"All the News That's Fit to Print."

The New York Times.

THE WEATHER
Fair today and probably Wednesday; little change in temperature; fresh south to southwest winds.
For full weather report see Page 19.

VOL. LXX...No. 22,907. NEW YORK, TUESDAY, OCTOBER 12, 1920. TWO CENTS In Greater New York. | THREE CENTS Within 150 Miles | FOUR CENTS Elsewhere

INDIANS WIN WHEN MAILS SHUTS OUT BROOKLYN, 1 TO 0

Cleveland Left-Hander in Brilliant Form and Yields Only Three Hits.

VICTORY COMES IN SIXTH

Burns's Long Double Off Smith Scores Speaker from First Base with Lone Run.

INDIANS' LEAD LENGTHENS

American Leaguers, with Four Triumphs to Credit, Now Within One Game of Baseball Title.

Special to The New York Times.

CLEVELAND, Oct. 11.—Duster Mails joined the rapidly growing ranks of famous Ohio citizens this afternoon when his artful left arm pitched the Cleveland Indians to an impressive 1 to 0 victory over Brooklyn in the sixth game of the world's series. Duster rose triumphant above wretched support from his club mates and humbled Sherrod Smith in a southpaw pitching duel. He gave the Robins three scattered hits, and Cleveland now has four games to Brooklyn's two in the series, and one more victory will give it the world's baseball title.

Sweet revenge came to Mails this afternoon when he turned back the Brooklyn batsmen. It was the sweet revenge he has been waiting to enjoy ever since Squire Ebbets ejected him from Ebbets Field a few seasons back. Duster used to pitch for the Squire, but he never got very far.

Duster tells about his idle hours around Ebbets Field when he never had a chance to pitch. To keep himself busy in the early days of the season, Duster put on overalls and took a paint brush to help the painters decorate the fence. When Duster tried to collect for the painting job, he says he was turned down by Squire Ebbets.

Brooklyn, it seems, had quite a time getting rid of Duster and he refused to leave Ebbets Field when he got his walking ticket until a couple of Flatbush gendarmes aided the Squire in leading him to the street.

Mails Waited Patiently.

Since that day Duster Mails has been patiently waiting to get revenge on the Brooklyn owner. His day came today.

Another big crowd of 25,000 filled the park to capacity, but the Cleveland populace expended so much energy in shouting at Sunday's sensational game that it was a bit quieter and more dignified this afternoon.

Inning after inning, as Duster threw out his chest when he walked back to the bench, he was greeted with genuine outbursts of applause which must have warmed the cockles of his heart.

Duster worked with all the assurance of a master of his craft. By nature Mails is a bit self centered, but when he pitched as he did today, there is an air of supreme confidence about every move which seems to say, "I know I'm good. Beat me if you can." There were times this afternoon when it seemed inevitable that the Cleveland infield was going to kick the ball game away in spite of the great pitching of Mails, Sewell at short and Larry Gardner at third made bad errors but Mails wasn't the least bit perturbed. He was at his best when he was pitching against great difficulties.

Cleveland Fielding Poor.

The weird, ragged fielding of Sewell and Gardner in the second inning was enough to upset the coolest pitcher in the world, but Duster hurled himself out of the difficulty in a blaze of glory.

To start this wobbly inning Mails fanned Zach Wheat, the Brooklyn Captain taking such a mighty lunge at the third strike that he swung around in a circle and landed on his back on the ground. Hy Myers then rocketed to Joe Wood. Konetchy slapped a single to right. Kilduff rolled an easy grounder to Sewell, and the crowd almost got nervous prostration when the shortstop fumbled the ball. Greater even was the consternation as the old reliable Gardner fumbled Miller's easy bounder when he could have made an easy force-out play on Koney at third. The bases were jammed and any kind of hit by Sherry Smith would have been disastrous.

The crowd expected to see the temperamental Mails get nervous and crack. He fooled 'em, and Sherry Smith hoisted a fly to centre field which was a sure killing with Tris Speaker waiting under the ball.

Mails was a bit upset in the fourth when, with one gone, Myers singled and Koney walked. The Brooklyn players on the bench began to smile at Duster's impending downfall but they grinned too soon. Kilduff and Miller, the next two batsmen, went out to the outfield on easy rockets.

Good Play by Wamby.

The pitcher's downfall was again expected in the ninth. Zack Wheat was the first batter at the bat and as it was the Dodgers' last chance, Zack took a tremendous wallop at the ball. He sent a hard bounder down the sunbaked infield to Wambaganss. The ball took an ugly bound, but the second baseman choked it and threw Zack out at first.

Sewell again cracked when Myers rolled him a grounder. The little shortstop

Continued on Page Eleven.

Obtain reliable information about trade conditions and our future in the Orient through THE TRANS-PACIFIC, a financial and economic monthly of international value covering China, Japan, Philippines and Australasia, published in Tokyo, owned by Americans. Write New York office, 4 W. 39th St.—Advt.

Airplane Hits Alpine Peak; Two Missing Fliers Found Dead

GENEVA, Oct. 11.—The mystery surrounding the fate of a Finnish army officer and an Italian pilot flying in a Savoia biplane from Milan to Finland, who have been missing since Sept. 7, was solved yesterday when the bodies of the two men were found frozen stiff near the summit of Toedi Mountain, at an altitude of nearly 12,000 feet.

The machine, which was the property of the Finnish Government, was badly smashed. It had apparently struck the peak head-on and was partially buried in the snow.

SAYS HE KILLED COUGHLIN BABY

Pasquale Declares Child Was Smothered When He Hid Him Under His Coat.

CONFESSES TO POLICE CHIEF

Tells Where He Buried the Body—Search Near Egg Harbor Is Unsuccessful.

Special to The New York Times.

HARRISBURG, Pa., Oct. 11.—The mystery of Blakely Coughlin was solved today by Major Lynn G. Adams, Superintendent of the Pennsylvania State Police, who said that August Pasquale, "the crank," had confessed that he had kidnapped the child from his Norristown home. The child is dead, and Pasquale has told the police where he buried his body. According to the confession, the kidnapper put the baby under his coat to hide him, and he was smothered.

The Coughlin child, aged 15 months, was stolen last Spring, and his parents, Mr. and Mrs. George H. Coughlin, tried every method they could to discover his whereabouts. Pasquale was apprehended by the State Police in New Jersey, Aug. 2. He was caught while negotiating for more money from Coughlin, from whom he had obtained $12,000. According to Major Adams, Pasquale said he had buttoned the infant under his coat when he heard a noise while going down the ladder leading from the baby's room. Pasquale told the major that when he had gone some distance from the Coughlin house he found the child dead.

Pasquale sent for the head of the State Police yesterday, and Major Adams saw him at Norristown, in the Montgomery County Jail.

"Pasquale told me that he had gone into the child's room and that it was asleep," said Major Adams today. "He said that while he was descending the ladder he heard voices. In order that he might not be seen with the child, he buttoned his coat close about the baby. He said that as soon as he touched the ground he ran away, and after he had gone some distance he opened his coat and found the baby smothered to death."

Pasquale told Major Adams where the baby was buried, but the latter said he would not make known the place until after his men had had an opportunity to search the locality.

Captain Samuel Gearhart of the State Police has been sent to Egg Harbor, N. J., where Pasquale lived, and, while Major Adams would not say that the body was buried in that vicinity, it is believed that that is the place.

PHILADELPHIA, Oct. 11.—"I do not believe Pasquale smothered my baby," said Mrs. Coughlin. "He has proved to be a liar so many times that I will not believe what he says until the child or his body is found."

The Coughlin baby was taken from his crib in a second floor room of the Coughlin home near Norristown, fifteen miles from Philadelphia, after midnight on June 2. No clue was found until George H. Coughlin, the father, received a letter signed "The Crank," demanding $12,000 for the recovery of the child. He was directed to place the money under a trolley station near Norristown. This he did, and when he returned to get the child the money was gone.

Later another letter was received in which "the crank" demanded $10,000 more. It was agreed that Coughlin was to throw the money from an Atlantic City train when he saw a white sheet flying between trees along the railroad. The railroad from Camden, N. J., to Atlantic City was covered by State policemen. A box supposed to contain the money was thrown out of a car window as the train approached Egg Harbor, N. J., when the distressed father saw the sheet. A State policeman saw a man pick up the package, and his capture followed after a struggle. The prisoner proved to be August Pasquale. He has been in the Montgomery County Jail since early in August awaiting his trial, w was to have been held this week.

Special to The New York Times.

MAY'S LANDING, N. J., Oct. 11.—A preliminary search of the farm of August Pasquale at Egg Harbor City by George H. Coughlin, the father of Blakely Coughlin, and members of the Pennsylvania State Constabulary failed to reveal the body of the kidnapped child or any signs that it had been buried there. It is reported that a more thorough search will be made later in the week of the five-acre farm, the cellar of the house and the outbuildings, with the assistance of Pasquale.

Captain Gerhart and other members of the Pennsylvania State Constabulary

Continued on Page Six.

When you think of writing Think of WHITING—Advt.

PALL MALL ROUNDS, famous cigarettes, round in shape—plain ends.—Advt.

HYLAN AT REVEL AS LIQUOR FLOWED, OTHER GUESTS SAY

Mayor Had Resented Philadelphia Newspaper Charges of Dry Law Violations Here.

DEMANDS THE EVIDENCE

Gets It When Reporter Reveals That Mayor Himself Attended Sheepshead Bay Feast.

AND HE WAS TOASTED, TOO

District Attorney Lewis and Ex-Sheriff Griffin, Also There, Sure His Honor Didn't Drink.

The request that Mayor Hylan recently made of the editor of The Philadelphia Public Ledger to furnish evidence in substantiation of charges made in a special article written for that paper by J. C. Daschbach, to the effect that the police of New York City were remiss in enforcing the prohibition laws, brought the author of that article to this city yesterday with a bundle of papers under his arm and a buoyant hope of turning the tables on the Mayor. For he had come to present to the Mayor evidence tending to show that not only the Mayor himself, but at least one member of his Cabinet, was present at a dinner a few days ago at Sheepshead Bay where spirits of all kinds were abundant, although the newspaper man is not inclined to believe that Mayor Hylan partook of the good things to drink.

Here is the Philadelphia reporter's reply to the Mayor, which he tried to give to the Mayor personally, and, failing, handed to the Mayor's secretary:

October 12, 1920.

John F. Hylan, Mayor,
City Hall, New York, N. Y.

Dear Sir: Under date of Sept. 13, 1920, you wrote to the editor of The Public Ledger complaining of statements made by me in regard to the connection of the New York police with the "whisky ring." You attacked my statements as being "not alone sensational, but absolutely incorrect."

In concluding your letter you said: "If Mr. Daschbach will present to me any evidence of any police officer being connected with the whisky ring or who stands for any violation of the law, I can assure him I will refer same to the Police Commissioner, who will take action immediately."

Receipt of this letter was duly acknowledged through the editorial columns of The Public Ledger.

I now desire to submit to you the following, which, to the best of my knowledge and belief, is true, and to request that you fulfill your promise to have Commissioner Enright take immediate action:

On Sunday night, Oct. 3, 1920, closing festivities were held at Villepigue's Inn, Sheepshead Bay.

Witnesses to the orgy that then took place say that champagne, whisky, cocktails and all sorts of drinks of an intoxicating nature, prohibited for beverage purposes by the Volstead act and the Eighteenth Amendment, flowed in even greater torrents than they did before prohibition was enacted.

You yourself, the Mayor of the City of New York, are said to have been a guest in a party to which Joseph J. O'Brien of Brooklyn was the host. Witnesses declare that drinks were served to members of your party, but it is not asserted that you personally partook of any intoxicating drinks.

You are well aware that as Mayor you are the chief law enforcing officer of the City of New York, sworn to enforce all laws—city, State and national.

Among those present at Villepigue's on the night mentioned were Arnold Rothstein, the notorious gambler; Murray Hulburt, Dock Commissioner under your administration; Charles H. Ebbets, owner of the Brooklyn National League Baseball Team; former Congressman George W. Loft and Mrs. Loft; J. D. Odom and F. B. Lemaire, two well known race track men; William Hanna, clerk of the Court of Special Sessions; Jerome Siegel, former Sheriff Daniel Griffin, Jack Meehan, a steamboat operator, and Harry Fowler.

If further witnesses are desired, permit me to submit the names of W. Lee Smith, 303 West 140th Street, New York, head waiter at Villepigue's, and Preston Rock, check room man at the inn, who is remaining there through the Winter as caretaker.

Sincerely yours,

J. C. DASCHBACH, Reporter.

Marked Closing of the Season.

Villepigue's Inn, at 3,078 Ocean Avenue, is one of the most widely known places of its kind in Sheepshead Bay. The celebration on the evening of Sunday, Oct. 3, while it followed a yearly custom which for a long time has drawn most all of Brooklyn's celebrities together around the board, also served to mark the closing of the establishment for the season.

The description of the affair obtained by Mr. Daschbach for the elucidation of the Mayor was confirmed in some essential details for THE TIMES last night by District Attorney Harry E. Lewis, and Sheriff Daniel J. Griffin, both of Kings County, who were among those present.

The District Attorney's memory needed no refreshing. He said it was a very

Continued on Page Eight.

The Greenbrier. Wonderful Autumn days. America's best Bath Establishment. Overnight from New York. Bookings Plaza.—Advt.

Traffic Court Sets Record; 23 Speeders Sent to Jail

The business record of the Traffic Court was broken yesterday, when Magistrate Frederick B. House heard 255 cases. Five of the offenders received straight jail sentences, eighteen were sent to prison in default of fines and 130 paid fines ranging from $25 to $100. A total of $4,800 was collected.

In opening court Magistrate House said he had noticed in the morning papers that automobilists continued to run people down and handle their machines in a reckless manner. He said he had decided fines were of no use as a punishment and in the future he would be more severe.

Those sent to city prison without the alternative of paying a fine were all of them chauffeurs. They received sentences of five or ten days.

MAJOR G. H. PUTNAM HISSED OFF STAGE

Angry Audience Prevents Lecture in High School on Relations with England.

POLICE SUMMONED TO HALL

False Report That He Had Said American Revolution Was Not Justified Caused Uproar.

Angered by a false report that he had said that the American Revolution against England was not justified, 500 persons hissed and howled down Major George Haven Putnam at Erasmus Hall High School, in Brooklyn, last night and prevented him from delivering a lecture on "The Relations Between America and England."

The turmoil at the meeting became so great that police reserves were sent from the nearby Snyder Avenue Station to preserve order. No arrests were made and all but a few of the audience left the hall singing "The Star-Spangled Banner," headed by a man carrying the American flag.

Usually not more than 150 persons attend the weekly lectures in the lecture room of Erasmus Hall High School, but more than 500 were present last night, filling the room to its capacity. They maintained excellent order, but persons in each row were observed to whisper to each other before the meeting started. It was learned afterward that the report was circulated that Major Putnam had said in a lecture in England that George Washington was wrong in fighting against the "Mother Country," that the American Revolution should never have taken place, and that America should apologize to the Mother Country.

Major Putnam said, after the meeting that he supposed the misconception arose from the fact that while he was in England some utterances of his were misquoted. "It was published," he said, "that I had asserted that I regretted that America ever severed her relations with England. Of course I never made such a statement. That is rubbish."

There was absolute silence when Major Putnam stepped on the platform, but the storm broke when Benjamin M. Jacquish, a member of the Erasmus Hall High School, stepped forward to introduce him. With a suddenness that indicated prearrangement, hisses and catcalls came from all over the hall. Mr. Jacquish endeavored to restore order by crying out for fair play and saying that Mr. Putnam was entitled to a hearing, but was himself howled down.

Some one of the promoters of the meeting notified the police station and three policemen came into the hall, but found it impossible to restore order completely, although they succeeded in getting a half dozen persons who seemed to be leaders of the hostile demonstration to leave the hall.

One man took down an American flag from the rear of the room, where it had been placed for decorative purposes, and waving it above his head, called for the singing of the national anthem. Practically all the men and women in the audience joined in the singing and then began to march around the hall.

Aided by the efforts of Mr. Jacquish, Major Putnam at last succeeded in getting started. "Some years back, when I was in England," he began, but got no further in words that were audible.

The mention of England apparently incensed the audience, for the jeering and hissing began again with redoubled intensity. The man with the American flag started the national anthem again, and called for "all patriotic Americans to leave the hall." Practically the entire audience started for the exit.

One man attempted to create a diversion in favor of Major Putnam by crying, "The Irish want fair play and are willing to give fair play."

The attempt failed, however, and the men and women in the audience formed in haphazard marching order, and left the hall, headed by the flag bearer and still singing.

At the same time, Captain Michael R. Kelly of the Flatbush Avenue Station arrived at the High School with a dozen policemen. As the crowd was orderly enough by that time and on the surface merely engaged in a patriotic demonstration, Captain Kelly could not well do anything but get them to disperse.

With but a handful of the audience left, it was decided to abandon the meeting. Fearing that some of the crowd still waiting outside might threaten Major Putnam, the police escorted him to his automobile and he drove away, unmolested except by a volley of jeers.

Major Putnam said later that he had been invited to speak in the city lecture course and had chosen as his subject

Continued on Page Four.

Give the family a treat—Cranberry Pie, made from EATMOR CRANBERRIES. Most delicious. Easy to prepare.—Advt.

REDS ASK PEACE WITH WRANGEL; BUDENNY DESERTS

Soviet Delegation with Proposals Said to be on Way to Southern Generalissimo.

CAVALRY CHIEF JOINS FOES

French War Chief Informed He Is Raising Anti-Red Army to Seize Kiev.

POLISH TREATY NOT READY

Talk of Split as Signing Is Put Off Till Today—Text of the Document.

LONDON, Oct. 11.—The Russian Soviet Government has sent a delegation with peace proposals to the headquarters of General Wrangel, Commander of the Anti-Bolshevist Army in Southern Russia, according to a Warsaw report received here by wireless from Berlin.

PARIS, Oct. 11.—General Budenny, the famous cavalry leader, has definitely severed his connection with the Soviet Government and is recruiting anti-Bolshevist troops for the purpose of marching on Kiev, according to advices reaching the French War Office.

General Semenoff in Siberia also has informed General Wrangel, the anti-Bolshevist leader in South Russia, that Semenoff considers himself Wrangel's subordinate and has requested orders from him.

Nikolaiev, the chief Russian naval station on the Black Sea, is reported to have been captured by anti-Bolshevist insurgents.

Polish Agreement Not Ready.

RIGA, Oct. 11. (Associated Press)—The Russo-Polish armistice and preliminary peace treaty were not signed tonight. It was announced that a delay until tomorrow afternoon was made necessary because of the impossibility of getting the Ukrainian text prepared.

There are many unverified rumors of late disagreements in the delegations. It is known that Secretary Lorenz, of the Bolshevist delegation, telephoned to the Poles shortly before 9 o'clock tonight and apologized for inability to complete the Ukrainian text for signature tonight. He explained that it would be ready Tuesday afternoon.

The first article of the armistice reads as follows:

"The contracting parties, in accordance with the self-determination of nations, recognize the independence of the Ukraine and White Russia and have agreed to decide that the Eastern boundary of Poland, that is the boundary between Poland on the one side and the Ukraine and White Russia on the other, shall constitute the following line:

"The River Dvina from the frontier between Latvia and Russia to the point where the frontier of the former Government of Vilna joins with the frontier of the Government of Vitebsk.

"Thence along the frontier of the former Governments of Vilna and Vitebsk to the village and railway station of Orzechowvno, which remains Polish. Then, again, along the eastern frontier of the Government of Vilna to a point where the districts of the Dvina and Lepel and Borisov join, and from this point to the village of Mala Czernica, which remains White Russian. Thence southwest, cutting the lake on the River Beresina to the village of Zarzeczyck, which remains White Russian. Thence southwest, to the River Vilia to a point east of Dolginov and along the Vilia River to the road south of Dolginov.

"Thence south along the River Ilia downstream to the junction with the River Rybczanka south to the railway station of Radoszkwoice, the station and town remaining White Russian; east from the town of Rakowa to the villages of Volna and Rubiezewics to the railway of Minsk-Baranovitchi near Kolosovo, which remains Polish; thence south halfway between Nieswiez and Cimkowicze and then half way between Kleck and Cimkowicze; then south of the Warsaw-Moscow road, cutting this road west of Filipowice; then the shortest way to the River Lan near Czudzin.

(Section missing.)

"Thence south along the River Lwa upstream to its source; then to the confluence of the Rivers Korczyk and Slucz; then along the River Korczyk upstream, leaving the town of Korlec Polish; thence southwest, leaving Kilkijow and Kilkijew on the Ukrainian side to Millatyn, which remains Polish; thence south, cutting the railway of Rovno-Cepepowka along the River Horyn to the River Villa, the town of Ostrog remaining Polish; thence along the River Villa upstream to Novytaw, which remains Ukrainian; thence in a general southern direction cutting the Horyn near Lanoway, which remains Polish; thence to the River Zbruce, leaving the locality of Bialosorke Polish; thence along the River Zbrucz to its confluence with the Dniester.

"The definition of the frontier along the river contemplates in the case of navigable rivers the median line of the principal channel. In the case of non-navigable rivers it contemplates the median line of the waterway or principal arm. The boundaries described are drawn on the Russian map annexed. In case of discrepancies this text will be final.

"Russia and Ukraine renounce their rights over territory west of this from-

Continued on Page Three.

SIX (6) BELL-ANS is a Little HOT Water for INDIGESTION. Quick relief.—Advt.

AMERICAN TEXT OF PRESIDENT'S SPEECH CONTRADICTS CHARGE MADE BY SPENCER; REPUBLICANS INSIST MEANING IS SAME

Carlson and Johnson Versions of Reference by Wilson to American Forces in May 31 Speech

WASHINGTON, Oct. 11.—The White House gave out in parallel columns today the Carlson stenographic version of Mr. Wilson's remarks and the version of the same speech put in the Congressional Record of Dec. 4, 1919, by Senator Johnson, being a reprint of a syndicated article by Frank H. Simonds, which Mr. Simonds has stated was a translation from the French of an alleged official report of the session.

The two versions of the reference to the use of American military and naval forces read as follows:

THE JOHNSON VERSION.

How could the Government of the United States go before the Congress and people of the United States and pretend that it had assisted in insuring the peace of the world, if it believed that the settlement agreed upon here contained unstable or dangerous elements?

If the world should be troubled again, if the conditions which we all regard as fundamental are challenged, the guaranties which will be given you will pledge that the United States will send its army and fleet across the ocean.

Is it surprising, under such conditions, that it should desire to reach a solution of the various problems which seems to it satisfactory?

THE CARLSON VERSION.

How can a power like the United States, for example—for I can speak for no other—after signing this treaty, if it contains elements which they do not believe will be permanent, go three thousand miles away across the sea and report to its people that it has made a settlement of the peace of the world? It cannot do so.

And yet there underlies all of these transactions the expectation on the part, for example, of Rumania and of Czechoslovakia, and of Serbia, that if any covenants of this settlement are not observed, the United States will send her armies and her navies to see that they are observed.

JUDSON SAYS HE PUT NO LIMIT ON PROFITS

Took All He Could Get in Bond Sales to State, He Testifies, Refusing to Waive Immunity.

KEPT NO RECORD OF DEALS

Asserts No One Except Brokers Had Any Interest in Transactions with Travis.

Albert L. Judson, testifying without waiving immunity in the John Doe inquiry into affairs of the State Controller's office before Chief Justice Frederic Kernochan of Special Sessions yesterday, told his story of the deals by which he made more than $800,000 profits on bond sales to Controller Eugene M. Travis for the State Sinking Fund. Four hours' questioning by Assistant District Attorney Pecora elicited testimony to this effect:

Negotiations leading up to the different sales were started as the result of information, accessible to any one, of cash which the State had on hand and which was available for investment.

Judson had no idea of selling bonds to the State without profit and in some cases the profit was only limited by what he could get.

Although he had kept practically no records during twenty-five years as a bond dealer, Judson admitted the testimony of brokers who acted for him in the transactions, which indicated a profit of about $800,000, was probably correct.

No one, according to Judson, except the brokers through whom the bonds were obtained, had any interest in the transactions, either directly or indirectly.

Judson's Memory Uncertain.

Judson declared he did not remember the details of large cash payments by the broker from the profits in the sales to the State Controller, but admitted he had a preference, which grew to be "a habit," for cash payments. Purchases of jewelry, entertainment, travel and a large war-time cash fund were some of the uses to which, he said, he put the money. He declared that at one time he had $90,000 in cash in a safe deposit box, most of which remained there nearly a year.

His memory was uncertain concerning alleged transactions in city bonds, whereby quotations were made in the New York Stock Exchange, through small transactions, as a prelude to his negotiations with the Controller's office.

Judson estimated his living expenses at $100,000 a year, a large part of which, he said, he spent on his "hobbies," which included speed boats. He was the owner of Wingfoot, Jr., the power boat sent to England for the Harmsworth Trophy race, which burned up several days before the race.

Judson, accompanied by his attorney, Mr. Herrick, appeared in court during the morning session, but gave way to Deputy Controller James A. Wendell, who wished to conclude his testimony as soon as possible because of his campaign for the Controllership on the Republican ticket. Judson wore heavy green glasses, necessary, he said, because of an acute eye malady, which had made him nearly sightless.

Mr. Pecora told Justice Kernochan that Judson, on the advice of his counsel, had refused to sign a waiver of immunity. Justice Kernochan told him of his right to refuse to answer any question which might tend to incriminate or degrade him.

Never Kept Books or Accounts.

When he was asked at the outset about his account books and correspondence, Judson testified that during his experience as a bond dealer he had never kept books or accounts and that two or three years ago, when his sight

Continued on Page Three.

LOOKING FOR A NEW RESTAURANT? Try WENNING'S, 121 W. 45th, nr. B'y.—Advt.

'MERE QUIBBLING,' SPENCER DECLARES

Sees "No Difference in Substance" Between Reports of Wilson's Paris Speech.

DEMANDS OFFICIAL RECORD

Again Cites His Authorities and Says He Will Continue to Quote Them.

Special to The New York Times.

ST. LOUIS, Oct. 11.—Senator Selden P. Spencer, after having perused the official text of President Wilson's purported utterances at the Peace Conference, which have become the basis of nation-wide contention in the present campaign, issued a statement here today in which he said he discerned no radical difference between what President Wilson declares he said and what four authors have quoted him as saying.

The Senator said he had "quoted what these gentlemen said and shall continue to do so." Senator Spencer's statement follows:

The report of Mr. Carlson, which the President now publishes, as to what the President said on May 31, 1919, at the eighth plenary session of the Peace Conference fully bears out what was said by Herbert Adams Gibbons and supported by Frank H. Simonds and what was written by that great author, Dr. E. J. Dillon, in his book, "The Inside Story of the Peace Conference," and what was supported by Paul D. Cravath, the eminent lawyer of New York, who was one of the expert advisers for the United States in Paris.

I quoted what these gentlemen said and shall continue to do so. There is no difference in substance between the report now made public by the President and the official stenographic report from which I quoted. The only difference is that this last report surrounds the clear statement which the President made, that an American army and navy would be sent overseas when the reason arose, by some general remarks which do not in the least conceal the fact of what the President said.

Nothing can conceal the pledge which the President attempted to make for this country by which American soldiers are to be sent overseas whenever the world is again troubled.

This pledge he attempts to make most clearly in Article X. of the League of Nations, and what the President said to the Rumanians and Serbs on May 31, 1919, is nothing more than a concrete illustration of the very principle which he announces in Article X.

Various Versions Quoted.

In the statement which the President has just issued he says:

"If any covenants of this settlement are not observed the United States will send her armies and navies to see that they are observed." [In making this quotation Senator Spencer omits the first half of the sentence, which reads: "And yet there underlies all of these transactions the expectation on the part, for example, of Rumania and of Czecho-Slovakia and of Servia, that—" this being followed by the clause quoted by Senator Spencer.]

In the official stenographic record the President is quoted as saying:

"If the world is again troubled, if the conditions we all regard as fundamental are upset and contested, the guarantee which is given you means that the United States will send to

Continued on Page Two.

Cardinal Gibbons Urges All Catholics to use the MANUAL OF PRAYERS.—Advt.

PARIS OFFICIAL TEXT ASKED

Acting Secretary Davis Cables for a Full Set of Conference Records.

NO PLEDGE IN NEW VERSION

President Referred to the Balkan "Expectation" That We Would Send Army and Navy.

CRITICS ARE PERSISTENT

Declare Inference of Statement Plain—Wilson's Friends Hold His Case Proved.

Special to The New York Times.

WASHINGTON, Oct. 11.—President Wilson had his innings today in the controversy with Senator Spencer of Missouri, who has charged that the President pledged the military and naval aid of the United States to Rumania and Serbia during an address at the Peace Conference.

The President's answer took the form of the publication of a transcript of the American stenographer's shorthand notes of the speech in question, which was delivered at the plenary session of May 31, 1919.

This transcript shows that the remarks made by the President and recorded by the American stenographer were considerably different from the statement attributed to him by Senator Spencer.

On the face of the record the President has scored against Senator Spencer. But it is evident from what was said today by Senator Spencer at St. Louis and by his party associates here that the Republicans will insist that while the two versions of the President's speech differ in phraseology, the context of the President's remarks, as furnished by the American stenographer, shows that the meaning of the President was similar to that attributed to him in the statement quoted by Spencer.

The transcript of the President's speech was forwarded here by Fred A. Carlson of Chicago, official stenographer with the American Peace Commission in Paris. In a letter to Charles L. Swem, the personal stenographer of the President, Mr. Carlson stated that when he read in Chicago newspapers on Oct. 6 Senator Spencer's telegram asking President Wilson to say whether he had made an alleged pledge to Rumania and Serbia he felt obliged to write that he (Carlson) had reported the President's speech on the occasion referred to, and that he felt "that the President is sadly misquoted." He forwarded a transcript of his notes of the President's remarks and said that he would be glad, if necessary, to swear to the accuracy of this transcript.

The White House statement, as given out today by Mr. Tumulty, included a brief introduction by the President's secretary, Mr. Carlson's letter to Mr. Swem with the transcript of the President's remarks and a comparison in parallel columns of the version of the President's speech from which Mr. Spencer quoted and the transcript furnished by Mr. Carlson.

It was announced at the State Department today that Norman H. Davis, acting secretary, cabled several days ago to Paris, asking for a complete file of the records of the proceedings of the Peace Conference. A particular request was made for the French official version of the remarks made by President Wilson at the session of May 31. According to report, this request was sent at the President's direction before the Carlson version, made public today, reached the White House.

It is explained here that it has not been possible to ascertain whether complete records of the Peace Conference are in Washington. These records are voluminous, and, while masses of documents have been brought from Paris to Washington, it is not known to official whether they include the full report of the conference proceedings.

How soon the request for a full set of the proceedings will be complied with nobody here can guess. It was suggested today that it was possible that duplicate copies of some documents were not available, and these must be copied, which would take time.

Mr. Tumulty's Statement.

Mr. Tumulty's statement was as follows:

"With reference to the telegram of Senator Spencer to the President, dated Oct. 5, 1920, in which it is alleged that at the eighth plenary session of the Peace Conference the President said to Premier Bratiano of Rumania, 'You must not forget that it is force which is the final guarantee of peace. If the world is again troubled, the United States will send to this side of the ocean its army and its fleet,' the White House is in receipt of a letter, addressed to Mr. Charles L. Swem, stenographer to the President, from Mr. F. A. Carlson, 1,101 Ashland Block, Chicago, the official shorthand reporter who reported the secret proceedings of the Eighth Plenary Session and wrote up the statements that

President Wilson made. This letter speaks for itself:

"COPY.

"F. A. CARLSON,
"Shorthand Reporter,
"1,101 Ashland Block,
"Chicago, Illinois.

"October 6, 1920.

"Mr. Charles L. Swem,
"Stenographer to the President,
"Washington, D. C.

"Dear Mr. Swem: I noticed in the Chicago papers of today, Wednesday, Oct 6, 1920 (The Chicago Tribune and The Chicago Herald-Examiner), Washington and St. Louis dispatches in regard to Senator Spencer's statement that President Wilson had promised American military aid to Rumania and Serbia in the event of the invasion of those countries, and the President's letter in regard thereto.

"In a St. Louis dispatch dated Oct. 5, Senator Spencer is quoted as follows:

'The statement of yours to which I have often referred in my addresses was the statement in the stenographic notes of the eighth plenary session of the Peace Conference, in which you are reported to have said to Premier Bratiano of Rumania as follows:

"You must not forget that it is force that is the final guaranty of the public peace. If the world is again troubled the United States will send to this side of the ocean their army and their fleet."

'The statement was made upon the floor of the Senate on Feb. 2, 1920, by Senator Reed, and so far as I have learned has never been denied until now. It has been widely circulated over the United States. If you did not make that statement to Premier Bratianu, I should be much indebted if you will inform me.

"'The Eighth Plenary Session was a secret session and my impression is that you were not there. I may be wrong about that. However, I reported the proceedings, and wrote up the statement which President Wilson made. The report of the proceedings was mimeographed, and I suppose there are copies in Washington.

"'I have just gone over my notes (my shorthand notes), and I can find no such statement as is alleged in the St. Louis dispatch which I quoted, and which it is therein alleged was made upon the floor of the Senate on Feb. 2, 1920, by Senator Reed.' Therefore, I will quote in full the President's statement in the secret plenary session of May 31, 1919. Will you please call it to the attention of some responsible person in Washington, if you find that there is not a copy of the transcription of the English shorthand notes? It is just barely possible that the quotation by Senators Reed and Spencer was from a translation into English of M. Mantoux's translation into French of the President's remarks, and as you know, the translations sometimes mixed things up a bit.

Transcript In Full.

"Following is a transcript of my shorthand notes of President Wilson's statement at the Eighth Plenary Session (secret) of the Peace Conference, held at the Quai d'Orsay, Saturday, May 31, 1919:

Mr. President, I should be very sorry to see this meeting adjourn with permanent impressions such as it is possible have been created by some of the remarks that our friends have made. I should be very sorry to have the impression lodged in your minds that the great powers desire to assume or play any arbitrary rôle in these great matters, or assume, because of any pride of authority, to exercise an undue influence in these matters, and therefore I want to call your attention to one aspect of these questions which has not been dwelt upon.

We are trying to make a peaceful settlement, that is to say, to eliminate those elements of disturbance, so far as possible, which may interfere with the peace of the world, and we are trying to make an equitable distribution of territories according to the race, the ethnographical character of the people inhabiting those territories.

And back of that lies this fundamentally important fact that when the decisions are made, the Allied and Associated Powers guarantee to maintain them. It is perfectly evident, upon a moment's reflection, that the chief burden of their maintenance will fall upon the greater powers. The chief burden of the war fell upon the greatest powers, and if it had not been for their action, their military action, we would not be here to settle these questions. And, therefore, we must not close our eyes to the fact that in the last analysis the military and naval strength of the great powers will be the final guarantee of the peace of the world.

In those circumstances is it unreasonable and unjust that not as dictators but as friends the great powers should say to their associates: "We cannot afford to guarantee territorial settlements which we do not believe to be right, and we cannot agree to leave elements of disturbance unremoved, which we believe will disturb the peace of the world?"

Take the rights of minorities. Nothing, I venture to say, is more likely to disturb the peace of the world than the treatment which might in certain circumstances be meted out to minorities. And therefore if the great powers are to guarantee the peace of the world in any sense is it unjust that they should be satisfied that the proper and necessary guarantees have been given?

I beg our friends from Rumania and from Serbia to remember that while Rumania and Serbia are ancient sovereignties the settlements of this conference are greatly adding to their territories. You cannot in one part of our transactions treat Serbia alone and in all of the other parts treat the Kingdom of the Serbs, the Croats and the Slovenes as a different entity, for they are seeking the recognition of this conference as a single entity and if this conference is going to recognize these various powers as new sovereignties within definite territories, the chief guarantors are entitled to be satisfied that the territorial settlements are of a character to be permanent, and that the guarantees given are of a character to ensure the peace of the world.

It is not, therefore, the interventions of those who would interfere, but the action of those who would help. I beg that our friends will take that view of it, because I see no escape from that view of it.

The Paragraph In Dispute.

How can a power like the United States, for example—for I can speak for no other—after signing this treaty, if it contains elements which they do not believe will be permanent, go three thousand miles away across the sea and report to its people that it has made a settlement of the peace of the world? It cannot do so. And yet there underlies all of these transactions the expectation on the part, for example, of Rumania, and of Czechoslovakia, and of Serbia, that if any covenants of this settlement are not observed, the United States will send her armies and her navies to see that they are observed.

In those circumstances is it unreasonable and unjust that not as dictators but as friends the great powers should say to their associates: "We cannot afford to guarantee territorial settlements which we do not believe to be right, and we cannot agree to leave elements of disturbance unremoved, which we believe will disturb the peace of the world?"

WISCONSIN BREAK HELPS DEMOCRATS

While State Is Conceded to Harding, Party Is Likely to Lose Governorship.

LENROOT HAS A HARD FIGHT

La Follette and Non-Partisan League Force Regular Republicans to Bolt Candidates.

Special to The New York Times.

MILWAUKEE, Wis., Oct. 11.—Democratic leaders here do not seriously contest claims made by the Republicans that Wisconsin will give the Republican national ticket a substantial plurality. On the other hand, the Republicans concede the election of a Democratic Governor not out of the question and are somewhat apprehensive with regard to the fate of Senator Lenroot, who is a candidate for re-election.

The prospective plurality for Harding and Coolidge is placed by the Republicans as high as 150,000, a new high record for the State. Hughes four years ago carried Wisconsin by 28,000. The women did not vote then. This year they will vote and there is every indication that they are taking a decided interest in the outcome.

The Democratic candidate for Governor this year is Colonel Robert B. McCoy, who fought overseas and was in command successively of two Wisconsin regiments which distinguished themselves conspicuously in the Château Thierry drive. Their candidate for Senator is Dr. Paul S. Reinsch, ex-Minister to China and more recently a financial adviser to the Chinese Government. Dr. Reinsch was for many years a professor at the University of Wisconsin. He has a grasp of economic questions and is regarded here as one of the ablest men the Democrats in Wisconsin have ever put forward as a candidate for public office.

The Republicans are having no end of trouble, and the man at the bottom of it all is Senator La Follette, who is for Harding and Coolidge, some Republicans surmise, merely because he had taken a pronounced stand in opposition to the League of Nations and "had nowhere else to go." He is bitterly opposed to Senator Lenroot, and for good reasons. He has watched with concern the rapid rise of his former political protégé to power in the national and State councils of his party, and is well aware that a victory for Lenroot in the election this year would mean his own political funeral.

The Republican candidate for Governor is John J. Blaine. He is a La Follette man. Before he made his fight in the Republican primaries Mr. Blaine had been picked for standard bearer by the Non-Partisan League, which came into Wisconsin over the Minnesota border and is rapidly gaining a strong foothold in the State, where its present strength, women included, is estimated at 40,000 votes.

When the Republicans met, after the primaries, to adopt a platform Mr. Blaine balked at a number of planks proposed, especially one which bunched the Non-Partisan League with the Socialist, I. W. W.'s and other radicals in a common classe of sweeping condemnation.

Today ten out of a total of thirty-one Republican daily papers outside of this city have bolted Blaine and are openly out for Colonel McCoy. Forty-four Republican weeklies, widely read in the rural sections of the State have also deserted the Republican nominee for Governor and are advocating the election of his Democratic opponent. Some members have resigned from the Central Republican Committee because they are unwilling to support the Republican candidate for Governor. One of those who resigned was J. C. Chappelle, publisher of the Ashland Press, a Republican daily.

One of the candidates on the Republican State ticket, W. J. Morgan, who won the nomination for Attorney General in the September primaries, has bolted Blaine, too, and is advocating the election of the Democrat nominee for Governor in his campaign speeches.

Moreover, Mr. Morgan, on the authority of the Democratic candidate, is telling his audiences that Colonel McCoy "stands squarely" on the principles of the Republican State platform on purely State issues. There are not many of these. They do not figure conspicuously in the campaign, which is fought on the League of Nations issue and the Esch-Cummins Railroad bill and on State questions. The Republican and Democratic platforms are not so far apart that the attitude of Colonel McCoy need involve a hopeless straddle. Blaine on the other hand before he became the candidate of the Republicans pledged himself without qualification to the radical doctrines embodied in the Non-Partisan League platform, which is the very antithesis of the platform put out by the Republicans.

Two Republican candidates are out for the Senatorship, for a few days ago Senator La Follette brought out James Thompson, whom Senator Lenroot defeated decisively in the primaries, as an "independent" candidate. Thompson two years ago opposed Lenroot in the primaries preceding the special election in which Senator Lenroot won the seat he now occupies in the Senate. He is of Norwegian ancestry, while Lenroot's ancestry is Swedish. Republicans here believe that the shrewd La Follette in picking Thompson as his candidate had in mind the traditional antagonism of the nationalities of these two Scandinavian countries and that in this instance he is "playing the Norwegians," who are more numerous in Wisconsin, against the Swedes.

Thompson, La Follette's candidate, is making a very active campaign. He is focusing his fire on Senator Lenroot and appears to forget all about his Democratic opponent, Dr. Reinsch. The vote cast by Senator Lenroot in favor of the Esch-Cummins Railroad act has furnished him a point of attack. This is the topic, too, of bitter editorials which appear in almost every issue of La Follette's Weekly, an organ controlled by the senior Senator and utilized by him as the means of venting his bitter hostility to the man whom he suspects is seeking to replace him in the State leadership.

Senator La Follette has made no speeches in the campaign so far, and if he intends to take the platform in the future the Republican leaders here are so far not aware of it. Senator Lenroot's Republican opponent, as the result of his stand on the Esch-Cummins bill, has been indorsed by the railroad brotherhoods as well as the Non-Partisan League. Together, these proved potent enough to defeat for a renomination in the primaries Representative John J. Esch of the Seventh Wisconsin District, who was sponsor for the measure in the House.

The Republicans have called a meeting of their Central State Committee which is to be held here on Thursday for the purpose of "straightening out" the situation. At this meeting, in all probability an attempt will be made to compel the withdrawal of Thompson as a candidate and force Blaine, La Follette's candidate for Governor, to come out and repudiate the Non-Partisan League platform under threats of being read out of the party unless he does.

There is talk about asking the National Committee to assert itself and take charge of the campaign of Senator Lenroot against La Follette's candidate. But some of the more cautious leaders have advised against this, because they fear that interference by the National Committee in the State fight might invite retaliation on the part of La Follette and his crowd against the candidates on the national ticket. Should the leaders determine that the national ticket would be in no danger from anything La Follette might do, there is no doubt that drastic steps will be taken at the meeting on Thursday, which the friends of Senator Lenroot believe they will control by a safe margin.

Senator Lenroot, who returned last night from speechmaking trips in the Far West, has spent the day in conferences with leaders from different parts of the State. He declined to comment on Senator Harding's Des Moines speech advocating the "scrapping" of the League of Nations.

It is known, however, that Mr. Lenroot, who was actively identified with the drafting of the Lodge reservations to the League Covenant, does not approve of Senator Harding's course, that, in fact, he regarded the speech as a bit of political folly. The Republican leaders here admit that it will lose Senator Harding some votes in Wisconsin.

WHITTLESEY OUT FOR COX.

Commander of "Lost Battalion" Says League Is Clear-Cut Issue.

Lieut. Col. Charles W. Whittlesey, former commander of the "Lost Battalion," who when surrounded by the Germans and called on to surrender, sent the reply, "Go to hell," announced yesterday that he favored the League of Nations and would vote for Cox and Roosevelt. He said he favored the League with or without reservations.

"I don't think that this or any other country can stop the ultimate operation of the League," said Colonel Whittlesey, "and I think the sooner we get into it the better it will be for the world. For that reason I am going to vote with the party that wants the League of Nations now. I think voters are fortunate in this election in having a clear-cut issue on an ideal presented for their consideration. It is a real pleasure to cast a ballot in such a cause.

"Opposition to the League of Nations is simply the manifestation of a reactionary spirit with which every great movement in history has had to contend. I do not pretend to be an historian, but any one familiar with the progress of Government knows that ideals have had to fight hard to live."

Cox Coming to New Jersey.

TRENTON, Oct. 11.—Announcement was made at State Democratic headquarters today that Governor Cox, Democratic candidate for President, would visit Trenton, Friday, Oct. 22. He will speak here and at Princeton that day and at Jersey City and Newark that night.

HARDING EXPLAINS 'ASSOCIATION' STAND

Declares "Old Order" Is Gone, and There Must Be a Plan to Limit War.

SAYS HE IS MISUNDERSTOOD

Promises to Consult Women Among the "Best Minds" in Shaping Program.

Special to The New York Times.

MARION, Ohio, Oct. 11.—Senator Harding holds that there is still misunderstanding as to his position on the League of Nations, which he attributes, in a measure, to the fact that his speeches have not been reproduced in full in newspapers throughout the country.

Consequently, a few hours after his arrival in Marion this morning from a five days' speaking tour he issued a statement summarizing his views on foreign policies as explicitly as his "power of words permits." This summary contains in substance many of the points that were carried in a NEW YORK TIMES dispatch from the Harding special train yesterday outlining the developments of Senator Harding's position relative to the League that appeared in his speeches on his Middle Western and Southwestern trip.

Senator Harding's statement in full reads:

"It seems to me that there should not remain a shadow of a doubt as to my exact position as regards the proposed League of Nations as drafted at Paris and submitted to the Senate and as regards the great world sentiment for a better understanding among nations to discourage war and generally to advance civilization. Let me restate my position as explicitly as my power of words permits.

"First: I am unalterably opposed to going into the League of Nations as that particular proposition now stands. That proposal is contemptuous of and potentially destructive of the American Constitution. It is not favored by the American people.

Favors Part in "New Order."

"Second: I am in favor of a world association—call it what you will, the name is of slight consequence—that will discourage or tend to prevent war and that will encourage or tend to encourage a better understanding among the nations of the earth. The old order of things is done with not only in America but throughout the world, and the United States, always quick with sympathy, always just and usually led by common sense, must play its part in this new order.

"Third: I believe that such an association can be formulated without wrecking the Constitution, that remains the cornerstone of our liberties and of our happiness, without seizing or filching the sovereignty that is our pride and our inspiration to fine living and good works.

"Fourth: I earnestly believe that the conscience, the ready sympathies, the sense of justice and the plain common sense of the United States can be depended upon by the rest of the world, and that it would be stupid as well as unlawful to attempt a chain our sympathies, our sense of justice and our common sense, to tie these strong, fine, dependable American qualities to the possibly selfish ambitions and aims of foreign nations or group of nations whose ideals are not the same as ours, never have been and never will be.

"Fifth: It is my purpose, when elected, to take the whole people into my confidence as regards these matters, to seek their advice, and, more importantly, to act consonantly with their advice; and to this end it will be my pleasure as well as my duty to call into conference with me the best minds, the clearest minds, that America affords. I thank God that the time has come when I can ask the advice of American women and especially the mothers of America.

"The substance of these things has been said in some form or other in every address and I say it all definitely now because I am not always fully reported and I want America to understand my thought of co-operation as well as the abiding opposition to the League proposed.

WARREN G. HARDING."

Slightly worn, but elated with his reception on his speaking trip to Iowa, Missouri, Kansas, Nebraska and Oklahoma, Senator Harding arrived here this morning for a day of rest before leaving tomorrow for speeches in Chattanooga, Louisville, Indianapolis and St. Louis.

After a day spent in going over the Lookout Mountain and Missionary Ridge battlefields, the Senator will speak in Chattanooga Wednesday night. Six rear platform speeches in Kentucky are scheduled on the way Thursday to Louisville, where the Harding party will spend the night after the meeting there. Friday night will be spent in Indianapolis after a night meeting there and a day of short speeches at train stops. On Saturday night Senator Harding will speak in St. Louis.

The indications are that this will be the last prearranged speaking trip of the campaign for the Senator. No announcement has been made of the abandonment of plans to appear in Buffalo Oct. 21 and to make a speech later in New York City. Harry M. Daugherty, who was with Senator Harding on his last trip, left Marion this morning for New York, where it is understood the matter will be discussed.

It is believed that some Republican managers are in favor of Senator Harding making no more definite speaking dates after the end of this week's trip. They favor his keeping open his remaining time in order to be ready to visit any locality in case plans go wrong at the last moment.

JOHNSON IS CURT ABOUT "POOR TAFT"

Willing to Let Ex-President "Save His Face So Long as He Doesn't Save His League."

Special to The New York Times.

OMAHA, Oct. 11.—Hurrying East to speak for Harding in the Middle West, Senator Hiram Johnson passed through Omaha tonight. He will speak in Toledo Wednesday, Cleveland Thursday, Chicago Friday and probably in Milwaukee Saturday.

When asked about Mr. Taft's statement that the election of Harding meant ultimate ratification of the League with some reservations, Mr. Johnson replied:

"It would be unkind for me to comment on poor Taft. Taft can save his face so long as he doesn't save his League.

"My position tonight is just what it was during the primaries, I believe in exactly the same thing.

"I have declared a temporary truce because of the big thing involved—the League of Nations, which, in my opinion, threatened the very perpetuity of the nation itself. I am putting aside, therefore, many things in which I am deeply interested until we dispose of the one great present menace.

"For a year and a half I have fought the League of Nations. I began when it was mighty unpopular and when it looked as if a man who took my position would be dead politically forever. I am very happy to find the great Republican Party takes the position a few of us assumed long ago and that Mr. Harding emphatically stands now for the rejection of the League."

HARDING ADVISES THE SOUTH

Urges "Broad National Outlook" in Message to Tariff Congress.

NEW ORLEANS, Oct. 11.—The substitution of a "broad national outlook for the sectional feeling that has to some extent isolated her people and hindered their participation in the march of economic progress," was recommended as the necessary viewpoint of every forward-looking Southerner" by Senator Harding, in a paper read before the opening session here today of the Southern Tariff Congress.

"The South," said Senator Harding, "should hold fast to the best of its old civilization, manners and customs, but seek also to unite with them the best afforded by the examples of peoples of all the sisterhood of States.

"No section of our country needs so much at this time the application of the principle of the protective tariff, and if, as seems from the convention, this fact is coming home to the people of the South, I shall be sincerely rejoiced."

Senator Harding, in the opening paragraph of his paper, stated that he spoke in no sense as a political partisan.

REJECT LENIN'S CONDITIONS

Swiss Socialist Chiefs Refuse Adherence to Third Internationale.

BERNE, Oct. 11.—Conditions laid down by Nicholas Lenin, Russian Bolshevist Premier, to Socialist organizations subscribing to the Third Internationale, have been rejected as impracticable by the Executive Committee of the Socialist Party of Switzerland. An extraordinary congress of the party has been called to meet in this city on Dec. 10.

The vote in the committee was twelve in favor of adherence to the Moscow Internationale and forty-seven against such action.

TAFT STILL FIRM IN BACKING HARDING

Says Republican Nominee Will Give "What We Want" as to League or Agreement.

THINKS COX WOULD FAIL

Ex-President Gave Permission for Publishing His Messages to Wilson.

SEATTLE, Oct. 11.—Former President Taft, when the statement made public by Governor Cox at Springfield, Ill., was shown to him last night, said that he recently had given permission for the publication of correspondence between President Wilson and himself during the drafting of the League of Nations covenant. He also declared that he had repeatedly referred to the fact that the President had consulted with him when the League constitution was being drawn and that there was no element of secrecy about the substance of the communications exchanged.

"When the subject of publishing the correspondence between the President and myself was broached to me by an emissary of the White House, I promptly said to go ahead," Mr. Taft said. "I had frequently referred to the correspondence myself and would possibly have published it if it had been my business to do so."

Declaring that he had favored the acceptance of a league without reservations and expressing "disappointment that the United States has not become a party to it, Mr. Taft held the President responsible for the defeat of the plan.

"The President wrecked his own League," he said. "He wrecked it with Article X., of which he is the author. Personally I would stand for Article X. because I am exceedingly anxious for a league to be established. At the same time the League to Enforce Peace, of which I was Chairman, had no Article X. in its proposition.

"It had been clearly demonstrated that the representatives of the people of this country will not stand for Article X. The stubbornness of the President in refusing to accept Indorsement by the Senate of the League covenant without Article X. defeated the treaty.

"Now Mr. Cox has swallowed Article X. and declares that as Chief Executive he will not approve the League without it. That means that with Mr. Cox we shall get no League, for even if the Democrats elected every Senatorial candidate they have in the field, they would not have enough to carry the League without reservations.

"Harding, on the other hand, has already voted twice for the League with reservations and promises that as President he will indorse the covenant without Article X., or a similar international agreement limiting armaments, providing a court of arbitration and a conference for discussion of non-judicial character. That is exactly what we want, and that is what Harding as President will give us."

Hughes Declines to Comment.

Special to The New York Times.

WASHINGTON, Oct. 11.—Former Justice Charles E. Hughes, who, according to Governor Cox's statements published this morning, had a number of suggestions adopted by President Wilson when the League of Nations covenant was revised at Paris, was in Washington today. Asked to comment upon the revelations, Mr. Hughes said that he did not care to say anything concerning the matter.

GIBBONS ASKS NUNS TO VOTE

Cardinal Tells Them They Share the Duty with Other Women.

BALTIMORE, Oct. 11.—Supplementing his general advice to women to register and vote, Cardinal Gibbons issued an oral statement through his secretary, today, urging sisters of the various orders of the Church to take similar steps.

In his message to the sister the Cardinal emphasized the fact that they were in no sense forced to register and vote, but that, nevertheless, it was a duty which belonged to them in common with other women. He recommended strongly that this duty be observed.

REDS ASK PEACE WITH WRANGEL

Continued from Page 1, Column 5.

tier, while Poland renounces its claim to all territory east of this frontier. A special frontier commission will be set up immediately to trace the frontier and erect signposts.

"Both parties agree that if the disputed territories between Poland and Lithuania form part of the territories west of the described boundary, the decision as to their belonging to Poland or Lithuania remains exclusively with Poland and Lithuania.

Sovereignty To Be Respected.

"Both contracting parties assure each other complete respect for their state of sovereignty and agree to refrain from any kind of intervention in the internal affairs of the other. Moreover, both agree to include in the treaty obligations neither to create or support organizations which have for their purpose an armed struggle against the other contracting party, nor to seek the destruction of the existing state and social order of the other side—meaning an attempt against territorial integrity, as well as the organization assuming the role of the government of the other side.

"Upon ratification of the present agreement, both contracting parties undertake not to extend their support to foreign military action against the other side."

Article 5 provides that the residents of both countries shall have free choice of Russian or Polish citizenship.

Article 4 guarantees the rights of minorities in both countries.

Article 5 renounces reciprocally expenditures for carrying on war between the two nations and also the war losses suffered by the Government and citizens through military action.

Article 6 provides for the exchange of prisoners of war and the return of expenditures for their maintenance.

Article 7 provides for a mixed commission for the exchange of civilian prisoners.

By Article 8 both agree to issue immediate orders to suspend all legal actions against civilian prisoners, but provides for their surrender to their respective Governments.

Article 9 includes the amnesty provisions in the treaty.

Article 10 states the principles upon which reciprocal accounts and liquidations shall be settled under the final peace. It provides for the return of removable State property bound up with the economic and cultural life of the countries, such as libraries, art objects, trophies and memorials. Both renounce their right to immovable State property inseparably connected with the territory. This article also provides for reciprocal regulation of legal claims against the Governments and institutions.

Article 11. Both agree to negotiate commercial transportation and telegraph conventions immediately.

Article 12. An agreement to include in the peace treaty provisions for the right of transit for Poland through Russia and Ukraine and for Russia and Ukraine through Poland.

Article 13. Both agree to include a special agreement in regard to the armistice, which forms part of the preliminary peace terms.

Article 14. Russia and Ukraine declare that all the obligations accepted by them and the rights gained under the agreement apply to all territory east of the frontier line which was included in the old Russian Empire and has been represented by Russia and Ukraine during the negotiations.

Article 15. An agreement to begin immediate negotiations for a final peace treaty.

Article 16. Text of the preliminary peace terms and armistice in Polish, Russian and Ukrainian—all these texts to be regarded as authentic.

Article 17. Preliminary treaty, subject to ratification and to become obligatory upon the exchange of ratification documents, which takes place at Libau within six days after ratification. Both parties agree to ratify within fifteen days after signature. The parties agree that the armistice loses its obligatory force if the preliminary peace terms are not ratified in the prescribed time. But military operations cannot be resumed until forty-eight hours after the expiration of the time for ratification.

ZELLGOUSKI FORMS GOVERNMENT IN VILNA

Poland May Ask League to Straighten Out Situation Caused by Mutiny.

WARSAW, Oct. 11 (Associated Press).—General Zellgouski, whose forces occupied Vilna, the Lithuanian capital, Saturday, has established a provisional Government in Vilna, according to reports from Grodno today.

A conference of the Polish Cabinet was called last night to consider the General's action. It is understood the League of Nations representatives may be asked to come from Suwalki to straighten out the situation.

Occupation of Vilna followed rejection by General Zellgouski of proposals by the French Governor to create Vilna a free city. The forces occupying the city were Polish Lithuanians and not White Russians and Lithuanians as reported Saturday night. Before entering the city General Zellgouski and his chief of staff sent their resignations to Polish Army headquarters.

Negotiations between the Poles and Lithuanians at Suwalki were under the supervision of the representatives of the League of Nations. The Poles agreed to accept the demarcation line defined last December by the Supreme Council of the League of Nations, but notified Lithuanian delegates that Poland would not recognize the treaty between Lithuania and Soviet Russia. This convention gave Lids, Grodno and Vilna to Lithuania. Owing to the latest complications in the situation Prince Sapieha, Polish Minister of Foreign Affairs, has sent a note to the Lithuanian Foreign Minister proposing that further negotiations be held at Orany on Oct. 13.

The army's statement today says the action of General Zellgouski's units was in defiance of the orders of General Sikorski, who commands the Polish Army on the northern front. General Sikorski telegraphed headquarters here that several days ago he endeavored to pacify the dissatisfied group, which was composed of elements from the districts affected by the latest Lithuanian-Polish agreements.

LONDON, Oct. 11.—The Council of Foreign Affairs in the Diet at Warsaw has passed a resolution favoring the annexation of the Vilna district to the Polish Republic, the Central News says today.

A Warsaw dispatch received in London concerning General Zellgouski's rebellion and occupation of Vilna, says:

"The Polish Government does not associate itself with this incident and is determined not to countenance any wilful act on the part of army detachments. The Polish Government is taking all measures in its power to assert its authority."

Does your heart ache for love? See D. W. Griffith's "Way Down East," 44th St. Theatre now.—Advt.

JUDSON SAYS HE PUT NO LIMIT ON PROFITS

Continued from Page 1, Column 6.

began to fail, he cleared out such correspondence from his files as he believed had become obsolete. Since then, he said, he had cleared out all correspondence as soon as the matters to which the letters referred were completed.

The interest of William H. Fanshawe, a broker, in bond deals by which the State acquired from $15,000,000 to $16,000,000 in bonds was varied, Judson said. Sometimes it amounted to a quarter, a half or two-thirds share in the profits. When his attention was called to the testimony of Mr. Fanshawe to the effect that he had acted as broker for Judson and had collected only about 1 per cent. on the transaction, he said that his interpretation of the word "broker" and the interpretation by Fanshawe were different.

Judson's "lifelong poor memory" played an important part in his answers to questions concerning the cash payments on the bond sale profits which he received from Fanshawe. He admitted that the figures Fanshawe had presented last week were probably correct. He explained that frequently he made big payments in cash instead of by check on purchases.

"In what kind of transactions did you use cash?" Mr. Pecora asked.

"Buying jewelry, for one thing," was the reply.

"Why did you use cash in buying jewelry?"

"I preferred to do it that way."

$10,000 Small Amount to Carry.

Asked for details of his jewelry purchases, Judson mentioned Tiffany's and Charlton's, where he said he had spent $10,000 or $15,000. He added that there were other things he preferred to pay for in cash. "I travel quite a lot," he said. "I entertain quite a lot also, and I prefer to have cash instead of checks." He said that he considered $10,000 in cash "a reasonable amount—quite a small amount"—to carry around with him.

Although he had nothing in writing from Fanshawe & Co. concerning his transactions with that firm, Judson recalled generally his operations in which Fanshawe figured. He did not remember, however, why he took $1,700 in cash and $145 in check on the profits from a sale of bonds to the State on May 25, 1915.

"Did you take receipts from persons to whom you paid out money?" Mr. Pecora asked.

"Yes, but I don't believe I have them now."

Justice Kernochan asked the witness what he did with $27,000 he received from bond sales in April and May, 1915. Judson said he had probably put it in a bank or safe deposit vault. "I thought it advisable to have large sums on hand during the war," he added.

"Why?" asked Mr. Pecora.

"Well," said Judson, "I have been through several panics when money was hard to get and I wanted to have all the cash on hand I could."

"Was that your sole reason?"

"I think that was my inspiration."

Judson said that he kept most of his cash in safe deposit vaults at the Mercantile Trust Company and at the Metropolitan Trust Company.

He said that while a desire to have a large sum on hand during war times had been the inspiration that led him to take his profits largely in cash rather than by check, if afterwards might have become his habit. He had always preferred cash to checks, he asserted, but now his preference was stronger than ever.

Tells of Depositing Cash.

In connection with the sale of $2,081,000 in bonds to the State in July, 1915, Mr. Pecora asked: "Did any other than yourself have any interest in that sale outside of the commission that went to Fanshawe & Co.?" Judson relied in the negative.

With regard to the sale of bonds valued at $4,270,850 to the State in May, 1916, Judson said that he had probably deposited the $143,292 profit so as to have it on hand. A withdrawal of $10,483 from his checking account at that time probably was used for paying off a note, he said, as he had had to borrow money.

"On May 24, 1916, you received $123,232," said Mr. Pecora. "What did you do with it?"

"I recall," Judson replied, "that I deposited $60,000 in a deposit box in the Metropolitan Trust Company at its Tenth Avenue office. Most of that cash remained in that box for the best part of a year."

"What did you do with the thirty-three-odd thousand dollars remaining?"

"I think I deposited that in the safe deposit box of the Metropolitan Trust Company in Wall Street.

"Did anybody have an interest in that transaction directly or indirectly other than yourself?"

"No."

Judson said he did not know who shared in the balance of the profits that resulted from his bond deals with Fanshawe, but presumed that it was Fanshawe & Co.

"What reason was there for selling bonds to the State under names other than your own?" asked the District Attorney.

"Because it was convenient for me, and because they had the facilities for handling the transaction—the bookkeepers, clerks and so forth."

"Gentlemen's Agreement" with Fanshawe.

The only agreement with Fanshawe, Judson said, was "a gentlemen's agreement." He added that he had never examined his account or had any reason to question any of the statements of profit. A written agreement, he said, would have been just one more paper to read.

Judson, in describing the negotiations leading up to the sale of November, 1917, when $2,013,000 in bonds were sold to the State more than a year later than the time Fanshawe testified they were to be sold, told of his method of judging the time when Controller Travis would have funds available for investment. Printed data issued by the Controller's office monthly, coupled with his knowledge of State finance, he said, enabled him to tell accurately when the time was ripe for offering bonds. Usually, he said, he went to Deputy Controller Wendell for verification.

"Did you ever arrange with any broker to have quotations made through the New York Stock Exchange of New York City bonds?"

"I don't remember."

"What object did you have of getting a broker to buy bonds at a specific price? Wasn't it for the purpose of making a quotation on the Stock Exchange before the sale to the State Controller?"

"I don't know."

Mr. Pecora attempted to refresh the witness's recollection with a reference to the firm of Folsom & Adams, but the point finally was dropped for the present.

Describing his personal affairs, Judson said he was Commodore of the Motor Boat Club of America and President of the American Power Boat Association, and that for the last five years he had had an office at 30 West Forty-second Street. He has lived at the Hotel Plaza since 1907. He was asked how, in the absence of accounts, he had been able to make out income tax returns. He replied that he had destroyed all the memoranda after filing the returns.

He testified that he formerly had been an accountant and statistician to the State Board of Railroad Commissioners. He had known Deputy Controller Wendell for twenty-five years, he said, and Controller Travis since January, 1915. He told newspaper men during the recess that while the investigation indicated that he had made large sums in bond sales, he had lost considerably on many occasions.

Deputy Wendell Testifies.

Deputy Controller Wendell appeared at the forenoon session with his attorney, Colonel William J. Hayward. The outstanding point of his testimony was that Controller Travis personally passed upon offers of bonds made to the State. He testified that in no instance had he been consulted by his chief as to price or security.

Mr. Wendell described negotiations between Judson and Mr. Travis on the sale of bonds valued at $2,013,000 in 1917. The bonds were being carried by the Metropolitan Trust Company and Judson insisted that they be paid for at 94, the price at which they had been offered to the Controller in November, 1916. The bonds were finally bought in November, 1917, at 89½, several points above the market figure. Mr. Wendell said he understood this arrangement was a compromise.

"Don't you know," asked Mr. Pecora, "that every sale made by Judson was at three points over the market?"

"What do you mean by market?" asked Mr. Wendell.

"Well, you know that Stock Exchange prices do not govern on the sale of large blocks of bonds," was Mr. Pecora's comment.

Controller Travis appeared at the afternoon session and offered to testify. He was instructed to return later.

The hearing will be resumed tomorrow morning.

Don't say you'll never love again. There is a David waiting for you. See Griffith's "Way Down East," 44th St. Theatre now. Twice daily.—Advt.

B. Altman & Co.

MADISON AVENUE - FIFTH AVENUE, NEW YORK
Thirty-fourth Street — Thirty-fifth Street

Men's New Two-piece Golf Suits

are priced in the regular stock at

$45.00, 55.00 to 85.00

In some of the models a choice may be made of either knickerbockers or long trousers.

Of particular interest are

Four-piece Golf Suits

consisting of jacket, waistcoat, knickerbockers and long trousers

at $95.00

(Department on Sixth Floor)

Open All Day Tuesday (Columbus Day)

Stern Brothers

West 42nd Street (Between Fifth and Sixth Avenues) West 43rd Street

A Sale of Especial Interest

offers excellent values to-day in

WOMEN'S

Crepe-Back SATIN DRESSES

at the Extraordinarily Low Price of

$32.50

DISTINCTIVE styles in surplice waist and deep girdle effects. Fashioned of a rich, lustrous, Crepe-back Satin, noticeable for its clinging, pliable qualities.

Colors are Brown, Navy Blue and Black

Store Closes at 5 P. M.

Lord & Taylor

38th Street —FIFTH AVENUE— 39th Street

Finely Tailored Suits for Autumn

In Fashion's most desired fabrics—Veldyne, Duvet de Laine, Rayonner, with or without fur collars, exceptionally priced for styles of such assured smartness.

$75.00

Veldyne Suits

Long, slender lines, with chenille arrows finishing panels, string belt, slit pockets.

Fur-Trimmed Suits

Duvet de Laine, with tucked panels at the sides, button trimmed Mole or Nutria collar.

Tailored Suits Rayonner, Duvet de Laine

Graceful, straight-line models, finished with cable stitching, convertible cloth collars, many novel style features.

Other Suits from $50.00 to $350.00

Third Floor

BROCKWAY TRUCKS
ARE
GOOD TRUCKS

1½ to 5 Ton Capacity

Direct Factory Branch
544-546 West 38th Street

Day and Night Service

Doralis Pearls

the counterpart of the Oriental

Doralis Pearls are as bewitching as a mermaid's song—yet in spite of their witchery, one can still appreciate how much less they cost than the Oriental.

Diamond Set,
$39.50 to $300

With Gold Clasp,
$7.50 to $90

Saks & Company
Broadway at 34th St.

FACTS CONTROLLING FINANCE.

Accurate interpretations of facts and figures that control financial and economic developments here and abroad published in The Annalist every Monday. Ten cents a copy at news stands, $5 a year by mail.—Advt.

PARSONS MAY TAKE THE STUMP FOR COX

Former Republican Leader Joins Committee of Pro-League Independents.

FRANK H. POTTER FOR COX

Republican Naval Writer Says He Cannot Support Harding's Anti-League Policy.

Herbert Parsons, former Republican National Committeeman, who left the Republican Party last Friday on the League of Nations issue, joined the Committee of Pro-League Independents yesterday and may take an active part in the campaign for the election of Governor James M. Cox.

Mr. Parsons visited the headquarters of the Pro-League Independents and had a conference with Professor Irving Fisher, at which the part Mr. Parsons may take in the campaign was discussed. Mr. Parsons said later that Professor Fisher had made certain suggestions which he had taken under consideration, and he had made other counter suggestions.

"Nothing definite has been decided," said Mr. Parsons in reply to a question as to whether he would engage in a speaking campaign for Governor Cox. "I had not expected to do any speaking."

Professor Fisher said there had been no definite arrangement made for Mr. Parsons's participation in the Cox campaign. The Professor, who is a member of the Faculty of Yale University, of which Mr. Parsons is a graduate, said he had had nothing to do with Mr. Parsons's withdrawal from the Republican Party and was as surprised as he was pleased to read the latter's announcement.

Frank Hunter Potter of 150 East Seventy-second Street, well known as a writer on naval topics, is the latest Republican to declare for Governor Cox. Mr. Potter joined the Pro-League Independents yesterday. His letter to Professor Fisher read:

Dear Professor Fisher: Yes, I am a Republican and I am going to vote for Governor Cox.

I am one of those who think that the most important thing in the world just now, when Europe is a slumbering volcano, is to minimize war.

President Taft, Mr. Wickersham, Oscar Straus and their associates of the League to Enforce Peace say that "the only practicable method of framing and securing an association to minimize war by either party which may come into office lies in building upon the foundations of the existing League of Nations, with such reservations or amendments as may be recognized and approved by the President and two-thirds of the Senate and as may be acceptable to the present members of the League of Nations."

Governor Cox says that he will advocate going into the League, with necessary reservations, if he is elected. Senator Harding says he will have nothing to do with the League, but will organize an association of nations of his own.

As I agree with Mr. Taft, Mr. Wickersham, Mr. Straus, &c., that the League of Nations is the only practicable organization to minimize war, and as I have never been President of the United States, Attorney General or Ambassador to Turkey, and consequently am not bound to vote for Senator Harding by party ties or a sense of gratitude, I shall vote for Mr. Cox. I don't see how I can do anything else. Sincerely yours,

FRANK HUNTER POTTER.

At the Pro-League Independents headquarters it was said that other Republicans were expected to come out for Governor Cox. Among them, it was said, would be several prominent women.

"A love story told as in paintings fit to hang in any art gallery," says the art critics of "Way Down East," 44th St. Theatre now.—Advt.

MAJOR G. H. PUTNAM HISSED OFF STAGE

Continued from Page 1, Column 4.

"The Relations Between America and England." He said he had intended to treat the subject historically, as he had done in other lectures, dealing with the War of 1812 and the civil war, and that he was certain that his remarks, if he had been permitted to deliver them, would have given offense to no American.

"There were several hundred persons in the hall," he said, "and as soon as I started to speak interruption came from thirty or forty persons. It was apparently a concerted action by some group, and I believe the interrupters were Irish."

Major Putnam, who is 76 years old, said some one called out that in England he was considered an Englishman. "I tried to tell them," he said, "that I had some claim to being considered an American, as I fought in the civil war and rose from a private to a Major, but the noise was so great that I could not go on.

"The Superintendent finally sent for the police, after the disorder became greater and one of the disturbers invaded the platform. Upon the arrival of the police this man was ejected. I tried to tell them that I sympathized with the Liberals of England and had always favored Home Rule for Ireland, but they kept interrupting and wouldn't let me speak."

Major Putnam said he finally told the chairman of the meeting that he did not feel able to continue, and the lecture was abandoned. "Many persons in the audience, who live in that part of Flatbush," he said, "came to me and told me that they did not sympathize with those who had disturbed the meeting, and one of them took me to the subway station in his automobile. There was no riot at the meeting, but there was a good deal of disorder."

HARDING NOT EXPECTED HERE

Indications Are, It Is Not Politically Necessary Says Colonel Miller.

Senator Warren G. Harding probably will not speak in New York City or anywhere in the East during the campaign. This was practically admitted yesterday at Republican National Headquarters. When questioned Colonel Thomas W. Miller, director of the Eastern Division of the Speakers' Bureau, said:

"All formal announcements about Senator Harding's speaking dates must come from Marion, Ohio. The reports from Senator Harding's special train in Oklahoma, published this morning, seem to indicate that conditions are in such shape here in the East that it is politically unnecessary for Senator Harding to come here."

Show your boy and girl the clean, new-fashioned, straight road to happiness in "Way Down East," 44th St. Theatre.—Advt.

WE GUARANTEE OUR MATTRESSES TO BE FILLED WITH CURLED HORSE HAIR THERE IS NO SUBSTITUTE AS GOOD

FRANK A. HALL & SONS
Manufacturers of Beds and Bedding
25 West 45th St., New York City

MAISON BERNARD

in their new palatially equipped six-story building at

22 East 57th Street

Bet. Fifth Avenue and Madison Avenue.

Special Offering
of
Model Coats & Wraps

Through a fortunate purchase we can effect for you a saving of ½ to ⅓ in regular prices. These Garments are this Season's most exclusive models, fashioned in such costly materials as Cashmere Velour, Duvetyn, Evora, etc., in the new dull tones, many with huge fur collars and cuffs and some richly embroidered.

A number of original French models are included.

$75—$95—$145

Regular values $125 to $295

Also an Interesting Sale
In the French Salon

Afternoon and Evening Gowns $75

Regular values $125 to $185

FRANKLIN SIMON MEN'S SHOPS
2 to 8 WEST 38th STREET

Now is the Time to Buy

Men's Aquascutum Fall Topcoats,

as Low as $65

$90 Would be the Price if English exchange were normal

Single or double-breasted models, in those light showerproof fleeces whose warmth is a blessing and whose weight is no burden.

Exclusive New York Agents

Franklin Simon & Co.
FIFTH AVENUE

Macy's Macy's

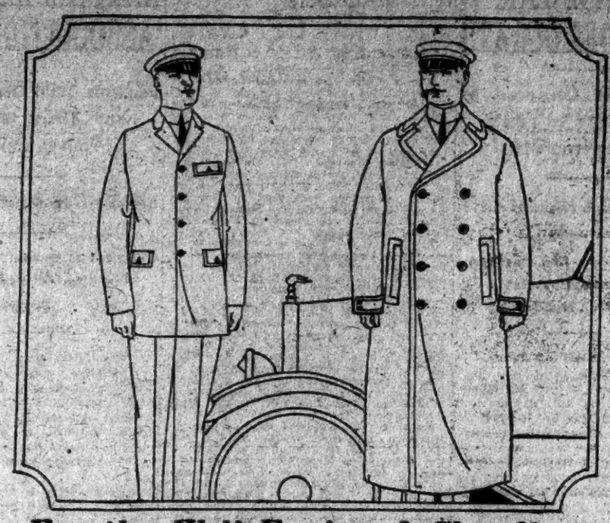

For the Well-Equipped Chauffeur

Fall Suits

$41.75

When we say that this is the lowest price in the city for a suit of such high quality—we mean it.

The statement is based on the most thorough shopping in the better shops about town.

Not only are these suits admirable from the price point of view, but their fabric, style and tailoring are such as to please the most critical owner.

Of dark gray, all wool worsted. The fabric is durable, in keeping with the work of the average chauffeur.

The pinch back model sets off the form just enough to add grace and smartness.

Heavy Overcoats

$49.75

Neatness and smartness are combined with warmth and durability. Made of all-wool gray fabric. Venetian yoke and all-wool body lining. Double breasted, with convertible collar and half belt across back.

Macy's—Fifth Floor, Front.

R. H. Macy & Co. Inc.

HERALD SQUARE NEW YORK

Macy's Macy's

Imported
English Heavy Ribbed Socks

VERY EXCEPTIONALLY PRICED AT $1.35

PERSONALLY selected for THE MAN'S SHOP by the chief of the Furnishings Section while abroad, these Socks represent a value which we do not think can be duplicated now either here or abroad at the price.

All wool, ribbed, in the smart heather shades so much in demand now for wear with low shoes, these Socks have the extraordinary English qualities of endurance that make the low price a *double* economy! *All sizes.*

Express Elevators Direct to

THE MAN'S SHOP
AT
Lord & Taylor
FIFTH AVENUE

Store Open All Day Today: 9 to 5:30

GIMBEL BROTHERS
32nd STREET - BROADWAY - 33rd STREET NEW YORK CITY

MEN'S Fine Quality "Beacon" Blanket Robes

$10.25 The well known name "Beacon" assures quality, comfort and lasting service. $12.45

These warm, soft, light blanket robes are designed for solid comfort, with large pockets, with shawl or convertible collars, and in an excellent assortment of suitable designs and colorings.

They are well made and finished with a fine silk cord edging. The $12.45 robes have an effective blanket border around the bottom.

Imported Silk Quilted Robes

$14.10

These are very good-looking robes of silk, silk lined and quilted, made in Japan, and offering exceptional value at this price. In blue or black.

ALL SIZES.

GIMBELS MEN'S SHOP—Fourth Floor

HONESTY OF FINDERS.

The honesty of readers of The New York Times who may find lost articles assures their return. Telephone 1000 Bryant.

Macy's Macy's

Holiday Special

Men's Fall Overcoats

All Wool

$29.75

A series of discoveries—to your advantage

The quality of these **all wool** topcoats is the first discovery, and is closely followed by the record which discloses their very low price.

The fact that these coats are sturdy, dependable and stylish is another discovery you will make.

Discovering these low priced and high quality coats will be a profitable venture for you.

At This Price---Two Lots

Of Knitted Fabric

One is made of close y knit, all wool fabric, making the garments more durable and shape retaining with little or no pressing.

COLORS: Oxford gray, mixtures of brown, green, tan and heather.

Sizes 34 to 42.

An Imported Overcoat

A Fall overcoat in the popular and dressy Chesterfield model. Made of black unfinished worsted, cloth collar and full Venetian lined.

A very low price for a garment of such good quality.

Sizes 35 to 46

Macy's—Fifth Floor, Front.

R. H. Macy & Co Inc.

HERALD SQUARE NEW YORK

Macy's Macy's

Champagne of To-day
Extra Dry
Champlanc
GOLD TOP

Cordon & Dilworth
— REAL —
ORANGE MARMALADE

TREES
Lewis & Valentine Co. 32 West 40th St.
Largest organization for tree planting. Roslyn, L. I. Rye, N. Y. Arlington, Pa.

BUILDING BREVITIES

ABERTHAW construction policy insists absolutely upon quality but secures it with an exactitude of economy that permits no waste, either of material or of labor.

The result is a just relation between price and product that makes "Built by ABERTHAW" stand for certain satisfaction.

ABERTHAW CONSTRUCTION COMPANY
BOSTON ATLANTA BUFFALO MASSACHUSETTS PHILADELPHIA

EXHIBITIONS AND SALES AT THE

ANDERSON GALLERIES

489 PARK AVENUE

THE LIBRARY OF CHARLES J. BARNES (PART ONE)

AMERICANA

¶ This portion of the Library of Mr Barnes is of more than ordinary interest, containing many rarities relating to the Early Middle West, in addition to what is probably the rarest collection of Mormon items which has been offered in many years.

¶ *To be sold Wednesday, Thursday afternoons, October 13, 14, at 2:30.*

THE VALUABLE AND ARTISTIC CONTENTS OF SEVERAL PRIVATE RESIDENCES SOLD FOR THE ACCOUNT OF THEIR OWNERS WITH THE COLLECTION OF

MR. L. O. PECK OF NEW YORK CITY

¶ This sale includes a really important collection of over fifty rugs, besides a large assortment of miscellaneous furniture suitable for apartments.

¶ *To be sold Saturday afternoon, October 16, at 2.30.*

Sales conducted by Mr. F. A. Chapman.

A SUNDAY MAGAZINE.

The New York Times Book Review and Magazine is a happy blending of critical and descriptive articles. As part of the Sunday edition of The New York Times, it is sold as a separate publication for $1 a year.—Adv.

MILLER STRESSES NATIONAL ISSUES

Asserts Election of Harding Is More Important Than Who Is Elected Governor of New York.

SETS OUT ON TOUR OF STATE

Assails "Democratic Extravagance at Washington" and Denounces the League as Un-American.

Special to The New York Times.

TROY, N. Y., Oct. 11.—Declaring that a victory for Harding and Coolidge is more important than the question of who is to be elected Governor of New York, Judge Nathan L. Miller, Republican Gubernatorial candidate, today began a two weeks campaign which is to take him to every section of the State and end with a seven-day drive on New York City. Judge Miller stressed national issues rather than State issues.

Condemning what he called "riotous extravagance" at Washington, Judge Miller declared the reaction, in the form of State taxation, made "the Democratic National Administration's war habit of spending money" a matter vital in the things which the State electors will sustain or reject at the coming election.

Leaving the Grand Central Terminal shortly after 9 o'clock this morning, he halted for a station speech at Tarrytown, where the committee lost its way and the band had to be rescued; gave other talks at Ossining and at Beacon station. At Beacon the party were ferried to Newburgh, where ex-Governor Benjamin B. Odell presided. There were meetings at Poughkeepsie, Castleton and Hudson.

Parker Heads the Party.

Although he accompanied ex-Governor Whitman on his two campaigns, State Chairman George A. Glynn is absent on this expedition. Addison B. Parker is heading the party in the absence of Mr. Glynn. On the train's roster of speakers are Secretary of State Francis M. Hugo, Robert Bonynge, ex-President of the National Republican Club; Mrs. Rosalie Loew Whitney, and Mrs. William A. Van Names. Major Hamilton Fish accompanied the party from Peekskill to Poughkeepsie, and Lieut. Col. Theodore Roosevelt is expected to join the party here tomorrow.

The day's big meetings were at Newburg and Troy. At Newburg, the Court House couldn't hold any more, for the faithful in the bailiwick of "Boss" Odell heard the call and obeyed. The former Governor presided and paid high tribute to Judge Miller, who served as State Controller during his Administration. Secretary Hugo spoke briefly and was much applauded.

Judge Miller, at Newburg, declared his conviction that the issues of nation and State this year were interwoven.

Calls on Governor to Give Stand.

Declaring that Governor Smith should "tell the people where he stands on these things," Judge Miller took a shot at what he called "an autocracy built up under the guise of democracy."

"Now these are all very vital and important issues that I think overshadow anything else in this campaign," he added, "and while I am perfectly willing and shall discuss State issues with the Governor I shall not neglect to talk about these vital paramount issues, because the most important thing involved in this campaign, much more than whoever may be elected Governor of this State, is the question of the election of Harding and Coolidge and the restoration of real economical government."

Taking up Governor Smith's plea for a reorganization of the State Government he termed it "an alibi for nonperformance," and cited Governor Odell's record as proof that certain savings could have been accomplished by Governor Smith. He declared that he was in favor of the Governor's plan for a reorganization and consideration of State departments, on the ground that it would result in substantial savings.

Referring to the Wilson-Spencer controversy, Judge Miller commented on the delay over the publication of the White House version of the President's statement to Serbia and Rumania at the Peace Conference, and added:

"Perhaps the Democrats are having as much difficulty in putting the promise in such language that they feel can be put before the American people, as they are in interpreting this wonderful covenant."

LIST 800,000 FOR HARDING.

German Organization Supporting G. O. P. Expects to Have a Million.

An enrollment of 800,000 members in the Citizens' Alliance for Good Government, the German organization formed to support Senator Warren G. Harding, Republican nominee for President, was announced yesterday by John Hering of Astoria, its Secretary. Mr. Hering said these figures showed the membership of the Alliance at the end of July; now it undoubtedly totaled more than 1,000,000 voters.

The Citizens' Alliance, which is working in conjunction with the Committee of Ninety-six, of which Dr. Edmund von Mach is Chairman and George Sylvester Viereck Secretary, was first organized in the Borough of Queens, but has recently amended its charter so that the Queens organization can grant charters to subordinate branches. Mr. Hering said that such branch organizations had been established in Jersey City, Newark, and Union Hill, N. J., the Bronx, Cleveland, Columbus and Cincinnati, Ohio; Detroit, Mich.; St. Paul, Minn.; St. Louis, Mo., and Seattle, Washington.

"We are for Senator Harding, not because we favor a separate peace with Germany, but because we are positively opposed to the League of Nations or any other entangling foreign alliance," said Mr. Hering. "We care nothing about a separate peace with Germany.

MISTRIAL IS DECLARED IN N. Y. CENTRAL SUIT

Justice Guy Finds That Railroad Stock in Trust Fund Disqualifies Him.

Because he had been reminded of the existence of a small trust fund composed partly of New York Central securities in which he might ultimately share, Supreme Court Justice Charles L. Guy declared a mistrial yesterday in the suit of the City of New York to obtain title to the New York Central roadbed along the Hudson River from Seventy-second Street to Spuyten Duyvil.

The city had rested its case, after presenting testimony for several days. The New York Central lawyers were ready with 800 documents and a great mass of testimony at the opening of court, when Justice Guy called counsel for both sides before him and announced that he had accidentally made the discovery that he was disqualified to proceed.

"I had forgotten all about the make-up of this trust fund," he said, in dismissing the jury, "until the facts were called to my attention yesterday. I am sorry to be deprived of the pleasure of sitting in so interesting a case, but I am obliged to discharge the jury, which I do with the thanks of the Court, and to restore the proceeding to the calendar for trial before another Justice."

At his home last night Justice Guy said that the properties in the trust fund that might be affected by the result of the suit amounted to not more than $5,000. Of this there was a chance that he might ultimately receive a small share.

Franklin Simon & Co.

FIFTH AVE., 37th and 38th STS.

Women's and Misses'

Skirts Pleated and Plaided . . .

16.75

A saving of $7.75 from this season's price

FOR THE AUTUMN RESORTS AND SPORTS OF BRISK WEATHER

Plaids aglow with the high hues of harvest time or tinged with the sombre tones that follow the frost—in soft velour fabrics, smartly cluster pleated . . . . .

Other Skirts . . . . 9.75 to 32.50

FEMININE SKIRT SHOP—*Fourth Floor*

OPEN ALL DAY TODAY

Saks METROPOLITAN CLOTHES for MEN

We Direct Particular Attention Today to a Most Uncommon Collection of

MEN'S SUITS

At $60

Created by our own organization to surpass any other suits at this price

SUITS in which the usual commonplace style treatments of moderate-price clothes are supplanted with a style ideal *certain* of acceptance among men seeking clothes of a refined but unconventional type. The models give to the figure easy, fluent lines that afford a pleasing contrast to the stiffness of most moderate-priced suits. The workmanship is typically Saks—*thorough*, down to the minutest detail, surpassing anything before seen in suits at sixty dollars.

Single and Double-breasteds—Blues, Greys, Browns, Heathers.

BROADWAY Saks & Company At 34th STREET

No Connection With Any Other Establishment in the World

WORTH

THIRTY-FOURTH STREET BROADWAY-FIFTH AVENUE.

NEW CREPE SATIN FROCKS

CHARMING EXAMPLES OF THE NEWER MODES

PRESENTING PHENOMENAL VALUES

A PRONOUNCED AIR OF DISTINCTION IS GIVEN THESE LOVELY SILK FROCKS BY UNIQUE CORDED EFFECTS, LACE TRIMMING BEADING AND EMBROIDERY SHOWN IN ALL THE NEW SHADES

30.00

EVERY ADVANTAGE HAS BEEN TAKEN OF THE SHARP DECLINE IN THE PRICE OF MATERIALS AND WE ARE PRESENTING IN OUR VARIOUS DEPARTMENTS VALUES THAT ARE TRULY EXTRAORDINARY

Macy's Macy's

Women's

London Made Top Coats

The Season's Most Popular Sport Coat

We have just received a new shipment of top coats from London.

Sturdy tweeds, fleeces, heathers and plaids in all the smart dark colors.
Buttons and buckles of leather.
Linings of lambs' wool or silk.
Beautiful tailoring. Perfect in every detail.

Ideal for motoring, golf or general utility wear all the year around.

Moderately Priced From

$39.75 to $94.75

Imported Rain Coats

In Gabardine, crepe de chine, oil-skin and cashmere.

$22.74 to $48.75

Sizes 34 to 44.

Macy's—Third Floor, Center, Front.

R. H. Macy & Co.

HERALD SQUARE 34th NEW YORK

Macy's Macy's

Important Reductions

GOTHAM GOLD STRIPE REG. U.S. PAT. OFF.

"Silk Stockings That Wear"

Use the GOTHAM REPAIR SERVICE

Makes *Gotham Gold Stripe* stockings last longer. "Runs" and "pull threads" re-knitted; new feet, tops and toes inserted.

3.00 Quality—now 2.25
3.25 Quality—now 2.50
4.00 Quality—now 3.00
5.00 Quality—now 4.00
2.00 (Red Stripe) 1.50

Qualities Remain Unchanged

Use the FREE DYEING SERVICE

Gotham Gold Stripe stockings can be matched perfectly to your gowns or footwear on a few hours notice if necessary.

Gotham Hosiery Shops

1 West 34th St. 504-5th Ave. at 42nd St.

Dealers Everywhere

PEARLS
PRECIOUS STONES

STERLING SILVER
JEWELRY
WATCHES
STATIONERY
SILVER PLATE

REED & BARTON
ESTABLISHED 1824
THEODORE B. STARR, INC.
ESTABLISHED 1862
FIFTH AVENUE AT 47th STREET
& MAIDEN LANE
NEW YORK

The American Angler

No lover of the great outdoors should miss reading a single issue of this intensely interesting monthly magazine devoted exclusively to romance of the rod and reel.

The November Number

will contain an exclusive article on "Fishing" by

William Dinwiddie

famous war correspondent and fishing expert.

Many notable contributors help to crowd each issue from cover to cover with delightful reading.

25c. the Copy $2 per Year

Order in advance from your newsdealer or address:

The American Angler
"The Only All-Angling Magazine"
230 West 42d Street, New York.

Fallen Arches

cause foot pain. Let us examine your feet free and tell you their condition. We can restore your arches to their normal condition, without the use of arch supporters, pads or plates.

Post System for Feet
239 W. 51st St. New York City

SMITH SAYS MILLER IS FOR CAPITALISTS

Asserts He Views Social Legislation as Counsel for a Great Corporation.

HITS 'PATERNALISM' CHARGE

Mayor Hylan Sends Message to Governor Pledging His Support for Re-election.

SCHENECTADY, N. Y., Oct. 11.—In a speech opening the second week of his up-State campaign here tonight Governor Smith attacked the stand of Judge Miller on proposed welfare legislation.

He asserted that though only in State office a small fraction of the past twenty years, "all social welfare legislation which meant substantial gains for humanity was enacted in the short period of Democratic control.

"A Republican Legislature and Republican Governor," he said, "did all they possibly could to weaken the beneficent statutes passed in the interest of men, women and children by a Democratic Legislature.

"Judge Miller says, 'I am against paternalistic legislation.' Judge Miller naturally views this question of social legislation from the standpoint of the counsel for a great corporation. He cannot help that. His very line of business and his environment for a great many years naturally put the question of social welfare before him from the corporation standpoint.

"The sharp difference of opinion which he speaks about between his views and mine is that he approaches this from the standpoint of favor to a given class. I approach it from the standpoint of the direct benefit to the State in promoting the health and well-being of the future mothers of the race."

Would Benefit by Draft Lesson.

Governor Smith said he was urging that the State learn a lesson from the draft records of the war which showed that one-third of the men in the State between the ages of 21 and 31 were physically unfit to fight.

"Judge Miller would have the State lose the benefits which should flow to it from that great lesson," he continued. "Does Judge Miller desire to defend the action of the Assembly in refusing even to discuss the measure providing for the creation of wage boards to fix living wages for women and children in industry? Does Judge Miller believe that justice and a square deal have been given to every one, when by the force of party leadership the great public forum in Albany is denied the privilege of debating so important a question comprehended in a bill introduced by Theodore Roosevelt himself?

"Judge Miller will have a great deal of difficulty in making any one believe that his sympathies are with the underdog, as he himself says, when he refers to legislation making an eight-hour day for women and children in factories and legislation fixing a wage sufficient to keep women and children in bodily health and comfort 'as paternalistic legislation.'"

Smith Is Confident of Re-Election.

Special to The New York Times.

ALBANY, N. Y., Oct. 11.—Upon his return to Albany today from his tour of Republican strongholds of the State, Governor Smith expressed himself satisfied that he will be re-elected. In fact the Governor said he is more confident today than he has been at any other time since the Saratoga convention.

"I am just back from the blackest Republican sections of the State," said the Governor, "and I am delighted with the receptions I received everywhere. When I spoke in Malone, Ogdensburg, Potsdam and Plattsburg I had the biggest political meetings ever held there."

The Governor declined to discuss the announcement of Mrs. Albert H. Hildreth, of Syracuse, who managed the Governor's campaign two years ago, that she is for Judge Miller. Neither would he discuss the announcement of Mrs. John Shegwin Crosby, of New York, who has said that she is for Harding.

"I am aware," continued the Governor, "that there are many women in the places where I spoke who intend to vote for me. I am judging the attitude of the women toward me on how I found them wherever I spoke, and I am satisfied that it is a better barometer than the statements of two individuals."

The Governor received a letter from Joseph J. Murphy of Troy today which pleased him not a little. Mr. Murphy was formerly Democratic leader in the county, but his business compelled him to quit. He assured the Governor that he is for him and will work for his election. Inclosed in the letter was a check for the Governor's campaign fund.

Mayor George R. Lunn of Schenectady, who opposed Lieut. Gov. Harry C. Walker in the primaries for the nomination for United States Senator, is giving the State ticket hearty support in that section of the State.

Governor Smith received a letter from Mayor Hylan, which said:

"My interest to see you re-elected Governor is greater than any other interest I have in the present campaign. I realize that your plans and those of your campaign committee have been carefully thought out, and I know the danger of crossing wires even with the best intentions in the world.

"This, therefore, is just a little message of encouragement and a reminder to you, if it were needed, that you may call upon me for co-operation in whatever way your best judgment dictates according to developments of the campaign. You are handling Miller's childish arguments in a masterly way and I am sure that you are going to be re-elected."

SAYS HE SMOTHERED COUGHLIN BABY

Continued from Page 1, Column 2.

had kept secret their intention of searching the farm today, but a party of unofficial searchers hurried over the twenty miles to Egg Harbor City after they had learned that a call had been sent in for County Detective Benjamin Nusbaum, who was a witness before the Atlantic County Grand Jury in another kidnapping-murder case of the vicinity, that of Billy Dansey.

Surprised at their task of searching the farm, Captain Gerhart and his party hurried away. They would not admit that Pasquale had confessed, nor would they tell which spot on the farm they had raked over first in their search for the body. The other searchers could find no freshly turned earth, although residents of a nearby bungalow colony said that they had seen Coughlin and the State Police making a minute examination of the ground and digging in a few places.

The searchers did not break into the house or outbuildings, but in a two-hour search they could find no signs of a burial anywhere on the five-acre tract. County Detective Nusbaum refused to give them any information, and he hurried back to aid the jury in the Dansey case.

It is alleged that Pasquale bought the farm and house with the first payment of $12,000 of the ransom money, which was left for him by representatives of the Coughlins at a trolley station in Pennsylvania.

The farm is on the main highway used by motorists between New York City and Atlantic City and is near what chauffeurs call "Death Curve."

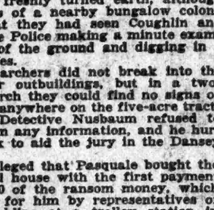

Domino
Syrup
For Table and Cooking
American Sugar Refining Company
"Sweeten it with Domino"

OPPENHEIM, COLLINS & Co.
34th Street—New York

Furs

TO SATISFY THE EXACTING REQUIREMENTS OF THE HYPERCRITICAL WOMAN, THE GENIUS OF EVERY MEMBER OF OUR VAST ORGANIZATION IS FOCUSSED UPON THE REFINEMENT OF FASHION IN FEMININE APPAREL.

Wrap of Hudson Seal (Dyed Muskrat) 48 inches long; Cape Collar of Genuine Skunk. Special 595.00

Other Hudson Seal Wraps and Coats 350.00 to 1095.00

Special Values

Hudson Seal Coat, 40 in. long. *Selected skins. Deep Cape Collar.* } 475.00

Hudson Seal Coat, 36 in. long. *Selected skins. Deep Cape Collar.* } 425.00

Store Open All Day Today: 9 to 5:30

GIMBEL BROTHERS

32ND STREET - BROADWAY - 33RD STREET NEW YORK CITY

You'll Have *Time* Today

So Come to This Most Sensational Sale of Clothing Held Since Pre-War Days

Fall and Winter Suits and Overcoats

$29.50 $37.50 $47.50

Thousands at Average Cost
All Sensational Values
Every Garment All Wool

From Regular Stock
REDUCED

Among the Suits:
Plain and unfinished Worsteds; plain Blue Serges; Basket weaves; Cassimere in plain blue, black, greys, brown and oxfords.

Please Note
that practically our entire stock is included and that all garments recently received are in this sale.

Among the Coats:
Chinchillas, Cheviots, Kerseys, Meltons, Oxford greys, plain black and brown, grey, green and other mixtures; all ¼, ½ or full silk lined.

Suit Sizes: 34 to 48 Regular and stouts

Coat Sizes: 34 to 44 Regulars only

Every Garment Carries the Gimbel Guarantee

No Charge for Alterations

On Sale in Gimbels Men's Clothing Shop
Fourth Floor.

B. Altman & Co.

Moleskin Wraps
Neckpieces
and Muffs

Made of supple, perfectly matched skins, of exquisite color and quality

THE FUR DEPARTMENT
Third Floor (Madison Avenue section)

Madison Avenue - Fifth Avenue
34th and 35th Streets New York

Store Closes at 5 P. M.

Lord & Taylor

38th Street —FIFTH AVENUE— 39th Street

Entire Stock of

Wilton Rugs

All Qualities All Sizes

Greatly Reduced

WHAT good news for those of you who are furnishing or refurnishing homes this Fall. Of course, Wiltons need no introduction. They stand supreme in the domestic rug world, and these reductions embrace each and every rug in stock, which means that your choice will be large and varied. We have all sizes and many styles.

Of added interest is the news that the famous Wiltons, made by M. J. Whittall, are included in this Sale.

Notice the prices quoted here. If you will compare these prices with those quoted during the last year, you will get some idea of the substantial reductions.

Wilton Rugs
The Finest Quality
9x12 feet.....$159.00
8.3x10.6 feet....$147.00
6x9 feet..... $92.50

Worsted Wilton Rugs
9x12 feet.....$138.50
8.3x10.6 feet....$119.00
6x9 feet..... $79.00

Extraordinary Value
Wilton Rugs
9x12 feet only
$89,00

Royal Wilton Rugs
9x12 feet.....$117.50
8.3x10.6 feet.... $98.00
6x9 feet..... $67.50

Whittall Wiltons
9x12 feet—
Anglo-Persian ...$170
Royal Worcester..$132
Teprac $111

Fifth Floor.

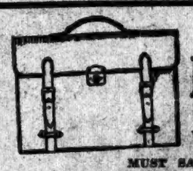

EXTRAORDINARY SPECIAL OFFER!!
HIGH GRADE HAND BORDERED COWHIDE
BRIEF CASES
FORMERLY $14.50.
WHILE THEY LAST..... 7.50
MUST SACRIFICE LARGE STOCK OF
WARDROBE TRUNKS, BAGS & SUIT CASES
BELOW WHOLESALE COST—DON'T MISS THIS OFFER.
METROPOLITAN LUGGAGE SHOP
149 WEST 33rd STREET, PENNSYLVANIA ARCADE, DIRECTLY OPP. PENN. HOTEL.
385 SIXTH AVENUE, BET. 32ND & 34TH STS.

Clarke's
Spacious New Galleries
42-44 East 58th St., (Between Madison & Park Aves.)
FORMERLY AT 5 WEST 44TH ST.
ANNOUNCEMENT OF ATTRACTIVE AUCTION SALE
Commencing Thursday, October 14, at 2:30 P. M.
BY ORDER OF
MRS. JONATHAN THORNE
The Choice and Valuable Furniture, Antiques, Old Portraits, Chinese Porcelains, Bronzes and Other Art Treasures, Removed From Her Residence,
1,028 Fifth Avenue (recently sold)
Also Part II. of the
LOCKE COLLECTION
removed from 14 West 69th Street (known as the treasure house of art)
to be sold by order of
MRS. HELEN WOOD LOCKE
comprising many rare pieces of
OLD ENGLISH AND EXCEPTIONALLY FINE FRENCH FURNITURE, ETC., ETC.
The Sales Will Be Conducted by Mr. AUGUSTUS W. CLARKE.
Telephone Plaza 7584.

OPEN TODAY

An Excellent Opportunity to Hear the Wonderful

AMPICO

Reproducing Piano

Knabe Warerooms
Fifth Avenue at Thirty-ninth St.

NEW YORK HONORS GENERAL FAYOLLE

Marshal Foch's Representative Entertained Here at Luncheon and Dinner.

URGES UNION OF COUNTRIES

Cross of the Legion of Honor Bestowed on Charles A. Davison.

New York paid honor yesterday to General Marie Emile Fayolle, personal representative of Marshal Foch at the American Legion convention in Cleveland, and commander of the American Army on the Aisne-Marne front. He was the guest at a dinner last evening by the Lafayette-Marne Day Committee of New York, in the Waldorf-Astoria, and in the afternoon he spoke at a luncheon tendered by the Victory Hall Association. One feature of the dinner was the bestowal of the Cross of the Legion of Honor on Charles S. Davison, chairman of the committee.

Standing under the crossed flags of America and France General Fayolle aroused a storm of applause when he told of the gallantry of American troops along the Marne and of the gratitude that France would ever feel for our coming in her hour of need.

"The union of France and America is absolutely necessary to the peace of the world, the General said. "I am not speaking now of the interest of the two nations but of the whole of humanity."

John Quinn, toastmaster, in introducing the speakers paid tribute to France. He digressed to speak of the action of Premier Lloyd George in declaring, when the Soviet Government presented her peace terms to Poland, that the Soviet Gogernment had a right to demand what guarantees she thought necessary. "That astounding declaration," he said, "was made at the dictation of English labor, which had been misled by social theorists and professorial ignoramuses who had dogmatised about conditions in Russia in ignorance of the facts."

James M. Beck won great applause when he said, "We are not concerned tonight with Germany's guilt, but with France's glory." The keynote of his remarks was that though there might be differences of opinion, and evidences of reaction here, yet below all these ran a great strong undercurrent of sympathy and affection for France.

"The reaction is that of a transition period," he continued, "a temporary eddy in the current. So far as our allies, and notably France, are concerned, there runs through America a mighty gulf stream of sympathy and friendship to our allies across the water."

There was no question, he said, except with a negligible minority, that we must play our part in the work of reconstruction with our allies.

"We want to play that part side by side with France," Mr. Beck went on. "We may not all be sympathetic for alliances with all powers, but we have sympathy with France, with the younger republic. Her ideals are our ideals."

The same warmth of welcome was voiced by Dr. Henry van Dyke, former Minister to Holland, who spoke of the friendship that had ever existed between the two countries.

"That friendship is our pride and our treasure," he said. "Whatever happens in the whirligig of politics, America will not turn her back on France. We shall not count the war won nor peace accomplished until France is restored, whole and sound and safe against aggression or betrayal by her ancient foe.

"Do not be disturbed by the confused and confusing noise of an American election. The Americans, like the French, are an excitable and talkative race, but underneath their talk are convictions and sentiments not easily changed. One of these is the sense of the debt of honor we owe to France."

Toasts to the Presidents of the United States and France were proposed by Maurice Leon.

General Fayolle was hailed as a future Marshal of France by William H. Page, Vice President of the Victory Hall Association at the luncheon at the Bankers' Club in the afternoon. The speakers included the guest of honor, General George W. Wingate, President of the Victory Hall Association; Bishop Charles Sumner Burch, Major-Gen. John F. O'Ryan, Rear Admiral Glennon and Frank L. Polk.

General Fayolle made a short address in French in which he thanked General Wingate for the cordial salutation which he addressed to France in his introductory address.

MORE NIGHT-RIDER THREATS

Campaign Spreads in Georgia and Authorities Seek Culprits.

Special to The New York Times.

ATLANTA, Ga., Oct. 11.—Tonight Sheriff Baggett of Douglas County reported to Governor Dorsey that the ginners in that county have been terrorized and asked the Governor to take steps to put down lawlessness.

With the lawless element attempting to get control in Douglas and surrounding counties, according to the letter of the Sheriff, the owners of gins threatened with destruction if they fail to close are being guarded at a cost of $10 to $15 per day.

ROAD CUTS SHOP FORCES.

Norfolk & Western to Release 20 Per Cent. on Oct. 16.

ROANOKE, Va., Oct. 11.—Notice of a 20 per cent. reduction in the shop forces of the Norfolk & Western Railway system, beginning with laborers and helpers, effective Oct. 16, have been posted in the company shops, it was learned here today.

RUSSEKS
FIFTH AVENUE
Between 34th and 35th Streets

Furs
Exquisite
Alaska Seal Coats
Tailored to Your Order

WE HAVE A COLLECTION OF ALASKA SEALSKINS FROM THE U. S. GOVERNMENT-OWNED HERDS WHICH WE CAN MAKE UP INTO INDIVIDUAL ORDERS AT VERY MODERATE PRICES. . . . THESE SKINS ARE TRULY EXQUISITE IN COLOR AND TEXTURE. MOREOVER, SEAL-SKIN IS ACCEPTED AS THE MOST DURABLE OF ALL FURS.
THE "REAL" SEAL HAS BEEN SO LONG OUT OF THE GENERAL FUR MARKET THAT ITS POSSESSION CONVEYS AN AIR OF DISTINCTION AS WELL AS OF FASHION.

Specially Developed to Your Individual Order

IN A VARIETY OF AUTHENTIC RUSSEK STYLES

$895 upward

Write for Style Prints of Fur Fashions

ART GALLERY OF CURRENT EVENTS.

The Mid Week Pictorial, published by The New York Times Company, prints every week twenty-four pages of Rotogravure Pictures of more than passing interest. Binder to secure 52 numbers sent on receipt of $1.50 for full cloth; $2.50 for half leather.—Advt.

The Municipal B. R. T. Subway and the Lexington Subway Both Have Stations in the Bloomingdale Building

BLOOMINGDALES

59TH TO 60TH—THIRD TO LEXINGTON • • • ONE BLOCK FROM PARK AVENUE

MEN! Attention

Beginning at 9 A. M. Today

A Sale of 1000 Mens and Young Mens

OVERCOATS

$28.50

Sizes 34 to 46 Chest Measure
Regulars, Stouts and Longs

A prominent manufacturer came to us the other day with the best offer made us in a long time. An offer of 1000 master-tailored up-to-the-minute overcoats at a price—a price so low for overcoats of this calibre that we closed with him immediately. Then we planned this sale—with the result that a thousand men in New York can buy a coat of superlative quality at a price way below regular.

* * *

Models—The best of the favored conservative styles are represented, and the most worthy of the innovations.

Chesterfields, Big Ulsters, Box Coats
Trench Coats with All-Around Belts
Double Breasted Form - Fitting
Town Ulsters with Belted Backs
Single Breasted Button-Through

* * *

Fabrics and Tailoring—The roster of fabrics used in these overcoats includes only headliners in the field. The tailoring is masterly, manifesting itself in the shape of a sleeve, the "lay" of a collar, the angle of a pocket or cut of a belt. If you recognize quality when you see it, you'll enjoy examining these overcoats.

Fine Points

Some of the distinguishing features that proclaim the high quality of these overcoats:

Linings are of satin, serge, Venetian and silk. Plaid back fabrics. Fine buttons, bindings, facings. Carefully sewn seams and buttonholes.

Notice This Particularly—None of these coats will be sold to dealers, C. O. D., or by mail. However, should you, *for any reason at all*, be dissatisfied with the overcoat you buy, *we will cheerfully refund your money without question.*

Extra Salesmen! Extra Space!
Early Attendance Is Advisable

Mahogany Brown
SHOES
$5.85

Built on an English last—that means out and out smartness. Goodyear rubber heels and welted soles—that means thorough walking comfort. Sizes 6 to 11, D width. Only 200 in the lot, though—that's why they're so small in price.

Second Floor.

Also An Extraordinary Sale of
4800 Mens Shirts

Soft Cuff Styles $1.88 Sizes 13½ to 17

Fine Quality Woven Madras Cloths—Jacquard Figures—
Extra Quality Corded Madras—Jersey Mercerized Fabrics

Here is a time saver, not to say a decided money saver, for men who will come over to be in on our great overcoat sale. The shirts are a most unusual collection—high grade woven madras and corded madras—from some of the most reputable shirting mills in the country. And the price is on an average less than wholesale cost today.

Dozens of Patterns to Choose From

The best looking variety youve ever laid eyes on. Neat stripes in all colors, fine candy stripes, cluster stripes, two-tone combinations, plain colors with matching collars. All the popular stripes in blues, lavenders, browns, greens and black.

Every One of These Shirts Is Guaranteed

Bloomingdales—Main Floor.

JOHN WANAMAKER

Rue de la Paix, Paris | Broadway at Ninth, New York | Telephone Stuyvesant 4700 | Store Hours 9 to 5 | Washington Arch, N. Y.

TO-DAY, Men's Burlington Arcade Suits

—less than we bought them for originally;
—less than the maker's original price;
—less than we have seen high-grade suits for anywhere.

$49.50

There are 325 of them—in three conservative single-breasted models and in fourteen different patterns.

* * *

They were bought by us last spring. Since then you know what has happened.

* * *

We talked frankly to the manufacturer; and he talked frankly to us.

* * *

So we both compromised—he on his wholesale price; we on our retail price.

* * *

And that is why suits like these, originally priced at $50 WHOLESALE, are now offered at $49.50 RETAIL.

* * *

Understand, please, that these are hand-tailored suits. You can tell that by looking at the collars, the lapels and the buttonholes.

* * *

The fine fabrics are wool cassimeres from one of the best mills in America.

* * *

The linings and trimmings are in keeping with the general character of the fabrics and workmanship.

* * *

And you will readily see how well these suits are adapted to business wear and all-around service. The patterns, the colorings and the models indicate that.

* * *

Plenty of sizes. And the kind of store service that helps you to find exactly what you want, quickly and satisfactorily.

Burlington Arcade Floor, New Building.

Boys! Big holiday offer---Suits at $18.50

With two pairs of trousers

No school—and a special offer in suits—what a happy combination to assure a satisfactory purchase.

300 of the very suits that boys like; mannish woolen materials in Norfolk style; patch pockets with flap, full belt, alpaca-lined coats, fullcut trousers. A good assortment of brown and tweed mixtures. Two pairs of trousers.

Sizes 7 to 17 years.

First long trousers Suits, $38.50

Two pairs of trousers with these Wanamaker suits make a value that means a saving of many dollars.

They are of fine tweeds in attractive browns, greys and stripes, double and single breasted models; smart youthful suits for the young chap who is getting his first long trousers suit.

Other styles up to $65.

300 Caps at $1.95

Good looking caps, mostly in the one-piece top style, sizes 6½ to 7¼. Odd caps from our own stock. In the assortment are some unusually good ones.

Wana-Mackinaws, $14.50

Wana-mackinaws are made of very heavy mackinaw cloth, to our own specifications. They are large, roomy, comfortable, good looking; with piped seams, wide convertible collar and fully two inches of turn-up at the cuffs. All these go to make the Wana-mackinaw a better coat than usual.

In rich dark colorings, with patch pockets, double breasted, belted all around, sizes 7 to 17 years.

Other styles, $11.75 and $16.50.

Third Floor, Old Building.

12,900 Fancy Shirts break prices

—Some are 20 per cent. less
—Some are a third less
—Some are LESS than half price

$1.85 TO-DAY

5,700 of these good shirts are from our regular stocks, now reduced because market prices are broken. The remaining 7,200 were purchased by us in accordance with the new low market prices. Some are silk-and-cotton mixtures; some are silk-striped madras cloths; some are woven and printed madras cloths; some are corded madras cloths. Plenty of light colors; plenty of dark colors; plenty of virtually everything a man could want in good cotton shirts. All have soft cuffs; sizes are 14 to 17. We can visualize the crowd of men that this good news will bring.

Burlington Arcade Floor, New Building.

Men's Shoes lower-priced, $7.75

All sizes and widths—6 to 11 in A to D

High shoes in black kidskin with full toes; tan and black calfskin Blucher with full toe; tan and black calfskin, on English last. . . There are single and heavy soles. Some heavy rubber heels. . . Also brogue low shoes of tan Norwegian grain with perforated wing tip vamp and heel foxing. They are particularly suitable for Fall wear. . . Ordinarily would be priced dollars more.

Burlington Arcade Floor, New Building.

Colgate & Co., Jersey City, N. J.
Warren Dawey, Engineer.

"Turner for Concrete"

The sixth building Turner has built for this client—a total of 370,044 sq. ft. of floor area.

Others in the soap and toilet goods industry for whom Turner has built:

Daggett & Ramsdell
Chesebrough Mfg. Co.
Lehn & Fink
Mendelson Corp.
Mentholatum Co.
E. R. Squibb & Son

TURNER
Construction Co.

RUSSEKS
FIFTH AVE.

Eighty-five Dollars

A POPULAR PRICE FOR AN OUT-OF-THE-ORDINARY TAILLEUR OF HIGH RUSSEK STYLING. WE MENTION EIGHTY-FIVE DOLLARS MERELY TO EMPHASIZE THE MODERATENESS OF RUSSEK PRICING FOR SUITS THAT SHOULD ORDINARILY COST A GREAT DEAL MORE.

Suit of Veldyne
85.00

Write for Style Prints of Russek Fashions

HYLAN AT REVEL AS LIQUOR FLOWED

Continued from Page 1, Column 3.

happy party, and he even went further and said it was a hilarious celebration. The Sheriff agreed that it was a very, very merry gathering. When the District Attorney was asked if he had seen the Mayor at the dinner, he said:

"I was dining off in a little room, and I saw Mayor Hylan as he passed through another room where the diners were making merry."

He was asked if he had seen any liquor served, and he answered in the negative. District Attorney Lewis was quite sure that no intoxicants were drunk by the members of his party, but he couldn't help noticing that bottles were being uncorked on other tables, and while he had no positive proof that their contents were stronger than one-half of 1 per cent., he was led to assume that these hip flasks contained the banished beverages.

Indeed, the District Attorney of Kings County admitted, he made sufficient observations to convince him that any one who had a mind to do so might have concluded that the prohibition laws were being violated. But so far as he knew no one had made any effort to call in the police.

A "Hypothetical Question."

"Well, if you saw anything that might have been construed as a violation of the Volstead act," he was asked last night, "do you care to explain why, as an officer of the law, you did not feel it incumbent upon you to call in the police?"

"That's a hypothetical question, and further I can't say that I saw any liquor actually being drunk."

The experience of the Sheriff also inclined him to the same belief entertained by the District Attorney. He saw the same suspicious looking flasks and he assumed that they held what such containers usually were filled with before the demise of John Barleycorn. But, according to Sheriff Griffin, the flood was no greater than might be found at almost any hotel in New York any night, when friends gather together to have a taste of their own private stocks. Regardless of the extent to which the prohibition laws may be violated the Sheriff considered that conditions had not yet reached the point in New York City where a cop had to be summoned every time a man was spied taking a drink of his own goods in a public place. And that is true of the metropolis no matter what happens in other cities.

"Why, I didn't see a thing wrong," said Sheriff Griffin. "And it isn't possible to buy a single drop in Villepigue's."

The Sheriff recalled that the Mayor was at the celebration, which was in the nature of a clambake, although former annual celebrations at the inn were not characterized by such a meal. It was a special occasion, and, according to Sheriff Griffin, practically every one of note in Brooklyn was present.

He remembered that the Mayor was sitting at a table with Joseph J. O'Brien, and he also said he had seen the District Attorney; Murray Hulbert, Dock Commissioner; Assemblyman Frank J. Taylor, George Robins, shipbuilder, and Arthur Somers, coal dealer.

Neither the Sheriff nor the District Attorney saw any person who appeared to be under the influence of liquor to such an extent as indicated by the evidence gathered by Mr. Daschbach.

Mayor's Version Not Obtained.

Efforts to get the Mayor's version of his presence at this celebration proved unavailing. The reporter from Philadelphia waited all yesterday afternoon at the City Hall for an opportunity to present in person to Mayor Hylan his answer to the Mayor's demands for proof that the New York police were failing in their duty toward prohibition enforcement.

Unhappily for the reporter, the Mayor was engaged until well after 6 o'clock at a meeting of the Board of Estimate. Meantime, Mr. Daschbach handed to the Mayor's secretary, John F. Sinnott, the letter containing his reply. He said Mr. Sinnott promised to convey the letter to the Mayor at the first opportunity, but apparently the Mayor had not received it when he left the hearing.

He appeared to be ignorant of it when asked by a TIMES reporter what comment he had to make on the substance of the letter which was handed to the press and Secretary Sinnott simultaneously by Mr. Daschbach. As the Mayor returned to his office, he was approached also by Mr. Daschbach.

"Mayor," said the reporter, "I'm the man you called a liar."

"And what's your name?" asked the Mayor with a blank look.

"I'm Daschbach of The Public Ledger," responded the newspaperman.

By this time the Mayor and the reporters had reached the door of his chamber. He turned suddenly on his heel, and beckened to a policeman in the corridor as he said hurriedly:

"Keep these fellows out."

"Popped Holes in Volstead Act."

After his futile attempt to see the Mayor, the Philadelphia reporter sent a story to his paper to further clinch his original indictment. He charged that "champagne corks popped holes in the Volstead act and the Eighteenth Amendment," at the clam bake at which his Honor was present, and further, that "enough red liquor flowed to supply the 'medicinal purposes' of the whole State of New York for many weeks."

"Through it all," wrote the reporter from the City of Brotherly Love, "shone the beaming countenance of John F. Hylan, Mayor of New York—by virtue of his office, Chief Magistrate of the city and responsible for the enforcement of all laws, city, State and national."

His next paragraph contained this reservation:

"It is quite true that 'his Honor' touched not a drop of intoxicating liquors. But those who saw say that he enjoyed every bit of the revelry produced by those who imbibed."

The Mayor's enjoyment was but natural, according to Mr. Daschbach, inasmuch as he was toasted upon his entrance into the banquet hall as the "greatest Mayor in the country," by Jerome Siegel.

W. Lee Smith, negro headwaiter of the inn, is quoted as saying that such a night was not surpassed even in the days before prohibition. The waiter, however, said last night at his home, 203 West 140th Street, that he had not served a single strong drink, and that he didn't see any one intoxicated. For details of the celebration he referred all questioners to the proprietor of the inn.

MORGENTHAU AT VASSAR.

Defends Wilson Foreign Policy and Article X. of League.

POUGHKEEPSIE, N. Y., Oct. 11.—Speaking before an audience of Vassar students this afternoon, Henry Morgenthau, Sr., former Ambassador to Turkey, vigorously defended President Wilson's foreign policy and charged that the Republican Party is overwhelmed with a lust for power.

Touching on Article X., he asserted that European nations do not want our troops in case of war, but our advice and aid in establishing a court of justice that they all may trust and honor.

FRENCH-CZECH COMPACT.

France to Put Down Any Revolts in Czechoslovakia, It Is Said.

Copyright, 1920, by The New York Times Company.

Special Cable to THE NEW YORK TIMES.

VIENNA, Oct. 11.—Several papers contain a report from Prague that France and Czechoslovakia have concluded an agreement whereby any revolts in Czechoslovakia are to be put down by French Colonial troops.

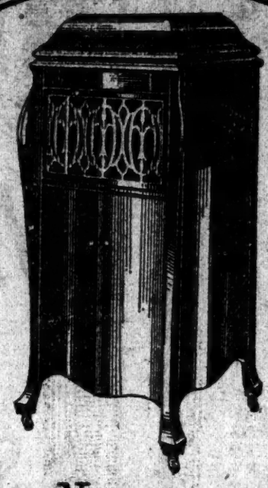

Nocturne

THE INSTRUMENT OF QUALITY
Sonora
CLEAR AS A BELL

The loveliness of its tone will convince you that Sonora is The Highest Class Talking Machine in the World.

The owner of a Sonora takes pride in possessing an instrument of matchless beauty.

Superb upright and period styles
$75 to $2500

Sonora Phonograph Company, Inc.
George E. Brightson, President
Fifth Avenue at 53rd Street
279 Broadway

DEALERS EVERYWHERE

Fifth Ave. Stewart & Co. At 37th St.
Correct Apparel for Women & Misses

An Important Special Sale

VELDYNE WRAPS

Veldyne is a new wool duvetyn of rich tone and exceptional wearing qualities

At This Extraordinarily Low Price

68.00

Several decidedly individual models of undeniable smartness, reflecting Stewart & Co.'s incomparable tailoring. Modishly full and exhibiting huge collars, overcapes and smart tiers, these jaunty models will readily appeal to the woman or miss of higher dress ideals. Some adorned with fine Silk stitching, others show trimmings of unusually long silk Fringe. Handsomely silk lined and warmly interlined.

A Most Remarkable Sale

TAILORED SUITS

Several Unusually Clever Models, Ideal for Wear with Separate Furs

Priced Exceptionally Low

59.50

Sturdy hand tailoring, smartness of line, artistry in treatment and soft suppleness of fabric distinguish these modish Tailormade Suits from the commonplace. Developed in Genuine Veldyne, Tricotine, Yalama Cloth and Duvet de Laine. All handsomely Silk Lined and warmly Interlined.

An Extraordinary Sale

SMART DRESSES

These Dresses Have Been Selected from Our Regular Stock and

Priced Extremely Low Today

29.50

The collection comprises the smartest and most practical dresses for immediate wear. Skilfully developed in Tricotine and Duvet de Laine, and effectively adorned with fine contrasting Colored Silk needle embroidery, worsted embroidery, and handsome silk tassels.

IH

Now Instead of January

Iverson & Heneage
SUCCESSORS TO
CROYDON LTD

offer at reduced prices, their entire stock of

Men's Ready Tailored

Suits and Overcoats

Prices will eventually drop in every commodity, and we know of no better way to acquaint men with the high standard of our clothes, than to reduce prices immediately. This is essentially an act of business acumen—and we have no other acts to grind.

$60 to $110 Suits Now $45 to $85
$70 to $165 Overcoats Now $55 to $125

Golf Suits, Dress Clothes,
Dress Waistcoats included

Iverson & Heneage
SUCCESSORS TO CROYDON LTD.
Seven East Forty-fourth Street

OPEN ALL DAY TODAY

Franklin Simon & Co.
FIFTH AVENUE, 37th and 38th STS.

GIRLS' AND CHILDREN'S
SHOES
FOR ALL ACTIVITIES AND FESTIVITIES

A step forward in sturdiness
Two steps backward in price

$1.50 is the saving on each pair of shoes, but not one cent of saving in quality or workmanship! Made to fit and built to outwear wear.

GIRLS' OR CHILDREN'S LACED SHOES, TAN OR BLACK RUSSIA CALF, BLACK PATENT CALFSKIN WITH WHITE CALF TOPS

Sizes 8 to 10½; 4 to 6 years 6.50
Sizes 11 to 2; 6 to 10 years 7.50

GIRLS' BALLET SLIPPERS . . 4.00

GIRLS' AND CHILDREN'S SHOE SHOP—*Third Floor*

It is often embarrassing to enter certain establishments when one is looking about and comparing, and not ready to purchase.

This is not the case at Sloane's. Visitors studying the Collection of Reasonably Priced Fine Furniture are never appraised or interrupted. The happy mean between neglect and importunity is always observed.

W. & J. SLOANE
Fifth Avenue and 47th Street

The Travels of a Dr. Reed Cushion Shoe

Here I am at college with a fair co-ed. A girl that loves the out-doors; a girl that hikes, fishes, canoes, and is just bubbling over with interest in things athletic.

She demands a shoe that will permit her to fully enjoy all her sports and different modes of recreation. With my cushion sole I absorb all the shocks of her walking, running and jumping. With my natural foot-form last she enjoys ease and comfort and a natural growth of her foot. And with my soft yet durable leathers I withstand the strain of wear. What I am doing for the co-ed I can do for others.

Dr. A. Reed CUSHION SHOES
For Women. Made by
JOHN EBBERTS SHOE CO.
SOLD ONLY AT
1372 Broadway, at 37th Street.
12 Park Pl., Woolworth Bldg.
Send for Illustrated Booklet.

PILGRIM HALL
Broadway & 56th St.
Hon. C. C. Daniels
Speaks tonight at 8 o'clock. Admission free

ONE AUTO VICTIM EVERY 31 MINUTES

American Fatalities for 1920 Estimated at 110 for Each 1,000,000 Inhabitants.

URGES SAFETY EDUCATION

C. M. Talbert Tells Electric Railways Association Public Opinion Must Be Aroused.

Special to The New York Times.

ATLANTIC CITY, N. J., Oct. 11.—Public opinion must be thoroughly aroused through systematic and persistent safety education before there will be an appreciable diminution of the great toll of life now being taken by vehicular traffic in America's congested highways, C. M. Talbert of St. Louis, Chairman of the public safety section of the National Safety Council, declared today at a joint meeting of traffic and transportation and claims experts at the congress of American Electric Railways Association.

Mr. Talbert pointed out that 90 per cent. of all accidents occur in public highways. He said automobile fatalities had grown from 9 per 1,000,000 population to 100 in 1919, and an estimate of 110 for each 1,000,000 inhabitants in 1920, or, in the United States, one death every 31 minutes of the 16 commonly allotted waking hours. With this tremendous toll the fatalities were not increasing with machines in use, there having been a drop from 2,756 in 1912 to 1,282 in 1919 for each 1,000,000 automobiles.

The total of vehicular accidents increased from 243 per 1,000,000 in 1906 to 253.3 in 1919, while all other forms of accidents decreased 18 per cent.

After citing payment of claims amounting to $8,300,000, or 4½ per cent. of their gross revenue, by seven of the largest traction systems in one year, to show how great the interest of electric railway managers should be, Mr. Talbert advocated formation of public safety committees in all communities. He urged a direct appeal to "public psychology," and declared the most fruitful ground for ultimate results was in the public and parochial schools.

"Zone systems for trolley lines have been fairly successful in some cities and an almost total failure in others," W. J. Harvie of Auburn, N. Y., said in reporting for the Committee on Collection and Registration of Fares.

The committee advised strongly against the use of "zones" in connection with one-man cars in small and sparsely settled communities.

H. B. Flowers of Baltimore, reporting for the committee to formulate a model safety ordinance, said it should be made a finable offense to board or leave a car while in motion.

Importers Since 1866

McGibbon & Co.
1 AND 3 WEST 37TH ST.
ONE DOOR FROM FIFTH AVENUE

DECORATIVE LINENS

Beautiful Italian Linens Hand Drawn, in Original and Exclusive Designs, comprising Luncheon Sets of thirteen and twenty-five pieces; also Afternoon Tea Sets in most attractive patterns.

Hand Scalloped and Embroidered Centerpieces from Madeira in Selected Designs and at VERY INTERESTING PRICES.

Table Cloths — Guest Towels
Napkins — Toweling

STORE OPENS 9 A. M. TO 5:30 P. M.

McGibbon for Quality

The New Pen-Lyn
Slightly Fuller Toe

Built by THE JOHN J. MURPHY SHOE

WE are showing this model in a handsome Textan Calf, among other leathers. Textan Calf is an old English leather, wonderful in appearance and even better for wear.

Lasts and patterns exclusively our own design.

WHITEHOUSE & HARDY
BROADWAY AT 40TH STREET
NEW YORK
METROPOLITAN OPERA HOUSE BUILDING

THERE IS NO ARGUMENT

A Few Men, Versed In The Finer, Subtler Distinctions Of Style, Need To Be Argued Into Preferring A Stein-Bloch Suit Or Topcoat. No Man Can Be Argued Out Of It

Stein-Bloch And Style Are As One And Indivisible As The Blades Of A Shears

Stein-Bloch Smart Clothes

JOHN DAVID
Broadway at 32nd Street, and Court Street at Montague, Brooklyn

MAXWELL

A New Policy Vital To Car Buyers

The new and powerful organization now manufacturing the Maxwell is able to give and proposes to give, motor car values so unmistakable that they cannot remain for a moment in question.

Surely, these factory prices mark the Maxwell far and away the best purchase of its type and size in the market:

Touring Car - -	Now	$ 995
Roadster - - -	Now	995
Sedan - - - -	Now	1695
Coupe - - - -	Now	1595

F. O. B. Factory
War Tax to Be Added.

Maxwell Distributing Corp.
1808 Broadway, Cor. 59th St.
Tel. Circle 5550.

Bronx Branch,
Grand Concourse and 175th St.

Brooklyn Distributors.
Maxwell-Chalmers Sales Corp.,
1410-14 Bedford Ave.

OPEN EVENINGS.

The Centemeri Seven
The Crown Jewels Among
French Kid Gloves

For your Autumn glove wardrobe, Madame!—Mademoiselle!—here are seven gems of glovecraft—

Chosen out of our seventy and more styles of French kidskin gloves from Grenoble whence, for centuries, have come the most beautiful gloves in the world—

Beautiful in the true craft sense, since their rare beauty is merged with an equally rare quality of utility—

Perfected in yet higher degree by recent Centemeri achievements that crown a half-century's constant progress—

Attaining full flower in the Centemeri Seven, representing all the requisite types in the smart colors, tones of colors, including the fur shades—

The very loveliest among the most extensive retail stock of French gloves in New York or Paris.

The Centemeri Seven
is comprised of:

The Fielder	5.50	The Seville	4.50
The Bandolette	4.50	The Loire	4.25
The Van Dyke	5.00	The Florine	3.85

The Mousquetaire, 16-button length, 6.50

Centemeri Wool Hose from England and Scotland, in exclusive effects for street and sport wear, are of the same intrinsic quality as Centemeri Gloves.

Centemeri Gloves

400 FIFTH AVE.
(Philadelphia Store, 123 South 13th St.)

Promises Performed

A centralized plan of organization makes Walter Kidde & Company builders as well as architects and engineers.

This is the client's guarantee that his completed plant will embody both the spirit and the letter of the design agreed upon.

Walter Kidde & Company
Incorporated
Engineers and Constructors
140 Cedar Street, ... New York

ALL THE STAGE PROFESSION

from star to stage hand eagerly look forward to Thursday—the day

The **Billboard**

shows up in the news stands with a larger circulation than ever—the same size as before despite the paper famine.

Let THE BILLBOARD introduce you to the theatrical profession. The insertion of your advertisement is assured in specified issue within reasonable space and time requirements.

THE BILLBOARD PUBLISHING CO.
1493 Broadway, New York
Tel. Bryant 8470

FIRST

In nine months of 1920 The New York Times published a greater volume of advertisements than any other New York newspaper.

EX-SULTAN'S GEM BRINGS MANY BIDS

Bearer of 183.15-Carat Diamond Says New York Is Greatly Interested in the Stone.

NOW AT CUSTOMS STORES

Emissary Says the Brilliant Was in the Royal Moroccan Household for Centuries.

The telephones at the Custom House and the Public Stores were kept busy yesterday by persons inquiring about the big diamond that was brought to New York on Saturday on the Aquitania by Frederick Wittram, who was instructed to sell the gem here by the ex-Sultan of Morocco, Abo-El-Hafid.

No information could be obtained from the officials and the appraisers on duty said they had no knowledge of the diamond, which weighs 183.15 carats, being brought to the Public Stores. It was finally learned that the diamond had been taken there at noon by a customs cashier.

Mr. Wittram, at the Mercantile Bank of America, 44 Pine Street, which he had represented in Madrid for the last five years, said that he had received one substantial offer for the diamond already, but declined to state who it was from or the amount.

"There have been inquiries about the stone all day," he continued, "and some of the inquiries seemed to doubt the purity and size of the gem. One man called me on the telephone to tell me that it was simply a piece of glass."

Mr. Wittram said that he had not received any notification from the Appraisers Stores that the diamond had been valued by the experts.

"I met the ex-Sultan of Morocco," said Mr. Wittram, "in social circles in Madrid. The subject of the diamond was brought up first at a reception in Madrid some weeks ago and the ex-Sultan suggested that I should take the stone to America when I went back and get as near the market value for it as possible.

"'My friend,' said Abo-El-Hafid, 'I will trust you to do your best for me in disposing of this heirloom. Sell it either as a whole or split into smaller stones, according to your judgment.'

"'I am practically a prisoner of war in Spain. When I left Morocco I came here because the French military authorities held the idea that I was pro-German. That opinion still holds and I would not leave Spain now because I should be incarcerated either by France or England.

"Whenever I wore the diamond I had good fortune. It was not like the Hope diamond that always brought ill-luck."

Mr. Wittram said that he was not going back to Madrid. The Mercantile Bank had branches all over Europe and South America, he added, and he might go to South America.

The new Pennsylvania Dance Orchestra is the best organization of dance-music stars in New York. They play at tea and supper in the Grill Room.

HOTEL PENNSYLVANIA

Tea Dances Dinner Dances Supper Dances

P. gh. BENNETT BISCUIT CO. N. Y.
Makers of Wheatsworth Whole Wheat Flour.

The Most Nourishing of All Crackers

—is Wheatsworth. Because to the best of our knowledge it is the *only* cracker made with 100% Whole Wheat.

At Your Grocer's

Wheatsworth
The WHOLE WHEAT Cracker

Millions of Smiles

Now show beautiful teeth—this is why

Look at people's teeth when they smile. Many teeth are dingy and discolored. All one's attractions are marred by them.

Other teeth now glisten. For millions of people now brush teeth in a new way. Twice a day they fight the film which dulls them.

Your teeth are coated more or less if you brush them in old ways. See the difference when you brush them in the new way for a while. Ask for this ten-day test.

You must combat film

Brushing does not clean teeth if it leaves the film. It removes some debris, but it does not end the teeth's great enemy.

Millions find that well-brushed teeth still discolor and decay. Tooth troubles have been constantly increasing. Now modern dental science finds the reason in a film.

New film is viscous. You can feel it with your tongue. It clings to teeth, gets between the teeth and stays. Then, between your dental cleanings, it may do a ceaseless damage.

The ordinary tooth paste does not end film. A soapy tooth paste makes it more viscous. So brushing teeth in old ways has left much film intact. Its daily removal has in late years been a major dental problem.

How film ruins teeth

It is this film-coat that discolors, not the teeth. Film is the basis of tartar. It holds food substance which ferments and forms acids. It holds the acid in contact with the teeth to cause decay.

Millions of germs breed in it. They, with tartar, are the chief cause of pyorrhea. Thus most tooth troubles are now traced to film, and very few escape them.

Dental science, after painstaking research, has found new ways to combat film. Able authorities have proved them by clinical and laboratory tests. Their efficiency is now beyond all question. These methods have with millions revolutionized teeth cleaning.

These new factors are combined in a dentifrice called Pepsodent—an ideal tooth paste which complies with all the new requirements. Leading dentists everywhere advise it. To prove it quickly to all careful people, a ten-day tube is being sent to everyone who asks.

Five quick effects

Pepsodent brings five desired effects with every application. Some are at once apparent, and all soon show their benefits to teeth.

One ingredient is pepsin. Another multiplies the starch digestant in the saliva to digest starch deposits that cling. Another instant result is multiplied alkalinity of the saliva to neutralize mouth acids.

Two factors directly attack the film. One of them keeps teeth so highly polished that film cannot easily adhere.

Thus with every application Pepsodent combats the teeth's great enemies in new and efficient ways. Both in Europe and America it is fast bringing a new era in teeth cleaning.

The way to know it is to try it. The first application reveals some new effects. A few-day test is most convincing. See these effects, read the reasons for them, and judge this new method for yourself.

If it brings you whiter, safer, cleaner teeth, tell others about it. There are few things more important.

Pepsodent REG. U.S. PAT. OFF.

The New-Day Dentifrice

A scientific film combatant, acting in new ways. Approved by the highest authorities and advised by leading dentists everywhere. Druggists supply the large tubes.

Watch the change in a week

Send this coupon for a 10-Day Tube. Note how clean the teeth feel after using. Mark the absence of the viscous film. See how teeth whiten as the film-coat disappears.

These effects mean much to you. Cut out the coupon now.

10-DAY TUBE FREE

THE PEPSODENT COMPANY,
Dept. A, 1104 S. Wabash Ave., Chicago, Ill.
Mail 10-Day Tube of Pepsodent to

ONLY ONE TUBE TO A FAMILY

FREE

A 10-Day Tube of Pepsodent. Send coupon. Make this simple, pleasant home test. See for yourself the results.

Film makes teeth dim and dingy

You may not realize it, but remove the film and see how teeth look then.

Compare your teeth now with the teeth you see after this ten-day test. It will be a revelation.

Every woman owes this to herself.

Few children escape

Children's teeth seem most susceptible to film-caused attacks. Very few young folks escape them. Dentists advise the use of Pepsodent from the day the first tooth appears.

Old methods have proved inadequate. See what the new way does. Right tooth protection in early years means much in years to come.

Men who smoke will also see conspicuous results. Their teeth are often much discolored, for tobacco stains the film.

NEW PRICE
$1195
F. O. B. ST. LOUIS

NOW IS THE TIME TO BUY

Lower Prices on Gardner Cars and the Reason Why

There is no *business* reason why, but there is a very big *sentimental* reason—the great American public *demands* it. Right or wrong they say that the high cost of living must come down. They are impatient. They won't wait for a proper adjustment from the bottom up, but insist that prices on finished articles as well as food and other farm products should be reduced in price—*and that at once.*

The time for action is here. The Gardner Motor Company has joined with a large number of motor car builders and made a big reduction in the selling price of their product with a view of assisting in the good work at a heavy financial loss to themselves.

In fact—we are willing to co-operate and to run our entire plant if necessary for months at a big sacrifice in an effort to try and bring order out of chaos, keep our organization intact, carry out our contracts dollar for dollar.

We have over Ten Million Dollars worth of merchandise on the way and in over thirty-three years of manufacturing experience we have never repudiated a contract or cancelled one—and we don't want to begin now if we can help it.

Losses must be borne good naturedly and at once, and let us hope that soon "business as usual" will be the slogan everywhere.

There have been no inflated prices in automobiles and it is very unjust to say that certain other companies have unfairly priced their product. I doubt that a single builder has varied very much from the other in computing costs and profits.

As for the GARDNER LIGHT FOUR now listed at our new price of $1,195.00 it will be sold by us at actual cost of production, and I believe that the same can be said of any other makers who have lately reduced their price.

So, Mr. Reader, if you have in mind buying an automobile any time soon it behooves you to get busy at once. You can feel absolutely sure that "bed rock" has been reached on the GARDNER LIGHT FOUR and no further reductions can be or will be made.

The GARDNER LIGHT FOUR is not a war product and the old price included only a very modest profit. We confidently assert that the new price is now so low, that we furnish the best 100% of motor car value on the market today.

Russell E. Gardner, President

THE GARDNER MOTOR CO., Inc.
ST. LOUIS, U. S. A

HOLLANDER MOTORS CORP.
DISTRIBUTORS
1721-1723 Broadway, N. Y.

GARDNER

"BUY IT FROM THE NAVY"

IN WHOLESALE QUANTITIES $250 OR OVER

Further Reduction in Navy Prices
(to Oct. 31)

An additional discount of five per cent. is allowed now and until Oct. 31 on all Navy Surplus Goods to which discounts are applicable. And after this flat reduction the price is also subject to the regular discounts allowed on quantity orders. The discounts now are

Oct. 1 to Oct. 31.

On orders over	$250	$2,000	$5,000	$10,000	$20,000	$50,000
Discounts (%)	5	5 and 2	5 and 5	5 and 10	5 and 15	5 and 20

The combined discounts, when compared with the smaller discounts allowed prior to Oct. 1, show that the largest reductions are on the smaller quantities:

Orders over	$250	$2,000	$5,000	$10,000	$20,000	$50,000
Discount was (%) Net		2	5	10	15	20
Discount NOW (%)	5	6.90	9.75	14.50	19.25	24

This is nearly double the former discount on quantities under $10,000. It is over three times the discount on quantities under $5,000.

Buyers for mail order houses, wholesalers, and other distributors are invited to call at the Sample Room, to judge for themselves the value and salability of the great variety of articles offered here—all new and of excellent quality.

Eugene H. Tricou,
Lieut. Commander, S. C., U. S. N.
BOARD OF SURVEY, APPRAISAL AND SALE.
Fleet Supply Base, 30th & 3rd Ave., Brooklyn, N. Y.

Woolens—Dry Goods—Canvas—Canvas Articles—Furniture—Berths—Bedsprings—Blankets—Winter and Arctic Apparel—Oilskin Clothing—House Furnishings—Kitchen Ware—Kitchen Equipment—Ovens—Table Ware—Glass—China Chests—Stationery—Safes—Scales—Binoculars—Nautical and Drawing Instruments—Spy Glasses—Flags—Lamps—Searchlights—Pumps—Chains—Anchors—Rope—Tents—Wire Rope—Building Materials—Boat Fittings—Hardware for House, Boat, Factory, etc.—Tools for many trades—Clocks—Electric Tools—Electric Wire & Supplies—Iron—Steel—Brass—Bronze—Copper—Zinc—Aluminum, etc.—Metals in many forms—Ingots, Pigs, Sheet, Slab Bars, Rods, Wire—Angles—Tubes, Pipe—Bolts & Rivets—Steam Fittings—Valves—Engines—Power Boats for Work and Speed—Metallic Hose—Flying Machines—Radio Equipment—Rubber & Canvas Hose—Oils—Paints—Paint Ingredients—Soaps—Polishes—Chemicals—Many Other Lines.

Buy it from the Navy

Tel. Sunset 8100, Ext. 735.
Nearest Express Station, 36th Street, B. R. T., Fourth Ave. Line.

Duofold
Health Underwear
for Men, Women and Children

Change your underwear!

AT the dance, theater, church—in any *warm* room—are you *comfortable?* Wear Duofold and you'll be comfortable in warm rooms as well as outdoors in zero.

The inside layer of Duofold is cotton; the outside, wool. Feels soft and light next to the skin, but protects against cold and sickness. Ask your dealer to show you.

Duofold Health Underwear Co.
Mohawk, New York

CLEVELAND CROWDS LESS TUMULTUOUS

Indian Fans, Sure Crisis in World's Series Is Past, Take Spectacle More Calmly.

WEATHER CONTINUES IDEAL

But Some Suggest That While the Climate Suits Aborigines It Is Too Harsh for Robins.

Special to The New York Times.

CLEVELAND, Ohio, Oct. 11.—The sun appeared somewhat undecided whether to rise over Cleveland at all today. Along about mid-morning, however, he pokes his red nose sullenly through his blankets of mist, yawned a couple of times and began an intermittent day's work. By fits and starts he disappeared behind fleecy clouds propelled by a fresh south wind and reappeared to bring fresh heart to discouraged rooters. When it was time for the sixth world's series battle to begin, however, Old Sol quit fooling and revealed himself a confirmed fan. He never took his lone, laring eye off of League Park throughout the entire game.

The day was sultry, in distinction to its two predecessors; but it furnished, like them, ideal baseball weather. The Cleveland fans, each of whom this evening feels himself the happy possessor of a world's series pennant, are not surprised by the perfect gift bestowed by the elements as a setting for the classic of the diamond. They explain that there is a particularly beneficent weather deity who is always glad to hand this city whatever it wants for a gala occasion.

Yesterday morning, on the eve of the fifth game, Cleveland was in a state of fine frenzy. In the afternoon, during that spectacular affair, the fans were never more than four jumps ahead of the collectors of specimens for the booby hatch. Last evening, save for rumbles of glee which shook the still palpitating city, the mental balance was becoming restored, and the plan to have a Coroner's jury pass upon the sanity of the entire city was abandoned. Today hearts were beating normally, although joyously. The crisis, in the opinion of all Cleveland, had been met and triumphantly passed. The world's series had been moved and all remained was to gather it into the Cleveland barns.

Rooters Are Tranquil.

This mental attitude made for peace of mind and tranquility. It was partly a reaction from the volcanic eruption of Sunday, but it was chiefly due—almost entirely, in fact—to the utter confidence of the local rooters that the world's series pennant was to flutter in Mr. Dunn's playgrounds. And so all Cleveland hastened to get a few "I-told-you-sos" off its heaving chest. This had to be done at once, while there were still outsiders in town to act as audience. It is no use for a citizen of this burg to hurl "I-told-you-so" at another local fan, for it would meet the other man's like remark in mid air, and both boasts would be utterly self-defeating—that is, quiet by comparison—took the place this morning of the wild anticipation that permeated the great Ohio municipality yesterday before the game. The two games already played on the League Park diamond equal two victories. Two games are still to be played at League Park. Well, then, the series will be over tomorrow. I. E. D.

The mere idea, timidly advanced by an outsider, that the Robins might capture a game on the local reservation and thereby transfer the windup of the series to Brooklyn, aroused suspicions of an unworthy bias on the part of the alien, if not of his sanity. Could it be that this person from the East, who looked perfectly normal, had not already observed that the Brooklyn clan could not possibly win on the Cleveland grounds? Did he not realize that the Cleveland climate, while suited to the hardy aborigines like Indians, was extremely debilitating to delicate Eastern fauna, such as Robins?

Therefore, it was a less demonstrative crowd which gathered for today's matinee fan. Hadn't a thing in the world to worry them—at least, before the game began—and although they gurgled and chuckled with happiness, they made less of a racket about it than on Saturday and Sunday. On those days they felt that they had their important part to play.

The Indians needed encouragement, they wanted cheering, they required a pannonading of noise to put them and keep them on their mettle. It wasn't so essential today to wrack throats and split palms.

Lively Scene at League Park.

Not that League Park presented a peaceful, syrvivan scene today. There was just as lively and spectacular a scene as heretofore. There was again the overflowing throng, again the colorful, agitated multitude, and there was plenty of noise, too. There was all the noise that a peace-loving man of simple, domestic tastes, like the writer, required to keep him stirred up and fidgety. Every exploit worthy of particular notice down there on the clipped base paths or the trampled greensward received its merited recognition.

The regular bleacher seats were, as always, full when noon rolled around. Other bleachers, built for the occasion, and which encroach on centre and right centre fields, were slower in filling. The fans who held tickets for this section felt safe in taking their time because, although these seats are not numbered, the sale is supposed to be restricted to the capacity of the stand, assuring each customer a perch on the banks.

The corner of this stand juts out into the gardens patrolled by Messrs. Speaker and Smith and Myers and Griffith et al., and there have been occasions when the fans have trembled for the safety of the fielder galloping at full speed toward the wooden barrier in pursuit of flies. One droll cutup suggested to the corps of umpires that there should be a traffic cop stationed out there.

People dribbled in units and clusters into the grand stand until 1:30 o'clock, half an hour before game time. Then the real flow set in, and twenty minutes later, as if by magic, a black, blue, green, red and gray mass of garments and headgear, flecked with white or roseate faces, greeted the eye in place of the thousands of empty seats of a few minutes before.

There was one great moment today for the Cleveland fans, and they rose to it with a vigor reminiscent of the tremendous outbursts of the earlier games. That came in the sixth inning, when George Burns followed Tris Speaker's sharp single with an even sharper double and thereby, as it turned out, stacked away the ball game in the Cleveland archives. The delicate, shell-like ears of the writer are still grieving in consequence of the tumult that assailed them then.

BETTING BECOMES SLACK.

Few Wagers Made—Indians Are 5 to 8 Favorites to Win Today.

Special to The New York Times.

CLEVELAND, Oct. 11.—One of the chief reasons why there is little to be said about the World's Series betting tonight in Cleveland is that there is no World's Series betting tonight in Cleveland. The outcome of the annual struggle for inter-league honors appears to have become a dead issue here. At least, it has life enough but on only one side.

Some few wagers were posted this evening, however, on the result of tomorrow's game. Those reported are not large and in each instance backers of the American League had to give heavy odds. Several instances are noted where 8 to 5 was laid, the largest being in even hundreds.

Official Score of Sixth World's Series Game

CLEVELAND (A. L.)

	AB.	R.	H.	TB.	2B.	3B.	HR.	BB.	SO.	SH.	SB.	PO.	A.	E.
Evans, lf	4	0	3	3	0	0	0	0	0	0	0	4	0	0
Wambsganss, 2b.	4	0	0	0	0	0	0	0	0	0	0	1	2	0
Speaker, cf	3	1	1	1	0	0	0	0	0	0	0	3	0	0
Burns, 1b	2	0	1	2	1	0	0	1	0	0	0	10	0	0
Gardner, 3b	3	0	0	0	0	0	0	0	0	0	0	2	2	1
Wood, rf	3	0	1	1	0	0	0	0	0	0	0	2	0	0
Sewell, ss	3	0	1	1	0	0	0	0	0	0	0	2	3	2
O'Neill, c	3	0	0	0	0	0	0	0	0	0	0	3	2	0
Mails, p	3	0	0	0	0	0	0	0	1	0	0	0	1	0
Total	28	1	7	8	1	0	0	1	1	0	0	27	10	3

BROOKLYN (N. L.)

	AB.	R.	H.	TB.	2B.	3B.	HR.	BB.	SO.	SH.	SB.	PO.	A.	E.
Olson, ss	4	0	1	2	1	0	0	0	0	0	0	4	1	0
Sheehan, 3b	4	0	0	0	0	0	0	0	1	0	0	0	3	0
Neis, rf	2	0	0	0	0	0	0	1	0	0	0	3	0	0
aKrueger	1	0	0	0	0	0	0	0	0	0	0	0	0	0
Griffith, rf	0	0	0	0	0	0	0	0	0	0	0	0	0	0
Wheat, lf	4	0	0	0	0	0	0	0	1	0	0	2	0	0
Myers, cf	4	0	1	1	0	0	0	0	0	0	0	1	0	0
Konetchy, 1b	3	0	1	1	0	0	0	1	0	0	0	9	0	0
Kilduff, 2b	4	0	0	0	0	0	0	0	1	0	0	2	2	0
Miller, c	3	0	0	0	0	0	0	0	0	0	0	3	3	0
S. Smith, p	3	0	0	0	0	0	0	0	1	0	0	0	3	0
bMcCabe	0	0	0	0	0	0	0	0	0	0	0	0	0	0
Total	32	0	3	4	1	0	0	2	4	0	0	24	12	0

aBatted for Neis in eighth.
bRan for Konetchy in ninth.

SCORE BY INNINGS.

Cleveland	0	0	0	0	0	1	0	0	—1
Brooklyn	0	0	0	0	0	0	0	0	0—0

Left on bases—Brooklyn, 7; Cleveland, 4. Bases on balls—Off Mails, 2; Smith, 1. Struck out—By Mails, 4; Smith, 1. Umpires—Connolly (A. L.), at plate; O'Day (N. L.), first base; Dinneen (A. L.), second base; Klem (N. L.), third base. Time of game—One hour and thirty-four minutes.

MARQUARD'S SHARE WILL BE HELD UP

Pitcher to Receive No Part of Receipts Until Case Is Settled —Continued to Oct. 15.

Special to The New York Times.

CLEVELAND, Oct. 11.—The National Baseball Commission at a special meeting here today voted to hold up whatever money might be the share of Richard (Rube) Marquard, Brooklyn pitcher, until the case against him for ticket scalping is settled. If Marquard is found guilty, it is probable that some of the money will be denied him. This point has not been settled, but the fact that he took part in the series before the trouble over speculating arose may entitle him to part of a share.

CLEVELAND, Ohio, Oct. 11.—Richard (Rube) Marquard, Brooklyn pitcher, will not receive his share of the world's series gate receipts until after the ticket scalping charges made against him here have been settled, John Heydler, President of the National League, announced after today's game. Marquard was arraigned in court this morning and his case continued until Oct. 15. The Brooklyn twirler, when he faced Judge Silbert, personally requested that the charge be carried over until later in the week, and it was after listening to Marquard's plea that Judge Silbert fixed next Friday as the day for a hearing.

Mr. Heydler was in the court room when the Dodgers' pitcher was arraigned, a silent and aloof watcher.

Asked what action might be taken, Mr. Heydler said it would "be plenty stiff enough to make Mr. Marquard wish he'd never seen a world's series ticket."

Marquard is expected to be Manager Robinson's pitching selection for the last game of the series here tomorrow, and it is thought he will not be required to return immediately to Brooklyn with the team in case the series carries over to a final decision in the East. Judge Silbert told Marquard he must appear before him on Oct. 15, regardless of whether there is a world series game that day.

MAILS SHUTS OUT BROOKLYN, 1 TO 0

Continued from Page 1, Column 1.

stop was plainly nervous, and after he grabbed the ball he chucked it so wide to Burns that the first baseman was pulled off the bag and Myers was safe on the error.

Konetchy then forced Myers at second, Gardner gathering up his bounder to make a fine toss to Wamby. Bill McCabe was sent in to run for Koney. Brooklyn's last card to play was Pete Kilduff.

He took a long swing and hoisted the ball high over left field. Joey Evans looked up at the pill and ran back toward the fence. Down came the ball into his hands, and he shoved it into his back pocket and raced off the field, closely followed by a mob of overjoyed fans who were beseeching him to let them have the ball. Evans outran them all and ducked under the Cleveland bench just in time to save himself from being mobbed.

Olson Hits Two-Bagger.

The only real damage which the Brooklyn bats did to Mails's pitching was Ivy Olson's two-bagger, which rattled against the fence in left field in the eighth inning. There was only one out at the time and it looked as if the Dodgers at last had a chance of tying the score. Sheehan, the green hand, who is playing third base because of Jimmy Johnston's injured leg, raised a high fly to Gardner and Larry made an easy catch.

Manager Robinson sent Ernie Krueger up to hit in place of Bernie Neis, and Ernie slapped a roller to Gardner. Larry held the ball and waited for Olson, who came tearing down the base line to third, ran smack into Gardner and was out.

Sherry Smith didn't pitch such a bad game himself, but it wasn't as great a day for the Smith family as on Sunday, when Elmer made his home run with the bases full.

For five innings the pitching was air tight and all attempts to squeeze a run over by either club were successfully thwarted. The crowd sat back and was enjoying the pitching battle to the fullest extent. It began to look as if the game would go on and on forever.

In the first of the sixth Evans popped a fly to Koney and Olson chucked Wamby out at first. It looked as if Sherry Smith was on easy street. The crowd woke up to give a cheer to Tris Speaker when he came to the bat, and Tris responded to the greeting by pounding a single to left field.

Burns to the Rescue.

George Burns came to the bat and Smith regarded him cheaply. Burns wasn't even good enough, according to Connie Mack, to be a member of the lowly Athletics, so he turned him loose and the Indians grabbed him as a utility first baseman and pinch hitter. Burns was the man on whom the Indians rode to victory. The tall, quiet first baseman hammered the ball on a terrific flight between left and centre fields. It was far out of the reach of Wheat and Myers as they both ran toward the ball from opposite directions.

The crowd was on its feet in a second and was howling like wild men, for it looked as if the ball was going to clear the low barrier in front of the left field centre bleachers and drop into the crowd. The ball just fell short of the fence and, as it bounded away from the bleachers, Speaker galloped over the plate with the Cleveland victory and Burns was safely perched on second base.

So tonight on Cleveland's crowded streets and in the jammed hotel lobbies, Burns, the Athletics' castoff, is sharing the honors of today's victory with Duster Mails.

Smith regained his equilibrium after this huge blow by Burns and the inning closed when Gardner flied to Neis far over near the right field fence.

Robins Lose Their Dash.

Brooklyn lacked fight in today's game. The surprising rush of the Indians seemed to have taken the gumption out of the Robins. There was none of that peppery aggressiveness which made them dangerous adversaries in Brooklyn last week. The Dodgers have made a mistake evidently in relying too strongly on their pitchers. The other members of the club acted as if they expected the pitchers to do most of the work, and when they failed the club failed.

Of the two teams today Cleveland, in spite of just as great handicaps, had more resourcefulness and confidence. As the game wore along without a score, Cleveland was just as wide-awake and active as if it had been winning. There never was a time when it appeared to be in the throes of despair as Brooklyn did.

Smith's effectiveness was lessened when he lost his temper at the umpiring of Tommy Connolly behind the plate. Connolly was calling them badly at times for Smith, and the Brooklyn flinger resented the many decisions which were made against him. He got mad and peevish and delayed the game with his pouting and petulance. He was not only angry when he was pitching, but he sulked when he was at the bat. In the fifth inning when Smith struck out he looked as if he wanted to present Connolly with a one-way ticket to Patagonia.

Brooklyn Batters Kick.

Wheat was also disturbed at Connolly and every time that Mails fooled the Brooklyn batsmen they tried to put at least part of the blame on the umpire. The players say that Connolly was not giving either pitcher any the better of his decisions on pitches which cut the plate, for at times the Cleveland batsmen looked at the umpire with surprised looks.

Smith experienced more trouble than Mails, but th perfect support which Sherry received kept him out of trouble. Smith walked Burns in the second inning and Gardner rapped a hard grounder down to Konetchy. The first baseman got it to Olson to force Burns at second. Ivy made a swift, prompt return of the ball to Konetchy and everybody thought that Gardner was the victim of a double play. Hank O'Day, who was the umpire at first, called Gardner safe and Brooklyn found more reason to kick. The decision was pretty close.

The Brooklyn Club acted this afternoon as if it expected defeat and the Cleveland fans freely predict that Coveleskie will subdue the Dodgers for the third time tomorrow and the series will be over. They are already planning a big celebration for the victors. Since the confidence of the Cleveland fans in Speaker's Indians has been realized in all three games here, they naturally feel that it will be all over but the shouting tomorrow.

The Brooklyn players and their adherents are a pretty dejected lot this evening, for Uncle Robbie never doubted for an instant that Smith's southpaw pitching would turn the Clevelands back.

PITCHERS WORKED ALONG SAME LINES

Mails and Smith Twirled in Nearly Identical Fashion, Analysis Discloses.

CLEVELAND, Oct. 11.—Analysis of the pitching records in today's game shows that Mails and Smith were working on the batters in much the same fashion. The Cleveland hurler's superiority lay entirely in the fact that he allowed fewer hits and scattered them better than his opponent.

Mails threw the ball to the batters 99 times, while Smith's efforts totalled 103 in eight innings. The local lad shot over 35 strikes, 8 foul strikes, 26 called balls, 2 fouls, forced 13 men to go out on flies and 12 on grounders. He allowed three hits.

Smith twirled 38 strikes, 7 foul strikes, 28 called balls, 3 fouls, retired 8 batters on flies and 12 on rollers. He allowed 7 hits, however, but only in the sixth, when Speaker's single and Burns's double scored Cleveland's run, could the Indians get more than one safe blow to an inning.

Smith seemed more disappointed than any other player tonight.

"I shot over a fast one to Burns and he happened to catch it squarely," he said, explaining the hit that won the game for Cleveland. "But just let me pitch to that fellow again."

Brooklyn Fans Downcast.

Special to The New York Times.

CLEVELAND, Oct. 11.—There is only a tiny group of Brooklyn fans on hand for the games here and they are much depressed. They sit behind the Brooklyn bench, such as have survived three tragic matinées. They were inclined to be a bit cocky upon arrival, having clearly in mind the outcome of the Ebbets Field skirmishes. After the game on Saturday they were grieved but not cast down. After yesterday's landslide the old pep was largely gone, and this evening they are in a sad state.

First Inning.

BROOKLYN—The first pitch to Olson by Mails was a called strike, and the crowd let out the usual cheer. Olson fouled the next, took a ball, and then hit a long fly to left field. Evans backed up until he was almost to the low fence in front of the bleachers before he caught the ball. Sheehan was a victim on strikes, swinging at the first one, fouling the second when he tried to bunt, and having the third called on him. Neis missed two hard swings. He refused to go after bad balls, and ran the count down to three and two before hitting hard past Mails. Wambsgans ran over near second, took the ball on the first bound, and retired Neis at first. No runs, no hits, no errors.

CLEVELAND—With the count two and one, Evans slapped a grounder down past Sheehan, and the new third baseman played the ball poorly. It shot along close to his foot as he stooped for it and the batter was credited with a hit. Wamby tried to pick Evans along to second, but fouled the ball. On the next pitch Evans dashed for second, and what looked like a hit-and-run play fizzled through a pitch-out. Miller made a good throw to Olson at second, and Evans was out by yards. Wamby then worked the count down to three and two before hoisting a high fly to right field, Neis coming in to make the catch just behind the infield. Smith got two strikes over on Speaker on his first two pitches, and then the Cleveland manager looked on while he went by, Mails retiring ended the inning with a foul, which Miller captured near the grandstand. No runs, one hit, no errors.

Second Inning.

BROOKLYN—Zach Wheat was called out on strikes to start the Brooklyn half of the second inning, and the Brooklyn Captain hung around the plate for a time to argue with Umpire Connolly. The count was three and two when Zack swung around on a ball close to him, and ended by falling to the ground. He argued that he was trying to avoid being hit and that the pitch was complete, and Umpire Connolly paid no attention to the talk. Myers took one strike, crashed into the next pitch and wafted an easy fly, which Joe Wood gathered in, without leaving his position in right field. Koney followed with the first hit for Brooklyn, slapping the first pitched ball to right field for a single. Kilduff had two strikes against him when he bounded to short, and Sewell fumbled Koney's easy roller to reach second. Miller hit the first pitched ball and Gardner fumbled the drive. This filled the bases and brought Sherrod Smith, a dangerous hitter, to the plate. The first two pitches to Smith were wide, and then he took a swing, hoisting an easy fly to Speaker in short centre field. No runs, one hit, two errors.

CLEVELAND—Burns brought the fans to their feet with a long smash to the left field corner that had the early appearance of a home run, then curved to foul territory. Burns finally walked, but not until two strikes had been charged against him. The Cleveland first baseman was forced by Gardner, when Larry bounded to Konetchy. Wood fouled off Koney's throw at second and hurried the ball back for a close play at first. Umpire O'Day ruled that Larry had beaten the throw and the Brooklyn players dissented, but not strenuously. Wood's hard smash was speared by Sheehan's glove, bounded over Olson's head and rolled to left field. Gardner raced to third on the hit and Wood went to second on the throw-in. Sewell hit fast along the carpet to Kilduff, who made a clean pick-up and a fast throw to Miller. Gardner was retired at the plate, but Wood moved along to third. It was thought that Smith would walk O'Neill and take a chance on retiring Mails with the bases filled, but this line of strategy was not adopted. Smith pitched the first ball over for O'Neill. Steve took a hard swing and Kilduff made a fancy stop on a puzzling bound. Pete ran over to second to complete the force play on Sewell. No runs, one hit, no errors.

Third Inning.

BROOKLYN—Mails got two strikes on Olson and then Ivan hit a liner to Sewell. Sheehan's first was a strike and he gave Speaker an easy chance on the next pitched ball. Neis sent up a skyrocket and was almost at second base when the ball descended into Sewell's hands. No runs, no hits, no errors.

CLEVELAND—Mails took a ball, swung at the next one and bounded to Sheehan at third base. The new infielder took his time and made a perfect throw to Koney. Evans followed with his second hit, a line drive that streaked its way over Olson's head to left centre. Myers made a speedy return and held Evans to one base. Wamby attempted to bunt, so Speaker might drive the run home, but Miller grabbed the ball and threw to second, forcing Evans. Kilduff had to go into the air for the throw, but he was back on the bag as Evans was taking his last stride. Speaker bounded to Konetchy, who made the play at first base, unassisted. No runs, one hit, no errors.

Fourth Inning.

BROOKLYN—Wheat's pop fly was easy for Burns near first base. Myers followed with a single to right field and Konetchy's pass sent Hy along to second base. Down in the bull pen Bagby and Uhle began to take some exercise. Kilduff had two strikes against him before he gave Wood an easy chance with a high fly to short right centre. Miller tried hard to bring over a run or two, but Evans camped under his high hoist to left field, ending the inning. No runs, one hit, no errors.

CLEVELAND—The count was three and two on Burns, when the Cleveland first baseman sent up a high fly which brought Olson back to short left field for the catch. Gardner swung at the first one and lofted to left field, Wheat backing up to make the catch. Wood sent up an unusually high fly and Neis was under it in right field. No runs, no hits, no errors.

Fifth Inning.

BROOKLYN—Smith worked the count down to three balls and two strikes, and then Umpire Connolly called a third strike on him. The Brooklyn pitcher stood at the plate to express his views of the decision, and then threw away his bat in disgust. Olson's fly to centre found a resting place in Speaker's glove, and the inning closed when Sheehan grounded to Sewell for an out at first base. Sewell's throw pulled Burns into the air and made the play decidedly close. No runs, no hits, no errors.

CLEVELAND—Sewell had a ball and two strikes against him when he lined over Kilduff's head, Myers taking the ball on the first hop. Again a hit-and-run play was spoiled by a pitch out. O'Neill could not reach the ball and Sewell, who had started for second, was retired on Miller's good throw to Olson. O'Neill then hit hard toward right centre, but Kilduff made a scintillating stop on a difficult bound and threw Steve out at first base. Mails went out exactly the same way as in the third inning, on an easy bounder to Sheehan. No runs, one hit, no errors.

Sixth Inning.

BROOKLYN—Mails sent Neis along to first base on four pitched balls, and signs of activity again were apparent in the bull pen out near left field. Bagby and Uhle began to warm up. After fouling a ball on an attempted sacrifice, Wheat missed a hard swing and O'Neill's sharp throw to Burns caught Neis as he slid back to first base. Down in the bull pen all was quiet again. Sewell had to jump when Wheat's drive took a high bound, but he got the ball and his throw to Burns earned the decision over the speed of the Brooklyn captain. With a ball and strike against him, Myers hit, hard past Mails, but Sewell raced over behind second base, took the ball in his gloved hand and threw Hy out at first base. The little shortstop got a big hand as he made his way to the dugout. No runs, no hits, no errors.

CLEVELAND—The count was two balls and one strike on Evans, when Joe sent up a short fly which Koney collected, after backing into left field. Wamby hit the first pitched ball, and it bounded straight to Olson for an easy out at first base. Speaker hit a sharp single to left field. He galloped all the way from first to the plate, when Burns hit to the low fence in front of the left field bleachers for a double. Five fans leaped over the low fence to grab the ball, but Wheat beat them to it and threw it in. These figures, wearing the uniforms of policemen, could be seen in front of the centre field bleachers, but the low fence in left was not patrolled. Olson complained to umpire Dinneen and then to Umpire Klem, alleging interference, but the umpire ruled that there had been no interference. Gardner ended the inning with a fly to Neis. One run, two hits, no errors.

Seventh Inning.

BROOKLYN—Mails took Koney's high bounder in front of the plate and got the big Brooklynite at first base. Kilduff's third strike went into O'Neill's glove on a pick-up, but Steve threw Pete out at first base. Evans was under Miller's high hoist to left field. No runs, no hits, no errors.

CLEVELAND—Joe Wood again gave an exhibition of high and lofty hitting, but Myers was under the ball in deep centre. Wood was almost at second base when the catch was made. Smith ran over almost to the first base line for Sewell's slow bounder and threw in the runner out. The first three pitches to O'Neill were called balls and Smith began to show signs of his displeasure by walking around the box and shaking his head. Then came a called strike and O'Neill followed with a fly to Burns in left-field bleachers. It was a foul, and O'Neill then bounded hard to Sheehan, who threw hi mout by yards. No runs, no hits, no errors.

Eighth Inning.

BROOKLYN—Gardner took care of Smith's high bounder and threw the Brooklyn pitcher out. Olson hit inside third base and all the way to the left-field corner for a double. More activity in the bull-pen. Sheehan sent up an easy pop fly to Gardner and Manager Robinson sent Krueger in to hit for Neis. Krueger bounded to Gardner, and Olson, who was on his way from second base to third, was tagged out, ending the inning. No runs, no hits, no errors.

CLEVELAND—Griffith replaced Neis in right field for Brooklyn while Mails was batting. Smith again showed his displeasure over the decisions on balls and strikes. When Mails finally missed a hard swing for his third strike, Sherry bowed toward the plate. Evans followed with his third hit of the game, a single, which Olson was just able to touch with the end of his glove. After pitching two balls to Wamby, Smith caught Evans off first base with a sharp throw to Konetchy. Wamby then hit almost to the left field bleachers, Wheat backing up to make the catch over his shoulder. No runs, one hit, no errors.

Ninth Inning.

BROOKLYN — Wamby took Wheat's hard drive on a high bound and retired Zach at first base. Sewell made a fine stop behind second base on Myers, but his throw was high and Myers reached the bag as Burns was in the air. Sewell was charged with the error. Konetchy hit to Gardner, whose throw to Wamby retired Myers at second, but Koney got the decision when Wamby threw to first. McCabe ran for Konetchy. Kilduff hit to deep left field and Evans made the catch, ending the game. No runs, no hits, one error.

INVESTIGATION ON COAST.

Los Angeles District Attorney to Probe Baseball Scandal.

LOS ANGELES, Oct. 11.—A "full and complete investigation" of the charges of corruption, including gambling and game throwing in the Pacific Coast Baseball League last season, made by W. Baker ("Babe") Borton, former first baseman of the Vernon team, was promised here late today by H. C. Doran, Chief Deputy District Attorney.

Wheat Has Poor Day at Bat.

Special to The New York Times.

CLEVELAND, Oct. 11.—Zach Wheat, in the clean-up position on the Brooklyn batting order, did not have a great deal of success this afternoon against his old teammate, Duster Mails. Zach fanned, popped to Burns and hit two infield rollers, failing to reach first base during the afternoon.

Autograph Fiend Is Busy.

Special to The New York Times.

CLEVELAND, Oct. 11.—As the Indians were leaving the field at the end of their fielding practice a bleacherite vaulted the rail with a new ball in one hand and a fountain pen in the other. He chased Jack Graney almost to the infield before he halted the veteran outfielder and had him put his autograph on the ball.

Right-Hander to Occupy Box For Indians in Game Today

Special to The New York Times.

CLEVELAND, Ohio, Oct. 11.—The only thing relating to the pitching in the seventh game of the world's series to be played here tomorrow afternoon, is that a right hander will occupy the box for Cleveland. It may be Coveleskie, who has twice taken the measure of the Robins, and it may be Uhle who has pitched fine ball in two games when called upon to replace other boxmen. Ray Caldwell is another possibility. The only thing that may prevent Speaker from sending Coveleskie back is the fear of calling upon the star before he is ready. Manager Robinson may call upon Marquad or Grimes who did only a little work in two games here, or he may call upon Pfeffer or Mamaux, neither of whom has started a game. The batting order:

Brooklyn (N. L.)	Cleveland (A. L.)
Olson, s.s.	Evans or Jamieson, l.f.
Sheehan, 3b.	Wambsganss, 2b.
Griffith, r.f.	Speaker, c.f.
Wheat, l.f.	Burns, 1b. or
Myers, c.f.	Smith, r.f.
Konetchy, 1b.	Gardner, 3b.
Kilduff, 2b.	Wood, r.f or Johnston, 1b.
Miller, c.	Sewell, s.s.
Marquard or Grimes, p.	O'Neill, c.
	Coveleskie or Uhle, p.

Umpires—O'Day, N. L., at plate; Dinneen, A. L., at first base; Klem, N. L., at second base, Connolly, A. L., at third base.

SPEAKER SEES END OF SERIES TODAY

Indians Don't Know Enough to Stop, Says Tris—Praises Burns and Mails.

Special to The New York Times.

CLEVELAND, Oct. 11.—Tris Speaker was found in a happy mood after today's game, the third victory in succession.

"Some wise man said a few years ago that a team was no stronger than its substitutes," was the Cleveland manager's opening remark. "Well, you might say that he was not far from right. You might say that George Burns has been one of our substitutes this year. He has played first base in very few games, being used mostly as a pinch hitter. As such he won a few games for us this year, but he never arose to the occasion any more successfully than he did today, when he rapped one of Sherrod Smith's best offerings to the centre field bleachers for two bases and scored me all the way from first. The best of it is, he told me he was going to do it.

"All I can say about Walter Mails is that he is a wonderful pitcher. I do not know of a better left-hander in the business. His fast ball is something that no batter can fool with. He has been a great find for us, and I believe he will be one of our best pitchers next season. It was a tough spot he was in this afternoon, the toughest of the series, and yet he came through. He was given the acid test, if ever a young player was, and proved to be eighteen karats fine.

"I feel sorry for Sherrod Smith. Four years ago he lost a fourteen-inning game in a world's series, and today he lost, 1 to 0, in one of the greatest pitchers' battles ever put on in a world's series. He beat us last week, 2 to 1. In that game we batted hard, but in tough luck. We deserved to win that game. Today he had far more stuff and we did not hit nearly as hard. In fact, it was just a case of the club winning that was the first to score a run. The fact that Smith pitched such a great game is all the more glory for Mails.

"I think the series will come to an end tomorrow. We will be ready to go back to Brooklyn, if necessary, but I guess we will be able to cancel our reservations at 4 P. M. We have the better ball club. Our pitchers have stood the test and our hitting has been more timely. Brooklyn has a strong team, but in this series it is opposed to a better one. It is no disgrace for them to be beaten by the Indians, for we are traveling fast and don't know enough to stop."

REFUSE TO SANCTION GAME.

Greenville Ball Park Barred to Jackson and Williams.

GREENVILLE, S. C., Oct. 11.—Officers of the Greenville Baseball Club today flatly refused to lease their ball park for an exhibition ball game in which Joe Jackson and Claude Williams, former Chicago White Sox members, would be allowed to play. Jackson and Williams have been visiting here at the home of the former ever since the exposure at Chicago regarding the "throwing" of the 1919 world series. Friends of the two men proposed to organize two teams from among Jackson's boyhood associates and let the professionals be seen in action. This led to the announced refusal.

Threat of Rain in Cleveland.

Special to The New York Times.

CLEVELAND, Oct. 11.—There was a threat of rain when the game began today and a few drops fell during the fifth inning. Tonight there are indications that the spell of fine weather which the teams have been enjoying might be broken by a storm. If rain prevents a game tomorrow the players must remain in Cleveland until the seventh game is played.

Composite Score of First Six Games

G., games; AB., at bat; R., runs; H., hits; TB., total bases; 2B., two-base hits; 3B., three-base hits; HR., home runs; BB., bases on balls; SO., struck out; SB., stolen bases; Bat. Ave., batting averages; PO., put outs; A., assists; E., errors; TC., total chances; Fldg. Ave., fielding averages.

CLEVELAND (A. L.)

	G.	AB.	R.	H.	TB.	2B.	3B.	HR.	BB.	SO.	SB.	Bat. Ave.	PO.	A.	E.	TC.	Fldg. Ave.
Evans, lf	4	13	0	4	4	0	0	0	1	0	0	.308	7	0	0	7	1000
Jamieson, lf	5	11	1	3	3	0	0	0	1	0	0	.273	5	1	0	6	1000
W'ganss, 2b	6	22	3	3	3	0	0	0	2	1	0	.136	17	14	0	31	1000
Lunte, 2b	1	0	0	0	0	0	0	0	0	0	0	.000	0	0	0	0	.000
Speaker, cf	6	22	6	7	9	2	0	0	2	1	0	.318	15	0	0	15	1000
Burns, 1b	5	10	1	3	4	1	0	0	3	3	0	.300	38	1	1	40	.975
W. J'ston, 1b	4	9	1	2	2	0	0	0	0	1	0	.222	16	5	0	21	1000
E. Smith, rf	4	10	1	4	9	0	1	1	0	1	0	.400	4	0	0	4	1000
Wood, rf	4	10	2	2	3	1	0	0	1	2	0	.200	7	0	0	7	1000
G'ney, rf&lf	3	3	0	0	0	0	0	0	0	2	0	.000	0	0	0	0	.000
Gardner, 3b	6	20	0	4	5	1	0	0	1	1	0	.200	8	12	2	22	.909
Sewell, ss	6	19	0	4	4	0	0	0	2	1	0	.211	11	22	4	37	.892
O'Neill, c	6	17	1	6	8	2	0	0	4	2	0	.353	22	7	1	30	.967
N'amaux, c,2	2	0	1	1	0	0	0	0	0	0	0	.500	0	0	0	0	.000
Thomas, c	1	0	0	0	0	0	0	0	0	0	0	.000	1	0	0	1	1000
Coveleskie, p,2	7	1	1	1	1	0	0	0	0	2	0	.143	2	4	0	6	1000
Bagby, p	2	6	1	2	5	0	0	1	0	0	0	.333	2	3	1	6	.833
Uhle, p	2	0	0	0	0	0	0	0	0	0	0	.000	0	1	0	1	1000
Caldwell, p	1	0	0	0	0	0	0	0	0	0	0	.000	0

In our own sphere, we've done a little Columbusing ourselves—

Seeking out new things—developing ideas.

*"Scotch Mists," for instance—

The handsomest sort of fairweather overcoats, rainproofed. Made from rich Scottish cheviots, *woven after our own formula.*

*"Forefathers'" cloth—

A faithful reproduction of the sturdy stuffs worn by the Pilgrim Fathers. Rich, conservative shades. *Exclusive with us.*

*"Composite" derbies—

Built on the law of averages—fit and look well on 80 out of every 100 men. *Our own idea.*

*"Shire" collars—all linen where the wear comes. *Our own brand.*

*"Solo" socks—wear as well as they look. *Sold solely by us.*

Other aids to comfort include No. 923 and No. 939, our raglan shoulder union suits; "Blowoffproof" caps, ideal for motoring; *"Westpointer" shoes; *"Bigfelo," *"Longfelo" and *"Shortfelo" pajamas.

Chauffeurs' outfits! Luggage.

*Registered Trademark.

Open all day, as usual.

ROGERS PEET COMPANY

Broadway at 13th St | "Four Convenient Corners" | Broadway at 34th St. | Fifth Aves at 41st St.

MAN O' WAR'S GREAT TEST COMES TODAY

Canadians Back Sir Barton Heavily—Mutuel Odds Are Expected to be 3 to 5.

NEW RECORD ANTICIPATED

Windsor Track Never So Fast—Time for 1¼ Miles May Be Bettered If Showers Hold Off.

Special to The New York Times.

WINDSOR, Ont., Oct. 11.—With both horses as fit as human hands can make them, everything is in readiness for the great match race between the American turf champions, Man O' War and Sir Barton, here tomorrow in their test at a mile and a quarter for a purse of $75,000 and a $5,000 gold cup. The only doubtful element tonight was the weather. The forecast was for showers, which presaged a muddy or heavy track, but if the showers hold off until the time for the race the track will be fast enough to make possible a new world's record for the distance.

The two champions, which in a few hours are to make a bit of turf history that will long hold a prominent place in the annals of the sport, got their final workouts this morning. These were just short gallops and neither horse was asked to show any real speed. The gallops were more for the purpose of keeping the animals on the fine edge required for the race. Man o' War went half a mile in 0:51 and Sir Barton went five furlongs in 1:04.

At the conclusion of these workouts both trainers declared they were ready for the race. Louis Feustel, trainer of the three-year-old champion, would only say that Man o' War was never in better shape for a race and that he felt perfectly confident of the outcome. "The big colt seems to be just as anxious for this race as I am, and if he does not win it will not be for lack of proper conditioning. His trials here have been enough to show that he has all his speed.

Sir Barton's Trainer Satisfied.

H. G. Bedwell was also pleased with the condition of Sir Barton. "My horse has trained better than I had dared hope for and I can find no excuse for him. I will not make any prediction on a race of this kind, but I will say that Sir Barton will give a good account of himself. He is a grand horse."

A. J. Cryan, owner of the Kenilworth track, has made most elaborate preparations to handle the great crowd that is expected to witness the race, a crowd that will include visitors from most of the large cities in the East and Middle West and most of the men prominent in racing. The management of the course is expecting an attendance of 35,000 persons.

The Kenilworth course is a small one, a mere country fair track compared with some of the courses near New York, and if 35,000 persons witness the race tomorrow a great majority of them will stand up. The seating capacity, with the old stands and the temporary ones built for this occasion, is for about 12,000. Another 3,000 can find room on the lawn in front of the stands and the remainder will have to view the race from the infield.

Evidently a large part of the crowd is expected to be in the infield. A space along the inner rail extending for more than a quarter of a mile has been roped off for spectators. The big race has taken on the importance of an epochal event here and is almost the sole subject of conversation among those in the hotels and other places where men meet. Already many of the visitors have arrived and hotel accommodations in Detroit and Windsor are at a primium.

Spectators Lodging in Pullmans.

Those who came in private cars have had the cars run up on the sidings near the track and will make them their headquarters. The private cars which brought Commander J. K. L. Ross and a party of his friends, the one in which Samuel D. Riddle and his party arrived and two others which came from Toronto and Montreal are already sidetracked at the course.

Arrangements have been made to avoid a rush at the gates, which will be opened at 10 o'clock tomorrow morning. Special race trains will run every few minutes from Detroit and Windsor, so that the crowds can be handled successfully. The special rate of admission is $5, and all complimentary tickets have been declared void for the day.

The match race will be the fourth on the card, and is scheduled to start at 4 o'clock, which will be 5 o'clock, New York time.

It has been necessary to provide extra mutuel machines, and it was announced today that the machines which will handle the wagers on the match race will be opened before the running of the first race on the card, thus enabling all present to back their choice in the championship contest. Separate booths handling American and Canadian money have been installed.

Record Time Is Possible.

Although the Kenilworth course, set out in the woods, about three miles from Windsor, does not strike one as the ideal place for the running of such an important turf event, the track itself is a good one, and has been prepared especially for this race. It has been scraped and rolled, and it was said today that it is faster than it has ever been before, and that if no rain falls it will be entirely possible for the winner to lower the mark made by Whisk Broom, 2d, at Belmont Park, when he was timed in 2:00, a record that has never been accepted by the majority of horsemen, though it is official.

The track has also been measured by a Government surveyor so that there will be no dispute about the distance. Three feet from the rail the course over which the great racers will run measures exactly one mile and a quarter. Seven feet from the rail it measures twenty-five feet more than a mile and a quarter. These two measurements were made to ascertain the distance a horse running on the outside might have to cover.

Kummer and Sande To Ride.

The jockeys who are to ride the champions were both at the track today. Kummer arrived with Samuel D. Riddle and Sande came from Laurel. The latter rode in two races today, having mounts on Commander Ross's Dancing Maid and His Choice. Kummer did not accept any mounts, but remained with Louis Feustel planning the race. It was said that Kummer would get into the saddle weighing nearly 118 pounds, so that there would be only two pounds of dead weight in the saddle which is considered something of an advantage.

Although the East may regard Man o' War as a certain winner, and, therefore, expect him to be a short-priced favorite, it will be surprising if Sir Barton is not almost as well backed as his younger rival. The sentiment here is almost entirely for Sir Barton, chiefly because he is a Canadian-owned horse. Not all of those who want to see the Star Shoot colt win—really believe he can win, but that he will not be without backers was made clear this afternoon when the $5,000 gold cup was displayed for the first time.

Expect 3 to 5 on Man o' War.

A brief announcement was made to the crowd, and it was stated that there was no inscription on the cup because no one could tell which horse would be the winner. This announcement was greeted with a loud cry for Sir Barton. Experts in the mutuels predicted tonight that the odds would probably be about 3 to 5 on Man o' War.

A report was current here this afternoon that Commander Ross was making to have former Jockey Carroll Schilling reinstated by the Canadian Jockey Club so he could ride Sir Barton tomorrow. Schilling has been riding the Ross racers in the trials here and the report had it that both Trainer Bedwell and Commander Ross preferred to have him in the saddle. Commander Ross denied this and added that he knew nothing about any movement to have Schilling reinstated. Sande will ride Sir Barton, he said.

The course will be a glittering array of flags and banners tomorrow. The boxes reserved for the owners of the horses have been draped in the colors of Commander Ross and Samuel Riddle. The boxes adjoin each other just opposite the finish line.

Among the guests of Commander Ross will be Sir H. Montague Allan. Invitations have been issued by Mr. Orpen to all the Cabinet Ministers of the Provincial Government, and acceptances have been received from several of these.

Mr. Riddle was accompanied here by his brother, Lee Riddle; Mr. and Mrs. Walter M. Jeffords and several friends from Philadelphia. Immediately after the race they plan to take Man o' War to the Rose Tree Farm, near Philadelphia, where the 3-year-old champion will be placed on exhibition.

Should the race tomorrow result in a victory for Man o' War, the amount of the prize will place him at the top of all American horses in earnings and bring him up to fourth place among horses of all countries. He has now won $169,465, and the $75,000 purse would bring this up to $244,465. Sir Barton cannot pass the mark now held by Domino, greatest winner among American horses. Sir Barton has won $114,807, and the purse would bring his earnings up to $189,807. Domino earned $193,550.

MAY SCRATCH THIRD ENTRY.

Rule Against Match Races Causes Nomination to be Made.

WINDSOR, Ont., Oct. 11.—Because the rules of the Canadian Racing Association are similar to those of the United States, prohibiting match races, a third entry, Wickford, was named tonight for the fourth race on the Kenilworth card tomorrow, the event in which Man o' War and Sir Barton have heretofore been the only entrants. Racing men here tonight regarded this solely as a complimentary entry and expected that Wickford would be scratched.

Wickford is a four-year-old bay colt owned by George L. Long of Louisville, Ky., and has been stabled at the Kenilworth track during the present meeting. He is a son of Free Lance out of Ona Dere. That he would prove no rival at all for either Man o' War or Sir Barton is gathered from his dismal record. In his last eight starts he did not place, his last race being during the present meeting here. He was trained by Dick Williams.

PROTECTED BY BARBED WIRE.

Detectives Patrol Around Entanglements Outside of Stables.

WINDSOR, Ont., Oct. 11.—The most extraordinary care and protection are being provided for Man o' War and Sir Barton. Trainers and assistants tonight watched the breathing of the champion animals and guarded against interruption of their sleep.

Outside of the bungalow stables protection, in addition to that assured by the trainers' assistants, was furnished by a patrol of special detectives around barbed wire entanglements which have been erected. Both animals were brought to the track in private box cars and guarded every minute of the journey by alert hostlers. Since arriving at Windsor the staff of caretakers and detectives has been increased.

FAVORITES HAVE SAD TIME.

Mock Orange Beats the Jenkins Entry in Feature at Laurel.

LAUREL, Md., Oct. 11.—Followers of favorites had rather a sad time here today in the sixth race, the Chincoteague Handicap, one of the features of a card by no means scintillating with racing gems, when the Jenkins entry could do no better than third, although backed to odds of three to five. The entry consisted of Chasseur and Chief, and the first named managed to land in show money. Chasseur welcomed the end of the mile and a sixteenth test, for he was a weary quadruped when he rambled past the post.

Mock Orange, running in the colors of Grainger Gaither, was the animal which made it a perfect afternoon for his backers, taking the handicap with ease at $12.10 in the mutuels. The bay gelding broke in good style and set a fast pace around the first turn. Chasseur hooked up with him, but found that Mock Orange was no counterfeit today. The Jenkins horse was soon raced into submission, and then the ultimate winner had enough left to withstand the challenge of Betty J., romping home well in hand by three lengths. The chestnut filly had no difficulty in taking the place from Chasseur, which was four lengths back, followed by Chief, which began slowly and finished in the same way.

Only two favorites managed to scramble down in front throughout the afternoon.

The summaries:

FIRST RACE—For two year-olds; claiming; purse $1,500; one mile. Dolly C., 109 pounds (Allen), $20.70, $9.30, $6.60, first; Vic, 97 (Bryson), $17.90, $12.50, second; Chas. 110 (Wyckoff), $10, third. Time—1:43 4-5. Gen. Agramonte, Martin A., Noonan, Pimlico, Sammy Jay, Chevalier, George W., Lady Granite and Lusmore also ran.

SECOND RACE—The Chase; for three-year-olds and upward; selling; purse $1,500; one mile. Sandy Mac, 104 pounds (Coltiletti), $24.50, $8.10, $5.70, first; Benevolent, 110 (Garrity), $4.30, $3, second; Kaf Coz, 108 (Allen), $5.50, third. Time—1:43 2-5. Musket, American Rose, Raconteuse and King Neptune also ran.

THIRD RACE—The Joppa; claiming; Handicap; for two-year-olds; purse $1,500; six furlongs. Snarl, 107 pounds (Ambrose), $12.30, $4.40, $3.40, first; Joaquina, 106 (Johnson), $5.50, $2.40, second; Roncesas, 112 (Butwell), $2.70, third. Time—1:18 2-5. Cinarron and Tuscan Maiden also ran.

FOURTH RACE—For three-year-olds and upward; claiming; purse $1,000; six furlongs. The Decision, 110 pounds (Haynes), $15.90, $4.60, $3.10, first; Jock Scot, 110 (Johnson), $9.30, $3.50, second; Trusty, 110 (Stearling), $3.10, third. Time—1:14 2-5. Brisk, Ben Jour and Clapper Bill also ran.

FIFTH RACE—For three-year-olds and upward; purse $1,000; one mile and a sixteenth. Negress, 113 pounds (Butwell), $5.80, $3.80, $2.90, first; Souave, 112 (Bell), $5.30, $4.10, second; Ragnarok, 113 (Morris), $7.10, third. Time—1:48 1-5. Handful, Arbitrator, Point to Point, Le Baie, Deckhand and Farmingdale also ran.

SIXTH RACE—Chincoteague Handicap; for three-year-olds and upward; purse $1,501; one mile and a sixteenth. Mock Orange, 107 pounds (Allen), $12.10, $7.30, $2.40, first; Betty J., 131 (Morris), $12, $2.50, second; Chasseur, 118 (Schuttinger), $2.10, third. Time—1:47. Chief, Clean Gone and Venal Joy also ran.

SEVENTH RACE—For three-year-olds and upward; claiming; purse $1,501; one mile and a quarter. Summer High, 107 pounds (Schuttinger), $6.50, $2.30, out, first; Runscrag, 116 (Coltiletti), $3.80, out, second; Capital City, 106, out, third. Time—2:07 2-5. Star Remus also ran.

HILDRETH'S $60,000 COLT LOSES AGAIN

Grey Lag Defeats Knobbie at Jamaica Track, but Finishes Second to Mulciber.

Grey Lag, the Star Shoot colt for which Sam C. Hildreth recently paid $60,000, suffered his third defeat in four starts in his new colors at Jamaica yesterday afternoon when, in the Oceanus Handicap, the featured event on the program, he finished two lengths back of Mulciber. Knobbie was third, four lengths behind Grey Lag.

It was an extremely disastrous day for the form players. Although the weather was ideal and the track in excellent condition, only one of the six favorites got home in front. Wedgwood's victory in the opening sprint was the only one recorded by a popular choice.

Six horses went to the post for the six-furlong sprint, and the big Monday crowd, with nerves a-tingle, awaited expectantly the fourth clash between Grey Lag and Knobbie. While it was admitted that any of the horses entered had a chance to finish in front, the majority figured that the race rested between the two colts that recently have become much keen rivals. Grey Lag and Knobbie had previously met three times since Hildreth purchased the Star Shoot colt. Twice Knobbie won, once over a muddy track, which result was largely thrown out of the reckoning because of Grey Lag's dislike for the going. But the third time they dashed they were entered at almost even weights and Grey Lag emerged the victor. Yesterday's event was looked forward to as an event of great promise. The rivals were expected to furnish a real race.

Instead, however, a colt that had been largely overlooked upset the expectations of the thousands and easily won by two lengths. Mulciber was in right at the weights. He packed 111 pounds, having a handicap of seventeen pounds on Grey Lag and fourteen pounds on Knobbie. It was a soft spot for him and he made the most of it. Pluribus finished fourth, five lengths back of the third horse, and Care Free and Dry Moon were left.

The start was a poor one. Grey Lag broke in front, closely followed by Knobbie, Pluribus and Mulciber in that order. Just as the barrier was sprung, Care Free, a notoriously bad actor at the barrier, wheeled into Dry Moon and both were left. It was a bad break in the racing luck for Dry Moon.

Knobbie Raced Into Submission.

Robinson held Mulciber off the pace at the start, with the result that Grey Lag and Knobbie hooked up in a real running duel—a duel that promised to last right up to the finish. But the pace set by the Hildreth colt proved too much for Knobbie and the latter was raced into submission at the head of the stretch, in doing, however, Pator, on Grey Lag, had failed to take into consideration the light impost being carried by Mulciber. Mulciber saved ground on the stretch turn and then Robinson made his move. As the horses entered the stretch Grey Lag was leading by a neck but bore out slightly. This gave Robinson the opportunity he had been waiting for and he came up with a rush on the inside.

Grey Lag's earlier efforts told on him and he weakened in the last furlong, permitting Mulciber to score an easy victory by a decisive margin. At the weights Mulciber was much the best of the field.

Mars Cassidy, who officiates as the starter and usually is as sure to be on the job as Old Sol himself, was ill yesterday and his place was taken by Roy Dickerson.

The first race was captured by the favorite, Wedgwood. Naturally, it was a popular victory, the majority seemingly having staked left-over lunch tips on James J. Murphy's filly. But it wasn't exactly a romp for the winner. Jockey Mooney was forced to the whip to beat Omer K. These two made a real race of it to the wire, with Wedgwood and Omer K. running stride for stride, but with Wedgwood a length in front. The winner had to be ridden out to beat off Omer K.'s determined bid in the stretch.

Lovely Disappoints Players.

Those who had accepted the victory of the favorite in the opener as a good omen were doomed to disappointment in the second. The Dosoris Stable's Lovely was a strong favorite, closing at 3 to 5, while the ultimate winner, C. W. Campbell's Challenger, had only scattering support at 4 to 1. In the stretch Lovely moved up determinedly and took the lead by half a length from Sir Clarence, but Turner, on Challenger, was making his move and came with a rush on the rail and managed to beat out Sir Clarence by a head. The Roc, too, beat Lovely, which finished fourth.

The third race resulted in another bump for the players of favorites. Frederick the Great was made a sizzling choice at 6 to 5, and, had the race been at a mile instead of a mile and a furlong, he would have won, but the extra 220 yards were too much for him and he finished last in the field of four. Great Gull, the second choice, won, with Armistice two lengths back in second place. Dioscoride was third, a head behind Armistice and five lengths in front of the favorite.

The summaries:

FIRST RACE.

For two-year-olds, non-winners of three races since May 1, 1920; claiming; purse $1,046. Five and a half furlongs.

Horse.	Wt.	Jockey.	Odds.	Fin.
Wedgewood	115	Mooney	6-5	1
Omer K.	114	Burton	7-2	2
Segurola	106	Ponce	7-5	3
Machine Gunner	114	Robinson	10-1	4
Frivolous	103	Marinelli	20-1	5
Clara Frances	115	Fairbrother	15-1	6
Lady Lovitt	105	Weiner	30-1	*

*Left.

Time—1:07 2-5.

Start good for all but Lady Lovitt; won ridden out; place easily. Wedgewood, ch. f., by Ballot—Majolica; owned and trained by James J. Murphy.

SECOND RACE.

For maidens three years old and upward and winners of one race only; claiming; purse $1,046. One mile and seventy yards.

Horse.	Wt.	Jockey.	Odds.	Fin.
Challenger	111	Turner	4-5	1
Sir Clarence	100	Babin	12-1	2
The Roc	103	Fator	8-1	2nse
Lovely	107	Mooney	3-2	4
General Cadorna	103½	Burton	7-1	5
Salute	110	Hopkins	40-1	6
Beautiful Kathryn	112	Sneidemann	50-1	7
Clare Beethe	107	Burley	40-1	8

Time—1:47.

Start good for all but The Roc; won driving; place same. Challenger, ch. g., by Uncle—Star Dreamer; owned by C. W. Campbell and trained by C. K. Moore.

THIRD RACE.

For three-year-olds and upward; selling; purse $1,046. One mile and a furlong.

Horse.	Wt.	Jockey.	Odds.	Fin.
Great Gull	118	Weiner	11-5	1
Armistice	112	Buxton	6-	2
Dioscoride	109	Turner	6-1	3
Fred'k the Great	114	Mooney	6-5	4

Time—1:53 4-5.

Start good; won easily; place driving. Great Gull, b. g., by Byrn Mawr—Flaming Flamingo; owned by Mrs. C. K. Moore and trained by C. K. Moore.

FOURTH RACE.

The Oceanus Handicap, for two-year-olds; $2,500 added. Six furlongs.

Horse.	Wt.	Jockey.	Odds.	Fin.
Mulciber	111	Robinson	6-1	1
Grey Lag	128	Fator	2-1	2
Knobbie	117	Mooney	12-1	3
Pluribus	119	Turner	11-1	4
Care Free	107	Obert	9-2	*
Dry Moon	110	Enzor	7-1	*

*Left.

Time—1:13.

Start poor; won easily; place same. Mulciber, blk. c., by Vulcain—Tapiola; owned by Xalapa Farm and trained by W. M. Wallace.

FIFTH RACE.

For three-year-olds, non-winners of $1,650 other than selling; purse $1,046. One mile and a sixteenth.

Horse.	Wt.	Jockey.	Odds.	Fin.
Sweet Music	97	Weiner	11-10	1nse
Fair Gain	122	Turner	7-10	2

Time—1:46 1-5.

Start good; won driving. Sweet Music, b. f., by Harmonicon—Lettie; owned by W. R. Coe and trained by W. H. Karrick.

SIXTH RACE.

The Cosmopolitan Handicap, for mares of all ages; $1,546 added. Six furlongs.

Horse.	Wt.	Jockey.	Odds.	Fin.
Genie W.	100	Mooney	12-1	1½
Pantygraid	109	Turner	13-10	2nk
Thelma D.	97	Weiner	15-1	3½
Lady Gertrude	122	Robinson	8-1	*
Mlle. Vivian	108	Miller	7-1	5
Tailor Maid	108	Obert	7-1	6
Elected II.	105	Fator	13-5	7

Time—1:12 2-5.

Start good; won handily; place easily. Genie W., b. m., by Star Shoot—Pamela; owned and trained by John Whalen.

Giants Will Leave Today for Barnstorming Trip in Cuba

Thirteen members of the New York National League Baseball Club will leave for Havana this morning to play a series of sixteen exhibition games with Cuban teams beginning next Saturday. John J. McGraw, manager of the Giants, will join the players later this month. Departure will be made from the Pennsylvania station at 9 o'clock. The team will proceed to Havana by way of Key West. Players making the trip, in charge of John J. Evers, are: Frank Snyder and Earl Smith, catchers; Poll Perritt, W. D. Ryan and Jesse Barns, pitchers; George Kelly, first baseman; Larry Doyle, second baseman; B. J. Bancroft, short stop; Frank Frisch, third baseman; George Burns, Vernon Spencer and Ross Young, outfielders.

HAL MAHONE WINS PACE AT LEXINGTON

Captures Phoenix Hotel Prize After Accident in First Heat—Princess Mary Injured.

LEXINGTON, Ky., Oct. 11.—Hal Mahone, owned by George Brandeis of Omaha, and driven by Marvin Childs, won the Phoenix Hotel prize for 2:05 pacers this afternoon at the Grand Circuit meeting here. The first heat went to Royal Earl, an accident causing Hal Mahone to stumble before the eighth pole was reached.

Lillian S. finished first in the heat, but, after hearing the report of the patrol judges and drivers, the judges announced that she would be placed last for interference on the part of her driver, Thornton.

Princess Mary, the second choice with the speculators, was so severely injured that she had to be withdrawn. Hal Mahone easily won the second and third heats.

The summaries:

2:00 PACE—THREE HEATS.

Purse $1,000.

Esther R., b. m., by Baronwood King (Cox)	1	2	1
Irish Voter, b. g., (Childs)	3	1	4
Dan Hedgewood, b. h. (Sevalin)	2	3	2
Cro Direct, ch. g., (Palin)	5	5	3
Lecco Grattan, ch. h. (Stokes)	4	4	5

John R. also started.

Time—2:06¼, 2:06¼, 2:05¼.

2:12 TROT—2 IN 3.

Purse $1,000.

Miriam Guy, b. m., by Guy Axworthy (Squires)	1	1	1
Betty Thornton, blk. m., (Erskine)	2	2	2
General Burlow, b. g. (Willis)	3	3	3
Prince McKinsey, ch. h. (Hawkins)	5	5	4
Elmer Finch, b. g. (Stewart)	4	4	dis
Mandosa T. also started.			

Time—2:07¾, 2:06¾.

PHOENIX HOTEL PRIZE—2:05 PACE

Three heats—Purse $3,000.

Hal Mahone, b. h., by Prince Argot (Childs)	2	3	1
Royal Earl, b. h. (Egan)	1	1	2
John R. Braden, b. h. (Thomas)	2	3	2
John Henry, b. g. (Pitman)	5	2	6
Peter Lock, b. g. (Cox)	3	6	5
Drift Patch, Lillian S. (Calgary, Earl and Princess Mary also started.			

Time—2:03¾, 2:02¾, 2:03¾.

2:10 PACE—2 IN 3.

Purse $1,000.

Mr. Jefferson, b. g., by Barongale (Stokes)	6	1	1
Walter R., b. g. (Legg)	1	5	2
Allie Clay, ch. m. (V. Fleming)	2	3	5
Bonnie Bar, b. m. (Palin)	3	2	3
Dr. Douglas, br. m. (Whitehead)	5	4	4

Minnie Direct, Benner M. and Contention B. also started.

Time—2:03¼, 2:07½, 2:06¾.

CAPTAIN MAC IS WINNER.

Defeats Jack Hare, Jr., in Palace Handicap at Latonia Track.

LATONIA, Ky., Oct. 11.—An eyelash decision marked the finish of the Palace Handicap here today, this race being the chief event of the card. Captain Mac and Jack Hare, Jr., battled it out through the stretch, running almost stride for stride, Captain Mac managing to outstay his rival and gaining the verdict by the shortest of short heads. The favorite players rejoiced in fitting fashion, as the Captain had been made first choice, with Jack Hare a strongly played second selection in the betting. The race was at a mile, for three-year olds and upward.

The summaries:

FIRST RACE—Claiming; purse $1,400; for three-year-olds; six furlongs. Louis A., 110 pounds (Martin), $33.20, $14.80, $6.80, first; Mabel G., 110 (Wilson), $5.70, $3.80, second; Missed Time, 105 (Kennedy), $3, third. Time—1:11 4-5. Claude Brown, Belgian Queen, General Glenn, Destroyer, Frits, Abiase and Harry B. also ran.

SECOND RACE—Claiming; purse $1,400; for maiden three-year-olds and upward; one mile and a sixteenth. Escovar, 110 pounds (Lunsford), $5.80, $3.40, $2.60, first; Sam's Boy, 107 (Wilson), $4.50, $3.10, second; Simonite, 107 (Kennedy), $2.50, third. Time—1:47 2-5. Goldie Rose, Rapidan, Toney Lady, Durella, Tony, Mountain Girl, Harrymarr, Yelp and Alice also ran.

THIRD RACE—Purse $1,300; claiming; for three-year-olds and upward; six furlongs. Melfora, 106 pounds (Kennedy), $6.40, $4, $2.70, first; Amanda, 102 (Roberts), $34.90, $3.60, second; Fluxey, 104 (Stack), $4, third. Time—1:12 3-5. Donald McGurk, Benecia, Solglisay, Sand Bed, Triumphant, Norfolk Belle, Count Boris, Rapid Stride and Back Bay also ran.

FOURTH RACE—The Norwood; purse $1,300; claiming; for three-year-olds and upward; six furlongs. Blowing Bubbles, 110 pounds (Lyke), $13.80, $4.60, $3.80, first; Rising Rock, 110 (Collins), $3.90, $2.80, second; Darjeeling, 110 (Morrisey), $6, third. Time—1:09 3-5. Red Legs, Guv'nor, Trust Official, Buddie Kean, Fantoche and White Star also ran.

FIFTH RACE—Palace Handicap; for three-year-olds and upward; purse $1,650; one mile. Captain Mac, 112 pounds (Barrett), $5.60, $3.30, $2.30, first; Jack Hare, Jr., 116 (Wilson), $4.10, $2.50, second; Twin, 113 (Lyke), $2.60, third. Time—1:37 2-5. Woodlan and Breatman also ran.

SIXTH RACE—For two-year-olds; claiming; purse $1,000; five and a half furlongs. Scottish Chief, 107 pounds (Kennedy), $5.10, $3, $2.60, first; Bobbie Star, 107 (Lyke), $3.10, $2.60, second; Ring Rose, 107 (Wilson), $5.20, third. Time—1:07 3-5. All Right Sir, Jetsam, Winchester, Machiavelli, Charles K., Byrne, Overlegro, Moltnero, Hand Sweep and Talent also ran.

SEVENTH RACE—For four-year-olds and upward; claiming; purse $1,100; one mile and a quarter. Kingsburg, 110 pounds (Kennedy), $8.90, $3.20, $2.30, first; Manager Waite, 106 (Howard), $3.10, $2.50, second; Wave, 109 (Lunsford), $2.40, third. Time—2:05 4-5. Dahabiah, Pit, Gloopy Gus, Snort Stop and Judge David also ran.

LATONIA ENTRIES.

FIRST RACE—Purse $1,400; allowances; three-year-olds and upward; six furlongs. Dee D., 109 pounds, Marjorie Hynes 105, Normandie 106, Blue Paradise 107, High Coast 113.

SECOND RACE—Purse $1,300; two-year-olds; maiden fillies; six furlongs. Cut Up 113 pounds, Miss Dixie 112, Miss Prosperity 112, Maysville 113, Louise Ross 112, Peggy Eaton 112, Mary G. 112, Belle of Stonewall 113, Grace Daugherty 112, Golden Quince 112, Roll On 112, Marjorie McKay 112. Also eligible: Zonia 112, Ballyglhen 112, Romance 113, Little Boss 112, Puzzle 112, Nickie 112.

THIRD RACE—Purse $1,400; claiming; three-year-olds and upward; one mile and a quarter. *Dood 101 pounds, *Alex. Jr., 103, *Lucky B. 106, Kingfisher 106, Legal 110.

FOURTH RACE—Purse $1,300; claiming; four-year-olds and upward; six furlongs. *John Jr. 100 pounds, *Arch Fletter 100, *Sam Reh 104, *Apple Jack II. 104, *Legotal 104, Hago 105, Lancelot 107, *Dancing Spray 107, Brig o' War 108, Portlight 108, Columbia Teen 108, A. N. Akin 113. Also eligible: Last Coin 118, Rittie 103, *Golden Climax 100, Marie Rappold 102, *J. J. Murdock 100, *Faux Col 100.

FIFTH RACE—Purse $2,000; Columbus Handicap; three-year-olds and upward; one mile and eighth. Maiden Veil 103 pounds, Pastorean 105, Regalo 105, Under Fire 110, Sterling 110.

SIXTH RACE—Purse $1,500; allowances; two-year-old fillies; six furlongs. Doma Lorriette 105 pounds; Lucy Kate 109, Mammy o' Mine 106, Miss Muffins 109, Gossip Avenue 111, Annie Dear 114.

SEVENTH RACE—Purse $1,200; claiming; three-year-olds and upward; one mile and a sixteenth. Bess Wax 101 pounds, *Pirate McGee 101, May Rose 103, Jake Fehl 104, War Like 104, Zone de Armes 104, *Plenty 105, *Speedster 107, *Jellison 107, Sertan 110, Jack Hill 110, Wenonah 115. Also eligible: Hecate 110, The Gallant 110, Bombast 110, *Cockroach 105, *Broom Peddler 110, *Approval 105.

*Apprentice allowance claimed.

Weather clear; track fast.

THOROUGHBREDS FIRST TO FINISH

Lead at End of Initial Day's Leg of 300-Mile Endurance Contest—Twenty-seven Start.

NORTHFIELD, Vt., Oct. 11.—Thoroughbreds carried off the honors in speed in the first day of the 300-mile endurance test for cavalry mounts, which was started from Fort Ethan Allen this morning and finished at the Norwich University stables here tonight, except for two horses, which were withdrawn from the race a few miles from this town, all appeared to be in excellent condition after the sixty-mile trip.

Bunkie, a grade thoroughbred chestnut gelding, owned by the U. S. Remount Service, finished first, making the distance in 9 hours and 21 minutes.

The second horse in was Mademoiselle Denise, a brown mare and also a grade thoroughbred from the Remount Service, which took only two minutes more than Bunkie. Three of the registered thoroughbreds owned by the Thoroughbred Club, Moscowa, Majelle and David Craig, came in together, finishing in 9 hours and 53 minutes. Kingfisher, a grade Arab, which won second place in last year's test, finished in 10 hours and 28 minutes. The others came in well inside the time limit.

U-23, a registered thoroughbred, was withdrawn because of a wrenched ankle. Dawn, a registered Arab, was withdrawn because of lameness after stepping into a deep rut.

The twenty-seven horses left Fort Ethan Allen at 5:30 o'clock this morning, and a stop was made at Waterbury for lunch. The riders reported that they found the roads generally in good condition but dusty.

27 Equine Stars Start.

FORT ETHAN ALLEN, Vt., Oct. 11.—In the start of the 300-mile endurance test to determine the best type of horse for the cavalry charger of the future twenty-seven mounts of high degree set out from the army post here today. The horses brought to the test the blood of Arabian desert and of English Derby winners, selected breeding of the American turf, the registered qualities of the thoroughbred and the hardy strain of the famous Justin Morgan.

The day's stint was sixty miles, with Norwich University at Northfield as the night's objective. Under the conditions of the race the horses were required to cover the distance in not less than nine nor more than eleven hours. This time allowance was less than that of last year, and the weight carried, 245 pounds, greater. In other details the conditions of the test had been made more exacting so that it would stimulate as nearly as possible teh severe conditions of a forced march.

The test is scheduled to end at Camp Devens, Mass., after five daily runs of approximately sixty miles, but the attitude of officials of the Massachusetts Society for the Prevention of Cruelty to Animals has raised a question as to whether the final stage will be held in that State.

S. P. C. A. to Watch Contest.

MANCHESTER, N. H., Oct. 11.—Officials of the New Hampshire Society for the Prevention of Cruelty to Animals will meet the contestants in the 300-mile endurance ride when they cross the State line at West Lebanon Thursday morning, and veterinaries will examine the horses for evidences of suffering due to exhaustion or lameness, according to announcement by the society today. Local humane societies of Concord and Manchester also signified their intention to examine the horses when they pass through those cities.

SCARSDALE HDCP. ENTRIES.

Nominations for Empire City Opening Feature Number Thirty.

Thirty horses have been nominated for the Scarsdale Handicap, which will be the featured event on the program for the opening of the Fall meeting at the Empire City track in Yonkers on Saturday. The entrants and the weights were announced yesterday.

They follow.

Horse.	Wt.	Horse.	Wt.
Citrus	130	Wyoming	108
Naturalist	130	Yellow Hand	107
Mad Hatter	120	Lady Gertrude	107
On Watch	127	Sea Mint	104
Dunboyne	126	Ashmin	104
Lord Brighton	123	War Mask	104
Dominique	120	Salvestra	103
Sennings Park	120	Alphee	103
Corn Tassel	120	Lunette	100
Donnacona	118	Ticklish	98
Neddam	112	Cromwell	97
Thunderstorm	114	Whisk	97
Fair Gain	112	Dagood	96
Major Parke	111	Pontypridd	96
Krewer	108	St. Allan	95

PONIES AND HORSES SOLD.

Joymaker Brings Top Price of $500 at Durland's Academy.

The sum of $500 was the top price paid last night at the dispersal sale of saddle horses, owned by John Tierney of Stamford, Conn., and polo ponies the property of Edward D. Morgan, Westbury, L. I., at Durland's Riding Academy. Twenty-three of the show horses were put on the block and twelve of Mr. Morgan's ponies went under the hammer.

Joymaker enjoyed the distinction of bringing the highest price. Peter Sterling, another of Mr. Tierney's saddle horses, went for $375, while the next best price was recorded for White Sox, of Mr. Tierney's string, which went for $280.

JAMAICA ENTRIES.

FIRST RACE—For two-year-old fillies; six furlongs. Mavourneen, Blambette, Jessava, Joan Marie, Light Rose, Honey Girl, Good-Bye, and Conine 114 pounds each.

SECOND RACE—For three-year-olds and upward, claiming; one mile and a sixteenth. *The Wit 97 pounds, *Marion Hollins 103, Tigar Rose 103, *Umbala 103, *Courcelles 100, Tan 2d 115, American Boy 102, *Favour 105, Lottery 108.

THIRD RACE, Columbus Day Handicap, for all ages; six furlongs. Krewer 126 pounds, Cromwell 111, St. Allen 111, Leading Star 100, Pontypridd 111, Sunnyland 117, Tom McTaggart 122.

FOURTH RACE—The October Handicap, $2,500 added, for three-year-olds and upward; one mile and a sixteenth. Audacious 110 pounds, Naturalist 120, Cromwell 97, Cirrus 132, War Mask 100, Lord Brighton 121, Bennings Park 118.

FIFTH RACE—For three-year-olds and upward, selling; one mile and a sixteenth. Beaumarais 111 pounds, Ting-a-Ling 114, Crystal Ford 109, *Phedoden 108, *War Flame 106, On High 100, *Silvestra 100, American Soldier 103, Sea Sinner 105.

SIXTH RACE—For two and three year olds; six fur

ARMOUR MEDALIST IN NASSAU TOURNEY

Scotch Amateur Leads Field of 111 with a 76 in Qualifying Round.

GREENS TROUBLE MANY

Extra Putts Cause Numerous Totals to Soar Into High Figures—Several Stars Fall.

What a time they had out on the Nassau links yesterday! The annual invitation tournament of the Glen Cove Club, postponed from last Spring, attracted 111 starters, but before the day was out it was hard to find a happy face. Out of this huge field, which kept on the course until after sundown, only seven—literally a handful—had low scores. These seven broke eighty.

First came Tommie D. Armour, the slender Highlander from up Edinburgh way, who holds the amateur title of France, with a 76 that won the qualifying medal. Although it was his first visit to Nassau, he had not the slightest difficulty in clicking off a 37, one under par, for the outward half, and a 39, two over regulation, for the incoming half. Perhaps it was the Autumn weather that was to his liking, for that was the only feature that found favor with the contestants. Certainly it wasn't the course, with its treacherous greens.

Gardiner W. White, pride of Nassau, and the sensational Reginald M. Lewis of Greenwich, who carried Chick Evans to the forty-first hole at the national championship, had totals of 77. J. Simpson Dean of Princeton, who has been playing some racked as well as wretched golf of late, got a 78. Three had scores of 79—Clifford A. Dunning of Nassau, J. Wood Platt, the Philadelphia district champion, who came over from North Hills for a fling at a metropolitan course, and C. E. Van Vleck, Jr., of Greenwich, who hasn't missed a good tournament all season. Thenceforth the scores are strung out like a Hibernians' parade in Boston on St. Patrick's Day.

Good Golfers Go Down.

If one casts one's eye down at the foot of the list on the group of those with no cards, one will see some names that look strange there. There is John M. Ward of Garden City, for instance. This famous old Giants' shortstop won the Nassau invitation last Autumn, but yesterday he kept his score a deep secret. Henry J. Topping of Greenwich, who is going to England next Summer on the American international team, and Howard L. Maxwell, Jr., of Nassau, who went this present year, are down there, too, as are Quentin F. Feltner of South Shore, who taught his wife most of the golf tricks which enabled her to win this year's Metropolitan women's championship, and Percy R. Pyne, 2d.

Among those who had the courage to register their scores are players out of place except in the first or second six-teens. Martin W. Littleton had 100. A. E. Ranney needed 97. George A. Dixon, Jr., took 94 strokes to make the qualifying circuit. Most surprising of all is the fact that John N. Stearns, Jr., one of the two or three best Nassau players, failed to reach the heights of the first flight with his total of 85.

There were several excuses offered, but all the alibi artists agreed on one point: The Nassau greens fooled them completely, and perhaps unfairly. One man insisted there had been a blight of some kind, which had shorn many of the putting surfaces of grass. Another declared they had been sunburnt, and another ascribed the cause to cutting them too close. Anyway, the greens were so fast that four and five putts were not at all rare. The seventh green seemed like a skating rink to many, who declared that no kind of a ball would hold to it.

Armour's victory came as the culmination of his efforts on American courses this Summer. Since arriving in July he has played in such open tourneys as the Metropolitan, National and Canadian championships and the recent event at the Bellevue club in Syracuse. Also, he has competed in such invitation events as Shenecossett, Piping Rock and Arcola, but, although qualifying always and making creditable showings, he has never emerged overburdened with trophies, and has until now not won either a qualifying medal or a final prize.

His card follows:

Out—									
Par	4	5	5	3	5	4	3	4	—36
Armour	4	5	5	3	6	4	4	5	—37
In—									
Par	5	4	4	3	5	2	5	4	—37—73
Armour	5	4	5	4	5	3	5	6	—39—76

Plays a Flawless Game.

He was playing his shots strictly according to regulation and except for occasionally missing a putt it could be said that his game yesterday was flawless. For instance, he was one of the few who got home in two shots on the 448-yard blind tenth hole. The second shot, were, over a hill to the hidden green, was hardly more than a half midiron for him, but once on the putting surface he needed three taps to go down.

Lewis's big trouble was putting also, the Greenwich man taking 6s on the ninth and tenth holes. This same tenth caught Gardiner White off his guard, too, and he took a 6.

Others who qualified are James R. Hyde of South Shore and E. Mortimer Barnes, generally of Nassau but playing yesterday as from Lido Beach, each of whom had 80. W. L. Hicks, the Nassau veteran, went around in 81, and F. R. Holland, who comes down from Wee Burn in Connecticut for every Metropolitan affair, had an 82. Those with 83 were James C. Parrish, Jr., of Shinnecock Hills, O. B. Adams of Ekwanok, Hugh Halsell of Sleepy Hollow, newly crowned American Seniors champion, and L. Stuart Wing of Piping Rock.

A. L. Mendes of Siwanoy had a 82 but withdrew from match play. Seven golfers tried and true came in with totals of 84, all tieing for the sixteenth place. The play-off was a real treat, three of the crowd dropping out of further consideration on the first hole and three more at the second, where C. H. Eypper of Upper Montclair proved to be the lucky member of the septet. The unfortunates who must play in the second division or withdraw are J. D. Chapman of Greenwich, V. A. Murdock of South Shore, Louis Livingston of Garden City Golf Club, Archibald M. Brown of National, Harry P. Bingham of Piping Rock and C. C. Greenway of National.

In the draw the result was a happy one, with such favorites as Lewis, Armour and Van Vleck in the upper half and White, Dean and Platt in the lower part. Armour is slated to play the veteran Halsell this morning in the first round and another rattling good battle will be between Platt and Barnes.

The qualifying scores follow:

First Sixteen.

T. D. Armour, Lothlanburn, Scotland	37	39	76
Reginald M. Lewis, Greenwich	35	39	77
Gardiner W. White, Nassau	38	39	77
J. Simpson Dean, Princeton	38	40	78
C. A. Dunning, Nassau	39	40	79
C. E. Van Vleck, Jr., Greenwich	41	38	79
J. W. Platt, North Hills, Phila.	40	39	79
James R. Hyde, South Shore	37	43	80
E. M. Barnes, Lido Beach	41	39	80
W. L. Hicks, Nassau	39	42	81
A. L. Mendes, Siwanoy	43	39	82
F. R. Holland, Wee Burn	41	41	82
J. C. Parrish, Jr., Shinnecock Hills	41	42	83
O. B. Adams, Ekwanok	40	43	83
Hugh Halsell, Sleepy Hollow	40	43	83
L. S. Wing, Piping Rock	41	42	83
C. H. Eypper, Upper Montclair	42	42	84

The Draw.

Upper Half—Parrish vs. Lewis, Halsell vs. Armour, Hicks vs. Van Vleck, Holland vs. Adams.

Lower Half—Eypper vs. White, Wing vs. Hyde, Doak vs. Dunning, Platt vs. Barnes.

Second Sixteen.

J. D. Chapman, Greenwich	40	44	84
V. A. Murdock, South Shore	39	45	84
L. Livingston, Garden City Golf	40	44	84
Archibald M. Brown, National	44	40	84
H. P. Bingham, Piping Rock	44	40	84
G. C. Greenway, National	41	43	84
L. de B. Moore, Nassau	44	41	85
John N. Stearns, Jr., Nassau	42	43	85
George T. Brokaw, Nassau	42	43	85
G. A. Paul, Hackensack	38	47	85
F. J. Frost, Nassau	43	43	86
W. H. Young, unattached	41	46	87
D. A. Loring, Jr., Nassau	47	41	88
Lewis W. Murdock, Nassau	41	47	88
George E. Morse, Ekwanok	43	45	88
M. L. Fearey, Oakland	41	47	88

Other Scores.

S. H. Ivison, Cherry Valley	45	44	89
Frederick S. Allen, Brookline	46	44	90
R. L. Hutchinson, Nassau	47	43	90
R. W. Clarke, Tahnundahs	46	44	90
F. S. Betterahall, Nassau	46	44	90
J. Couper Lord, National	45	48	91
Arthur P. Contes, unattached	47	44	91
George G. Bourne, Nassau	46	46	92
R. W. Fulton, Garden City Co.	45	47	92
Oscar E. Stevens, Nassau	48	44	92
W. A. W. Stewart, Nassau	44	48	92
A. E. Jones, Nassau	45	48	93
M. Stevenson, Meadow Brook	42	50	92
F. W. Dejohn, Sleepy Hollow	46	47	93
R. H. Brooks, Great Neck	45	48	93
J. B. C. Tappan, Nassau	46	47	93
Peter Cooper Bryce, Piping Rock	50	43	93
W. L. Ball, Nassau	44	49	93
Theodore Pratt, Nassau	46	48	94
Herbert L. Pratt, Nassau	47	47	94
A. W. Rossiter, Nassau	45	49	94
Ira Richards, Jr., Nassau	46	48	94
George A. Dixon, Jr., Nassau	48	46	94
Bruce Clark, Nassau	51	43	94
F. H. McAdoo, Nassau	46	48	94
R. N. L. Church, Nassau	45	50	95
W. R. Nicholas, Wykagyl	48	47	95
Philip Stevenson, Piping Rock	48	48	96
D. J. Smith, Huntington	48	48	96
H. H. Saimon, Jr., Cherry Val.	50	46	96
George J. Patterson, Nassau	47	49	96
J. R. Sanderson, Piping Rock	48	48	96
Clifford V. Brokaw, Nassau	48	49	97
Charles Pratt, Nassau	48	49	97
A. E. Ranney, Greenwich	49	48	97
H. M. Crane, Nassau	47	50	97
C. D. Smithers, Nassau	50	48	98
Crowell Hadden 3d, Nassau	47	51	98
Theodore Grimley, Dunwoodie	49	49	98
Clarke Bedford, Nassau	48	50	98
E. R. Campbell, Nassau	45	54	99
George E. Fahys, Nassau	55	45	100
S. V. Ocland, Huntington	50	50	100
M. W. Littleton, Garden City G.	48	52	100
M. Stevenson, Meadow Brook	50	50	100
W. E. Kimball, Nassau	48	52	100
T. E. Roosevelt, Piping Rock	50	51	101
J. Coumbe, Nassau	52	49	101
Dr. S. McCullagh, Nassau	45	56	101
A. T. Saltsbury, Nassau	50	52	102
C. G. West, Jr., Nassau	53	51	104
E. A. Bancroft, Old Elm	53	50	103
J. P. Fairchild, Nassau	53	50	103
J. N. Stearns, Nassau	52	52	104
L. N. Hine, Nassau	48	56	104
W. L. Pate, Nassau	52	53	105

No Cards.

Howard L. Maxwell, Jr., Nassau; N. K. Thorpe, Nassau; W. Murdock, Nassau; Thomas le Boutillier, Piping Rock; Percy R. Pyne, 2d, Meadowbrook; George N. Owen, North Hempstead; Howard C. Brokaw, Nassau; Arthur Pierce, Piping Rock; E. M. Kane, Garden City Country; R. E. Dwight, Nassau; T. F. Reynolds, National; Quenten F. Feltner, South Shore; Dr. F. M. Mendel, Engineers; J. H. Carl, Jr., Cherry Valley; V. C. Langley, National; Henry J. Topping, Greenwich; J. D. Maguire, Nassau; S. S. Whelan, Nassau; John M. Ward, Garden City Golf; Arthur O. Thompson, Nassau; B. Travis, Cherry Valley; J. K. Van Vranken, Cherry Valley; Robert Gair, Jr., Nassau; H. M. Adams, Nassau; J. D. Maguire, Nassau.

PRACTICES IN "CIVIES."

Lafayette Squad Drills Without Its Jerseys and Moleskins.

Special to The New York Times.

EASTON, Pa., Oct. 11.—The Lafayette College football squad practiced in civilian clothes today on March Field. When the time for practice arrived and the trunks containing the football uniforms had not been returned here from Annapolis, Coach Sutherland ordered the entire squad to remove coats, vests and collars. Sutherland is hopeful of defeating the University of Pennsylvania Saturday in Philadelphia, and therefore desires to use all the time available for practice. The men went through signal practice and the mistakes made in the Annapolis game were corrected.

All the men came out of the Annapolis game in fine shape, with the exception of Wolbert, guard. Wolbert's arm was infected and he may be unable to play against Penn.

ARMY TEAM IN LIGHT WORK.

French, the Speedy Back, Pleases West Point's Coaches.

WEST POINT, N. Y., Oct. 11.—The Army's big team had only light work today. Trainer Harry Tuthill, who is conditioning the West Pointers, said the soldiers suffered nothing except minor bruises in Saturday's game with Middlebury.

Head Coach Daly had the whole squad out today, but aside from a forward-passing drill, a brief session at kicking and a running through of the signals on some new plays to be worked out this week, the Varsity men were not called on to extend themselves.

The work of French, Army's speedy back, is pleasing the mentors. The former Rutgers star is one of the shiftiest backs in the game and is bound to be heard of frequently during the season. Clark, at guard, is another man who is attracting attention. His defensive play against Middlebury was a feature of that contest.

CUTLER IS CUE WINNER.

Defeats McAndless, Who Makes First Appearance as "Pro."

David McAndless, the former national amateur balkline billiard champion, made his first appearance as a professional in an exhibition match against Albert Cutler at Maurice Daly's last night. Cutler won by a score of 300 to 167, but, notwithstanding his decisive defeat, the showing made by McAndless was creditable. Cutler averaged 15 and made a high run of 50. McAndless averaging 9 16-19 and had a high run of 27.

Cutler was in excellent stroke. The former Bostonian is staging an impressive comeback in billiards and intends going in quest of the laurels held by Willie Hoppe this Winter. McAndless has played better billiards than he displayed last night but, considering the fact that he has had very little practice, his showing was all that could be asked. They will play again tonight.

WEIGHT OF OPINION FAVORS CARPENTIER

Frenchman's Aggressiveness Believed to Mean Trouble for Levinsky Tonight.

BOTH IN FIT CONDITION

Rival Camps Report Principals in Big Jersey City Boxing Bout as Confident of Victory.

When Georges Carpentier, premier European heavyweight boxer, and Battling Levinsky, tried and true American light-heavyweight champion, climb through the ropes this evening for their much heralded battle for the world's light-heavyweight championship, at the Jersey City Baseball Park, both boxers will be in excellent physical condition. The principals in this history-making ring contest, marking the first really important international boxing bout since before the war, concluded their training yesterday and both were reported in perfect form, fit for the test.

Carpentier, after an intensive siege of preparation at Summit, N. J., is ready for the battle and supremely confident of the result. The visiting French war hero-boxer, appreciating the importance of the occasion, has guided himself in his training accordingly. The confidence born of expectant youth, perfect physical form and reliance in his own ability was reflected last night in a short statement on the eve of battle.

"I appreciate that I am under inspection," said Carpentier. "My work will be watched closely and critically, by a jury that is educated in the lore of fisticuffs. Your fight fans know boxing from early childhood. Well, I invite the inspection. I am ready; I am sure I shall win."

Levinsky, after a period of preparation which required greater effort than was expended by Carpentier, is also radiating confidence; a confidence derived, not from the enthusiasm of youth and its attendant sensations on the eve of a great event, but the confidence of the veteran, cold and unwavering, fostered by the knowledge of years of hard ring service. Levinsky's task in training has been the more difficult. Carpentier is at that point in his career where he is about to realize an ambition. Levinsky, on the other hand, has experienced all the sensations of ring combat; in the Vernacular, he is regarded as "slipping"—approaching the end of his ring days. Consequently he has been forced to work harder for this important test, for his physical condition requires different attention from that of Carpentier. After his hard course of preparation, Levinsky is firm in his own confident conviction.

Battler Predicts a Surprise.

"I am in shape and that tells everything," said the veteran Battler last night. "When I am at my best, I know there's no man in the world my weight who can beat me. You will get a big surprise tomorrow night if you think the Frenchman can beat me. I have trained hard and I am satisfied. We'll see whether this marvelous idol isn't made of clay, and rather brittle clay, at that. I'm going to knock him over."

The contest is being conducted by the International Sporting Club and the Arena of Jersey City, and will be for twelve rounds, without an official decision. The edict of the Boxing Commission upsetting the plans to hold the bout in Ebbets Fields, Brooklyn, made necessary the consolidation with the Jersey City organization, an arrangement which promises even greater success than would have been the case under the original plan. Every precaution has been made to eliminate as far as is possible any prospect of objectionable features which would react against the I. S. C. or impair the significance of the event. First and foremost, the question of ready seats will not be one. The seats, more than 20,000 of them, for which tickets have been actually printed, have been placed; ushers have been rehearsed so that there will be little likelihood of confusion in seating and handling the expected capacity crowd, and it remains only for the weather man to smile for the affair to be a huge success.

It is safe to say that no other bout in modern ring history has attracted such universal interest. Fight followers of both continents are eagerly awaiting the outcome. The crowd which will watch the match will excel any previous local fight gathering, if advance indications count for anything. Every walk of life will be represented about the ring. Like the world's series, the contest is the chief topic of conversation wherever men gather. All are eager to see Carpentier's competitive display, after the columns which have been written about this invading wonder man and the receptions which have greeted him on every hand.

Can Carpentier Score Knockout?

Carpentier will enter the ring the favorite. Levinsky is believed to have small opportunity to defeat his brilliant rival. The Frenchman, with his speed, science and hitting power, possesses a combination of ring essentials which are expected to bring him victory. Many are speculating on the chances of a knockout, with Carpentier the favorite to crash home the decisive blow if one is landed. This is despite the fact that Levinsky is conceded one of the greatest defensive boxers who ever drew on gloves.

In his training Carpentier has demonstrated that he is a faster and harder hitter than Levinsky. His is the aggressive style of fighting which concentrates on the attack rather than the defense. His sparring matches have shown Carpentier to be open for retaliation, but in this respect he has little to fear from Levinsky, who has never been credited with the possession of a destructive blow.

Carpentier's ring future hinges on his showing tonight—not necessarily on the outcome, but on the demonstration the Frenchman makes from start to finish of the contest. He is campaigning for a world's heavyweight championship match against Jack Dempsey and the Levinsky encounter is a steppingstone to that objective. Whether he attains the goal and his prospects for ultimate success against the man who wrested the premier title from Willard will be demonstrated tonight.

Train and Auto Facilities.

Elaborate preparations have been made for accommodating the crowd expected to travel to Jersey City. I. S. C. members who care to will make the journey in automobile buses which have been engaged for the occasion. Matchmaker Tex O'Rourke announced last night that he had contracted for a dozen of the huge sight-seeing cars to take the club members to and from the park. The entrance for members will be on Audubon Street, where the buses will unload and take on passengers. Special trains will be run over the Jersey Central, from the foot of Liberty Street to the West Side Avenue Station, which is less than half a block from the scene of conflict. Special trains will also be run through the Hudson tube, unloading at Summit Avenue, where jitneys and buses and surface cars are available, running to the park.

For those who plan the journey in their private cars, special plans have likewise been arranged. Every car owner will receive a ticket from the police, upon arriving at the park, and no one will be permitted to drive away after the fight without producing the proper ticket.

In addition to the long awaited Carpentier-Levinsky clash, a prompting set of preliminaries has been arranged. Chief among these is the bout which will bring together Ted Kid Lewis, former world's welterweight champion, and Marcel Thomas, French titleholder. This pair is slated for six rounds.

FRENCH BACK CARPENTIER.

Paris Ready to Bet at Even Money, but Finds Few Takers.

Copyright, 1920, by The Chicago Tribune Co.

PARIS, Oct. 11.—Fight fans are keenly interested in tomorrow's fight between Georges Carpentier and Battling Levinsky, but there is remarkably little betting going on, owing to American sporting men's reticence and unwillingness to put money on an encounter so far away.

Frenchmen are willing to back Carpentier at even money, but few find takers. The Americans frankly state there is too much money at stake to permit Levinsky to win, unless he double crosses Carpentier. It is pointed out that a Levinsky victory would kill the forthcoming Dempsey-Carpentier fight, which is expected to be the greatest finite money maker ever. On the other hand, regardless of any gentlemen's agreement, it is not believed Levinsky would willingly overlook a chance to slip over a haymaker, making himself the logical candidate to meet Dempsey. It is believed Levinsky is a harder hitter than Carpentier, but admirers of Carpentier insist his speed and cleverness will enable him to outclass Levinsky.

French fight experts say Americans will see what a real manager is and what real handling of a fighter in the ring is when they glimpse Descamps taking care of Carpentier tomorrow. He nurses, coddles and takes care of Georges like a mother with a babe. Carpentier's wife has sent him a blue silk kimono with plum color lining, which Georges will wear in the ring tomorrow.

HAS BOXED AT ALL WEIGHTS.

Carpentier Started in 1907, When 13 Years Old—Won 67 Bouts.

Georges Carpentier began his ring career in 1907, three years before Battling Levinsky. He has the unique distinction of having competed in every class from the lightest to the heaviest. He was born at Lens, France, Jan. 12, 1894, and will, therefore, be 27 years old on his next birthday.

Carpentier started boxing as a mere slip of a lad in 1907. At that time he was 13 years old, a frail youngster, hardly eligible for the flyweight class. In his first year he won two fights and lost one, all four round bouts. The next year witnessed his graduation to distance fighting, and his record included four victories, one of them a knockout triumph in eighteen rounds. He also engaged in two draws in this year, one of them going twenty rounds.

Thereafter Carpentier's progress in the ring was steady and almost without a setback. As he grew older and became experienced in ring ethics, he graduated from class to class until he attained his present pinnacle—challenger for the world's heavyweight championship title. Carpentier's record includes contests against prominent American boxers, a number of which he won. In 1911 he beat Frank Loughrey in fifteen rounds, and the following year added a victory over Willie Lewis, then one of America's leading boxers, in a twenty-round mill. A month after his fight with Lewis Carpentier lost on a foul to Frank Klaus, the Pittsburgh "Bearcat," in the nineteenth round of a bout at Dieppe, and in October of the same year Carpentier lost to Billy Papke, the Illinois "Thunderbolt," in seventeen rounds.

In 1913 Carpentier jumped into prominence when he twice defeated Bombardier Wells, the British heavyweight champion, in both instances by knockouts. The first bout was on June 1 at Ghent and ended with Wells a crumpled heap in four rounds. Their second meeting was in December, at London, when Carpentier scored his victory in one round. In 1914 Carpentier engaged in seven battles before the war called him. He lost to Joe Jeannette in fifteen rounds at Paris and won on a foul from Gunboat Smith in London. Thereafter Carpentier did his fighting with the French forces until the war ended. Mustered out of the service, Carpentier engaged Joe Beckett, British heavyweight champion, at London, and topped the Englishman in less than a round. The result of this bout added impetus to the campaign on behalf of the French boxer for a bout against Dempsey.

Carpentier has won sixty-seven bouts, thirty of them by knockouts. He has lost nine, and has boxed five drawn battles.

HAS FOUGHT 200 BATTLES.

Levinsky Has Remarkable Record of 139 No-Decision Encounters.

Although but two years older, Battling Levinsky has engaged in more than double the number of battles credited to Georges Carpentier. Levinsky will be 29 years old on his next birthday. He was born in Philadelphia June 10, 1891. The figures available disclose that he has engaged in more than 200 battles in a ring career which has extended over ten years.

The Battler began his career with something of a punch, for his first year's work in the ring resulted in a string of eight knockouts. As he progressed, however, Levinsky gradually discarded his hitting propensities for the more clever and scientific art. As a consequence, during his later years of ring service it was a rarity to see or read of Levinsky crashing home a decisive wallop.

The popular no-decision contests held in various parts of the country struck particular favor with Levinsky, who engaged the country's leading boxers without sustaining a setback until his memorable battle with Jack Dempsey, then aspiring to the world's heavyweight championship, in Philadelphia, on Nov. 6, 1915. Levinsky here tasted his first knockout defeat.

The records credit Levinsky with a list of 139 no-decision battles. It is questionable whether any boxer in the ring today can match this string of engagements. He has won forty-two bouts, twenty of them by knockouts. He has lost six, including, in addition to the defeat he suffered at the hands of Dempsey, a twelve-round decision to Jack Dillon, once hailed as the "man-killer," and a twenty-round decision to Gunboat Smith.

ELI PREPARES FOR BOSTON.

Recollection of Last Year's Game Proves Stimulus to Yale.

Special to The New York Times.

NEW HAVEN, Conn., Oct. 11.—Head Coach Tad Jones today began the organization of Yale's football shock troops for next Saturday when the Elis expect to go over the top against Boston College. The Bean Eaters are looked upon as dangerous, from their record of outscoring Yale 6 to 3, last year, and of humbling Fordham 20 to 0 last Saturday.

Today Chief Jones ordered no scrimmaging, but he drove the first and second elevens through an hour of dummy scrimmaging, which allowed him to point out individual faults, new formations, and errors in running off old plays. Saturday's blunders were run off again. The Elis found that little North Carolina, whose football last Saturday was clean as a hound's tooth, exhusted their team more than was expected, and actual warfare was suspended by armistice today between Jones and Dr. Bull, coach of the scrubs.

Jones indicated clearly, however, that he means to use several players next Saturday who were kept out of the line-up against the Tar Heels. Mack Aldrich went back to left halfback, Ray Munger was assigned to left end and Dicky Dilworth to right end, while Bill Mackay was stationed at right tackle. These assignments were given on the assumption that they will be permanent till after the Boston College clash.

Ed. Quaile and Al Into were injected into the lineup at guard, Herr and Cruikshank were rested, but will resume their positions by Wednesday, although Into is almost on even terms with Cruikshank for a position.

Midshipmen Are Preparing For Game Against Princeton

Special to The New York Times.

ANNAPOLIS, Md., Oct. 11.—Preparations are already being made on a large scale for the descent of the Naval Academy team on Princeton on Oct. 23. Games away from Annapolis are a rarity for the Midshipmen, and this contest will be second only in interest to the Army game at the New York Polo Grounds Nov. 27. The Princeton management has turned over a block of 5,000 of the best seats to the naval authorities, and tickets are being dispensed at $1.50 each from the office of the Navy Athletic Association at Annapolis.

DARTMOUTH LOSES CAPTAIN ROBERTSON

Green Leader Broke Shoulder in Penn State Game—Will Be Out for Season.

Special to The New York Times.

HANOVER, N. H., Oct. 11.—Captain J. E. Robertson, Dartmouth's star line plunger and drop kicker, broke his shoulder blade in the Penn State game on Saturday and will be out of the Green line-up for the rest of the season, according to an announcement made here tonight. This deprives Dartmouth of one of its most consistent ground gainers and ablest defensive men. Robertson played but a short time in the State College game. Last year he was placed on the third All-American eleven by Walter Camp, largely on account of his superb punting and drop kicking, which formed one of the biggest factors in the Green's 1919 success.

There is a slim possibility that Robertson may be back for the Brown game on Nov. 20, but Coach Spears regards this as practically a forlorn hope and is proceeding to rebuild his backfield anew without the big Captain at half back.

Spears tried out a new backfield make-up today with Jordan at quarter, Bower and Holbrook halves, and Browne, a new man in Dartmouth football, at full.

Bower on Saturday proved himself to be one of the most brilliant open field runners in the game, and for this reason spears is trying him out at half, to give him more chance to carry the ball.

Browne, who was injured in a practice scrimmage early in the month, has just reported for duty again.

Holbrook scored the only Green tally of the game on Saturday, and is regarded as a fixture at left half. Sheiburne, the big fullback, who got in for a few minutes, is still suffering from injuries received early in the year, and will be eased off for a while.

Other men tried in today's drill were Burke and Smith at halfback, and Allen, Calder and Sanderson at quarter. The team came out of the Penn State game in poor physical condition. Dorney has an injured knee, while Crisp and Moore, guards, who bore the brunt of the State attack, are laid up with minor hurts.

Spears expects to start the regular lineup, with the exception of Robertson and Shelburne, against Holy Cross on Saturday.

CHURCHILL ON 'VARSITY.

Harvard's Light Halfback Wins Position on First Eleven.

Special to The New York Times.

CAMBRIDGE, Mass., Oct. 11.—Because of his splendid all-round work against Valparaiso on Saturday, Churchill, the Crimson's 160-pound halfback who scored the first touchdown against the Westerners, was placed on the first 'Varsity team this afternoon. There was no scrimmage behind the secret practice fence, teams A and B running through plays and then lining up against each other for the softest sort of drill on line plays, passes and kicks.

Johnson took the team at quarter, Owen and Horween being in the backfield with Churchill, who just now looks like the best of the running backs. The eleven came out of Saturday's game in good shape, although several of the players showed some marks of battle. Finley, one of the substitute ends, has a broken cheek bone and probably will be out at least ten days. Roscoe Fitts, the kicker, was on the field today but did only the lightest of work. His leg still bothers him and there has been little improvement in more than two weeks.

RICE HAS 100 FRESHMEN.

Record Squad Answers First Call of Columbia Rowing Coach.

Jim Rice, Columbia crew coach, seems on the road to realizing his ambition to have a squad of 100 freshman oarsmen report at the initial crew practice. At a preliminary assembling of the yearlings last week, when the "pollywog" was brought into play in the university swimming pool, more than eighty-five candidates answered the call. By the end of the week the list had reached ninety-nine, and for the first time in his coaching experience at Columbia the veteran rowing tutor, at the first outdoor workout yesterday, found more men awaiting him than could be accommodated in the available barges.

A selected batch of thirty-eight cub oarsmen worked out in the initial practice on the Harlem. After several days of fundamental instruction on the "pollywog," Rice sent four boatloads of freshmen out on the water yesterday, working them in two shifts. The remainder of the squad will be called up to the Harlem late, when the limited facilities permit, but for the present only four eights will work out.

In the absence of the coaching launch, Rice followed the crews in a single scull, rowing alongside the barges and shouting his advice from close quarters. The freshmen had encouraging smoothness of stroke, with the exception of the feathering, and showed the results of the drills on the "pollywog." There was the usual amount of splashing and failure to keep together, but for a first day showing the work of the new oarsmen was satisfactory.

Fall practice for the 'Varsity oarsmen, which was a part of Rice's program last year, will be omitted this season. The first combination will not be called out until cold weather has come, when both freshmen and 'Varsity will take to the rowing machines in the gymnasium. The machines are still dismantled and are likely to remain so until a shortage of labor is overcome. When the machines are finally set up, the crew management hopes to take care of all the numerous freshman hopefuls in addition to the 'Varsity sweep-swingers. The first-string men will be drafted into service this Fall as assistants to Rice in sending the freshmen through their daily paces.

A campaign to uncover some of the brawny members of the new class will probably be started in the near future. Although pleased with the big squad that has come out, Rice believes that many husky freshmen are still outside the fold. With the end of the football season late next month many of the heavier men will be released from both freshmen and 'Varsity squads. The Winter indoor drills will begin shortly after the gridiron season has finished.

REST FOR COLUMBIA TEAM.

Student Body Is Enthusiastic Over the Defeat of N. Y. U.

Columbia's hard-working squad of football players received a vacation from Coach Buck O'Neill yesterday afternoon. The only 'Varsity player in uniform was Captain Jack Klenninger, who has been absent from the first two games with an ailing shoulder. The stocky leader kicked the ball around and went through an unlimbering exercise, but he kept the injured shoulder under wraps. It is still a question whether or not he will be rated against Amherst, which will be the opponent next Saturday on South Field.

The student body on Morningside Heights was jubilant yesterday over Saturday's victory against N. Y. U. Spectator, the daily paper of the university, hailed the triumph as another indication of the fact that Columbia is slowly reaching the "big league" stage of intercollegiate football, and the undergraduates were both relieved and delighted that the Violet obstacle had been hurdled. O'Neill was silent about the victory, but the other coaches pointed out that N. Y. U. had been beaten without breaking up O'Neill's program of bringing the eleven along by easy stages.

Scrimmage work for the 'Varsity will probably be ordered at this afternoon's workout, when the coaches will begin smoothing over some of the rough spots. After Amherst will come Wesleyan and then Benny Boynton and Williams, followed by the big trio on Columbia's schedule, Swarthmore, Cornell and Penn. The eleven came through Saturday's game unscathed and O'Neill's charges are now in superior condition. Only Klenninger and Fullback Charlie Applebaum are still on the hospital list.

Fishing Fleet Champion.

HALIFAX, N. S., Oct. 11.—The Delawanna, owned by Captain Thomas Simmelman of Lunenburg, today won the forty-six-mile ocean race for the championship of the Nova Scotia Fishing Schooner Fleet. He received a purse of $5,000.

The Largest and Finest Collection of Fall Top Coats That We Have Shown

Exhibits now at an interesting stage—wide assortment of finest domestic cloths and foreign fabrics tailored in America. From England's leading coatmakers, Burberry, Buckingham and Rimasop Coats. The range of models is exceedingly diversified and interesting—English type Slip-ons, Fall weight Great Coats for Motoring, slight body tracing Coats and Prince of Wales Guard Coats—$45 to $100. Special attention is directed to the following ranges:

Fall weight English Motor Great Coats—large, roomy and "wrappy"—correct in fabric and model. $60 to $80

English Polo Coats of finest quality camel's fleece—for motoring and the football season. $70

Splasher showerproofed Top Coats of imported diagonal tweeds in soft heather tones. Attractively priced. $65

Correct Suits for Fall Wear, $50 Up

Weber and Heilbroner

Clothiers, Haberdashers and Hatters—Twelve Stores

*241 Broadway, 345 Broadway, 775 Broadway, *30 Broad, *1185 Broadway, *44th and Broadway, 1363 Broadway, *42nd and Fifth Ave., *381 Fulton St., B'klyn, 58 Nassau, 150 Nassau, 20 Cortlandt

*Clothing at these Stores.

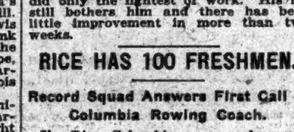

Many automobiles look attractive through a show window—

But to win sincere admiration a car must possess the Templar attributes—beauty plus economy, efficiency and endurance.

1921 Models Now on Exhibition

Prompt Deliveries

MORROW MOTORS CORP.
1761 Broadway, at 57th Str.
Telephone Circle 4163

Templar
The Superfine Small Car

VERY CHOICE

VAN DYCK CIGAR

THREE SELECT SIZES

We suggest Bankers (wrapped 2 in foil) 2 for 30c—Box of 50—$1.25

WHY POSTPONE?

Van Dyck is the sum total of large experience and skill in cigar making. These are what make it so very choice.

The leaf is chosen from stocks that are not only very choice but very large as well. There is plenty of chance for selection—and the selection is most carefully made. The filler is of especially selected choice Havana.

The workmanship is of the highest character. The handsome appearance of Van Dyck is a natural result. The cigar stands apart as you see it in the case.

Don't postpone trying a cigar which is so very choice.

General Cigar Co., Inc.
NATIONAL BRANDS
304 E. 54th St.
NEW YORK CITY

WORLD'S SERIES GAMES
BY JACKSON'S MANIKINS.
The little big leaguers do everything but kill the umpire.
Every play portrayed exactly as made during the series.
DOORS OPEN AT 1 P. M.
ADMISSION 25c. Excluding War Tax.
69th REGIMENT ARMORY
25th St. and Lexington Ave.

71 ST REGIMENT ARMORY
WORLD'S Championship
34th St. & Park Ave. BASEBALL
DIRECT WIRE FROM GROUNDS
Doors Open 1 P. M.
Adm. 25c., Excluding War Tax

MADISON SQUARE GARDEN
TEX RICKARD'S reproduction of
WORLD'S SERIES GAMES
With Every Large STAR BALL PLAYER
3 DIRECT WIRES TO GROUNDS
Adm. 25c. Res. Sections, 50c-75c-$1.
FRIDAY N. GHT, OCT. 15
JACK SHARKEY vs. CHARLIE LEDOUX
JOE LYNCH vs. JABEZ WHITE
TWO 15-ROUND CONTESTS
and two other Good Bouts
SALE OPENS TODAY Adm. $2-$3 Res. $5-$7-$10.

The New York Times

"All the News That's Fit to Print."

PUBLISHED EVERY DAY IN THE YEAR BY THE NEW YORK TIMES COMPANY.

ADOLPH S. OCHS, Publisher and President.
R. C. FRANCK, Secretary.

NEW YORK, TUESDAY, OCT. 12, 1920.

OFFICES: [Telephone Bryant 1000.]
Times Building.....Times Square
Times Annex...42d St., west of Broadway
Downtown.....7 Beekman Street
Wall Street.....4 Rector Street
Harlem...2,100 Seventh Av., near 125th St.

Bronx.....2,914 Third Avenue
Washington Heights.....3,925 Broadway
Brooklyn.....401 Fulton Street
Staten Island.....26 Stuyv. Pl., New Brighton
Queens...817 Fulton Street, Jamaica, L. I.
Elizabeth.....250 Morris Avenue
Hoboken.....81 Second Street
Jersey City.....80 Montgomery Street
Newark.....810 Broad Street
Paterson.....13 Park Avenue
Washington.....Riggs Building
Chicago.....1302-1304 Tribune Building
St. Louis.....613 Globe-Democrat Building
Detroit.....408 Ford Building
San Francisco.....742 Market Street
London.....12 Salisbury Square, E. C.
Paris....Au Matin, 6 Boulevard Poissonnière

SUBSCRIPTION RATES.

TWO CENTS in Greater New York. Three Cents within 200 miles. Four Cents elsewhere. Sunday, Five Cents in Manhattan, Bronx and Brooklyn; Ten Cents elsewhere.

	One Year.	Six Months.	One Month.
By Mail, Postpaid.			
DAILY & SUNDAY	$12.00	$6.00	$1.00
One week, 35c.			
DAILY only	10.00	5.00	.85
One week, 20c.			
SUNDAY only	4.00	2.25	.45
SUNDAY only, Canada	6.00	3.25	.55
FOREIGN RATES.			
DAILY & SUNDAY	$26.00	$13.30	$2.40
DAILY only	17.40	8.90	1.45
SUNDAY only	8.72	4.52	.80

Binder, Picture Section, $2.50; Magazine, $1.50.
THE ANNALIST (Mondays), per year, $3; Canada, $3.50; other countries, $6.
Binder for 52 issues (one vol.), $1.50.
THE NEW YORK TIMES BOOK REVIEW AND MAGAZINE (Weekly), per year, $4; Canada, $4.50; other countries, $5.
TIMES MID-WEEK PICTORIAL (Thursdays), 1 year, $5; Canada, $6; other countries, $6.50. Binder for 52 issues, $1.50.
TIMES CURRENT HISTORY, Illustrated Monthly Magazine, one year, $4; Canada, $4.50 (Foreign $5). Per copy, 35c.
Entered as second-class mail matter.
THE NEW YORK TIMES INDEX. Quarterly—Full Cloth, per copy, $3; per year, $8.
THE NEW YORK TIMES WAR VOLUMES—20 volumes in the set—illustrated—Cloth, $80; three-quarter leather, $100; full leather, $150—encyclopedic history European War.

The Associated Press is exclusively entitled to the use for republication of all news dispatches credited to it or not otherwise credited in this paper, and also the local news of spontaneous origin published herein.

All rights of republication of all other matter herein are also reserved.

THE TAFT-ROOT-HUGHES-WILSON LEAGUE.

Mr. TAFT is now in a worse position than Mr. LODGE, who said in his keynote address at the Chicago Convention that he would not accept a platform declaration for the ratification of the League Covenant even with his own reservations. Mr. LODGE'S reservations came to nothing—they went by the board when the Treaty was defeated by the Senate. Mr. TAFT'S reservations were actually accepted by the President and by the Paris Conference; they were incorporated in the Covenant. The cable correspondence in which Mr. TAFT made suggestions of changes in the Covenant to President WILSON at Paris is the most revealing document that has been published during the campaign. It strips off the chief of all the disguises the Republicans have assumed for the purpose of deceiving the people. It goes deeper; if we may be pardoned the expression, it literally skins them, it leaves them "far too naked to be shamed," but in a condition where they would smart intolerably if the impudence and hardihood of their deceptions had not deprived them of all sensitiveness. They have preached innumerable homilies about one-man government, they have assailed the League as solely and exclusively the creation of Mr. WILSON, they have scourged him for the monstrous egotism which prompted him to exclude from his councils the wise men of their party. Now comes this thunderbolt to destroy the whole fabric of false pretense.

The correspondence shows that Mr. TAFT asked the privilege of submitting certain suggestions about the League to the President at Paris. The President replied that he would welcome them. Mr. TAFT did submit suggestions and every one of them became a part of the Covenant. He recommended that the Monroe Doctrine be safeguarded; it was amply safeguarded. He suggested that it should be made possible for members of the League to withdraw from it after July 1, 1929, on giving two years' notice in writing. The suggestion was accepted and made more liberal, for the Covenant provides that members may withdraw at any time after two years' notice of that intention. He suggested that the limits of armaments for the several Governments be reexamined every five years. The Covenant provides that plans relating to armament "shall be subject to re-"consideration and revision at least "every ten years." Mr. TAFT suggested that unanimity should be required in decisions of the Council and of the Assembly, except in the few cases where other provision is made. That suggestion was adopted, the Covenant so provides. Mr. TAFT suggested that upon questions solely within domestic jurisdiction and policy of one of the parties the Council should make no report or recommendation of settlement. That was adopted; it is Article XV. of the League, almost in Mr. TAFT'S own words.

So that Mr. TAFT'S suggestions were all accepted. Of the seven amendments suggested by CHARLES E. HUGHES five were adopted and incorporated in the Covenant. Mr. ELIHU ROOT presented six amendments; five of them were adopted. In view of this ineffaceable record, how can the Republican opponents of the League have the effrontery to describe and assail it as altogether Wilsonian? Their chief men, the very men they would have selected, had their part in the composition of the instrument. It bears the impress of their minds; and the Covenant provisions that have been so violently attacked are now shown to have been those proposed and approved by Mr. TAFT, Mr. HUGHES and Mr. ROOT.

But they insist with endless iteration that the President did not consult the Senate. Again the record confutes them. President WILSON repeatedly laid before that body the principles of an enduring peace, the very principles now embodied in the League Covenant. Reviving a custom followed by WASHINGTON, he addressed the Senate in person on Jan. 22, 1917. He told the Senators "that no covenant of co-"operative peace that does not in-"clude the peoples of the New World "can suffice to keep the future safe "against war." He addressed Congress on the 3d of February and again on the 26th of that month. In his address recommending the declaration of a state of war, on April 2, 1917, he reminded the Senators that the object now, as upon the occasion of his former addresses, was "to vindicate the prin-"ciples of peace and justice in the "life of the world as against selfish "and autocratic power and to set up "amongst the really free and self-"governed peoples of the world such "a concert of purpose and of action "as will henceforth insure the ob-"servance of those principles." And on Jan. 8, 1918, at a joint session of the two houses of Congress he submitted as the program of the world's peace his Fourteen Points, of which the fourteenth is here reproduced:

"A general association of nations must be formed under a specific covenant for the purpose of affording mutual guarantees of political independence and territorial integrity to great and small States alike.

That is the very essence of the Covenant. It cannot for one instant be pretended that he did not consult the Senate; he stated to both houses of Congress the principles of a just peace of which the Covenant is only the formulation. If this campaign, in which the League of Nations is the great issue, were a case in court it might be closed at once, for the evidence is conclusive and irrefutable against the Republican assailants of the League. It was assailed in the first place only because Mr. LODGE, correctly enough described in Governor Cox's statement as "the arch-conspirator of the ages," was resolved that for partisan purposes of the campaign the Treaty must be defeated. Whatever may be the verdict of the electorate on Nov. 2, the supporters of Mr. HARDING have already been defeated in the argument, their cause is bankrupt in morals and would be bankrupt in politics if the terrible blows now raining upon it day after day from the Democratic side had been delivered earlier.

SENATOR SPENCER'S CHARGE.

In a campaign speech in Missouri Senator SPENCER professed to quote certain remarks said to have been made by Mr. WILSON at a session of the Paris Peace Conference on May 31, 1919. In the absence of an official and guaranteed version of Mr. SPENCER'S speech, there is some doubt as to his actual language. Secretary TUMULTY represented him as quoting "the President as saying, in a "speech which he delivered to a dele-"gation made up of Rumanians and "Serbs, that 'if any nation ever in-"'vaded their territory he would "'send the American army across "'the seas to defend their boundary "'lines.'" This bald assertion, more sympathetic to the Republican monomania about Mr. WILSON'S monocracy, was modified into or was originally a less personal statement. After various denials and reiterations, Mr. SPENCER'S source-book was found to be an article by Mr. FRANK H. SIMONDS, republished in the Congressional Record of Dec. 4, 1919. A representative of one of the three small nations concerned gave Mr. SIMONDS, he says, "the whole stenographic record" of the proceedings of the session at the conference on May 31, 1919. Mr. SIMONDS knew its source, and he trusted in the "character of the docu-"ment itself and the knowledge com-"mon to all in Paris of what hap-"pened on that interesting day." This is what Mr. WILSON is made to say in this "document":

If the world should be troubled again, if the conditions which we all regard as fundamental are challenged, the guarantees which will be given to you will pledge that the United States will send its army and fleet across the ocean.

The chief American stenographer of the American Peace Commission was present at the secret plenary session of May 31, 1919. He reported its proceedings stenographically. He reported Mr. WILSON'S remarks stenographically in English. The correct version of Mr. WILSON'S remarks is now published from the official notes. The purpose of the speech was to persuade Czechoslovakia, Rumania, Serbia to accept the principle of justice to minorities, to allay their jealousy of the great Powers, to convince them that a permanent peace settlement cannot include elements of inevitable disturbance and war. Here is the paragraph upon which the false reports and Mr. SPENCER'S charge have been imagined:

How can a Power like the United States, for example—and I can speak for no other—after signing this Treaty, if it contains elements which they do not believe will be permanent, go 3,000 miles away across the sea and report to its people that it has made a settlement of the peace of the world? It cannot do so. And yet there underlies all of these transactions the expectation on the part, for example, of Rumania, and of Czechoslovakia, and of Serbia, that if any covenants of this settlement are not observed, the United States will send her armies and her navies to see that they are observed.

By what imperfection of memory, what faults of translation, what hokus-pokus of rumors and guess this passage has been transformed into something absolutely different, the students of honest hoaxes may inquire. No doubt Senator SPENCER proceeded in good faith. Convinced by the clearest evidence that he was misinformed, doubtless he will acknowledge frankly and courteously his mistake.

NEW YORK CITY'S REGISTRATION.

The impression that Brooklyn had passed Manhattan in population, although the margin might be slight, had prepared the political statisticians for a larger registration in Brooklyn, particularly as in 1919 Manhattan was behind by 20,702. For the six days' registration last week the figures are: Manhattan 503,257, Brooklyn 489,334, or 18,923 more voters for Manhattan. That there has been a marked drift of population to Brooklyn in the last year of high rentals has been asserted, and is not disputed. One explanation offered of Brooklyn's losing the lead is that a considerable number of those who moved across the river have not been settled in the new election districts long enough to qualify for registration; but this is not convincing, because Manhattan in spite of the migration, which would represent the loss of such voters, has forged ahead. It can hardly be true that Brooklyn is taking less interest in the Presidential, not to speak of the State, election than Manhattan. Can it be the fact that the women of Brooklyn, so often called the city of homes, have not been so eager to register as their Manhattan sisters?

The gain in total registration for the Greater City over 1919 is 288,409. Last year the contest over the local offices was not calculated to attract a large registration. There was a brisk campaign for President of the Board of Aldermen and for Supreme Court Judges, but 1919 was really an "off" year in politics. A larger gain for the Presidential year than 288,409 might reasonably have been expected in the City of New York. In 1919 the registration of the women was far behind that of the men. For instance, the figures for Manhattan were, men 257,335, women 129,092; and for Brooklyn, men 265,394, women 141,735. Bearing in mind that the total registration for all the boroughs in 1919 was 1,079,253, and that it is 1,367,835 this year, the indication is that again the women have not been so anxious to register as the men. In 1919 the number of men registered in the entire city was 715,370, and of women 363,883; therefore the ratio was almost two to one in favor of the men. It is highly improbable that the gain in total registration this year, 288,409, is due more to the women than to the men. Usually from 5 to 7 per cent. of the registered do not go to the polls on Election Day. About 7 per cent. of a total registration of 1,367,835 would be 95,746, so that a vote of 1,272,089 should be cast in New York City on Nov. 2. Large as it would be in relation to many of the States, there must be a not inconsiderable reserve of eligible voters who have not registered.

FIVE BILLIONS IN TAXES.

When our foreign friends read the report that our Treasury collected five and a half billion dollars, real dollars, in internal taxes alone in the fiscal year ended with June they will perforce admit that we practice what we preach about correcting disordered finances by taxation instead of by borrowing or printing money. It is not altogether to be imputed to us for virtue, however, because the collections are $1,557,925,839 over 1919, to our surprise, and also because the taxes are less productive and more burdensome than they ought to be. Over 73 per cent., $3,957,701,374, comes from the excess profits and income taxes. Seldom has there been such unanimity of condemnation of a burden so patriotically borne. It is not that sort of taxation which we recommend to others, as they will see when we reduce our taxation to the rates collected abroad from those whom we told to tax themselves more heavily. Perhaps if they had taxed themselves as heavily as we, and in our manner, they would have done themselves as much harm as we have done ourselves in drying up the sources of investment.

No other single source of internal revenue yields even so much as 6 per cent. of the total, and comment therefore runs mostly into details. The child labor tax does not yield even a fraction of a single per cent. worth tabulating. The second largest item of tax collection was "freight, express, "passenger transportation, telegraph "and radio, insurance, &c., $307,808,-"095.38, or 5.7 per cent."

Considering the prostration of those industries and the aid given them from public funds, the net result seems a debit instead of a credit, but tax accounts are not cast in the form of a balance sheet. Perhaps the most instructive comperison is that between this latest report of our war tax methods and the report of the last full year in which the Treasury was supported chiefly by taxes on liquors in various forms and tobacco. Last year these resources contributed 8.06 per cent. of the total. By prohibition there was a loss of $343,000,000 revenue. On the other hand, there has been an equally surprising gain in the tobacco tax, which yielded $295,845,000 last year and only $51,887,000 in 1909. The taxes on cigarettes might be mistaken for the figures of the Bolshevist paper currency. Their numbers taxed increased from 37,000,000,000 in 1918 to 38,000,000,000 in 1919 and over 50,000,000,000 in 1920. Of cigars a mere 8,000,000 were taxed. Running through the list, it cannot be gathered that Americans denied themselves anything they wanted, since they paid $144,494,448 taxes on automobiles, $23,157,758 on candy, $13,625,671 on more or less musical instruments, $25,868,612 on jewelry and $17,906,288 on sundry indulgences which few would have been worse off for going without.

Profits and wealth were aimed at in our punitive tax system, and with all too great success. The taxes last year were swollen by arrears, gathered as the audit of the taxpayers' accounts was brought nearer date. There is no such outlook ahead. Reform of our tax methods will be necessary because the excess profits tax next year will be smaller by a quarter to a half, and the income tax will fall correspondingly. Secretary HOUSTON has said that the Treasury should have resources to retire the floating debt of between two and three billions, and constantly being reduced, by the end of another fiscal year. It will not be done on the taxes which last year yielded so bountifully. They have done their best as well as their worst, and other resources must be found than the punishment of thrift and profit. The outlook is not therefore discouraging.

A MUFFLER ON NEW YORK.

People who cry out against the noises of the city are generally petulant and querulous—but no more so than any one is likely to be whose rest has been shattered by senseless din. Commissioner COPELAND is right in taking the matter up as vital to the public health.

It is true that no metropolis can do its day's work without a certain amount of commotion. But the necessary noises are like the throbbing of the pulse, which is normally inaudible, insensible. A rumbling of traffic that begins at the same hour each day soon loses its power to disturb even the light morning sleep. Persons who live near the elevated railroad lines, even those whose bedroom windows open above the track, become accustomed to the sudden thunder of trains coming at regular intervals. Doubtless a subconscious effort is required to guard the sleeper from being disturbed; but nature accepts the inevitable with the least possible strain. It is the casual, irregular noise that gets upon the nerves. A citizen who has learned to slumber peacefully through the eight-o'clock racket of riveters on a neighboring steel construction will leap up furious in the country if a woodpecker taps for his breakfast in a distant grove.

Dr. COPELAND is right again in pointing to the automobile as the chief offender. Within the city limits a horn is seldom necessary. The pedestrian has rights that are no less sacred than the rights of the motorist—and street crossings occur at intervals of two hundred feet. A driver who is going so fast that he has to shriek a warning is risking a fatal accident—and the number of deaths from this cause has of late become appalling. From the point of view of the sleeper, the muffler cut-out is equally or more objectionable. Tests have proved that a muffler does not appreciably reduce the power of an engine. Racing cars, to which every ounce of power is necessary, have no mufflers; but many pleasure cars, even those which are fitted with all other devices, are built without the cut-out. The use of the horn should be strictly regulated in the city, and the use of the cut-out should be prohibited. These are matters within the power, not of the Health Commissioner but of the Secretary of State. They should be made a part of the very considerable program of reform which Secretary HUGO owes to the city.

LLOYD GEORGE ON IRELAND.

Mr. LLOYD GEORGE has a long established reputation as an adroit and powerful debater. No one excels him in putting his opponents in the wrong, even when they are partly right. And no man is more deft than he in seizing upon the strongest and most fetching argument for his own side. Both these gifts of the ready disputant he displayed in his speech at Carnarvon on Saturday. It was almost wholly devoted to the Irish question—the Irish tragedy we now have to call it. The most convincing part of it was his demolition of the remedies that have lately been proposed. Lord GREY and Mr. ASQUITH have been talking about a dominion government for Ireland, but LLOYD GEORGE showed that they did not agree what it meant, and that, even if they did, Sinn Fein, in its present temper, would have none of it. The Prime Minister repeated the question which he has more than once asked in the House of Commons, Where are the responsible Irishmen who will accept the dominion plan of government? That question has never been answered.

There can be no doubt that LLOYD GEORGE will have the support of the great majority of Englishmen when he declares that the Government "will not be bullied by assassins." Great Britain will do for Ireland what it thinks just, safe and expedient, but it will not yield to terrorism. Any Government worthy of the name would say the same thing under similar circumstances. It is perfectly certain that the Government of the United States would say it, and that the American people would back it in that position. A nation that did not blench before four years of German ruthless atrocities is not going to quail before Irish murders.

LLOYD GEORGE took pains to point out that he was speaking for a united Government. With English public opinion behind him on the subject, as it unquestionably would be when put to the test, his speech is thus a notice to the leaders in the south of Ireland that they cannot possibly succeed in their policy of intimidation. If they appeal to force, they will be crushed by a greater force. If the clear realization of this truth is produced by LLOYD GEORGE'S determined speech, there may be a revival of the spirit of reason and adjustment in Ireland. Despite present appearances, there are many moderate Irishmen who would be delighted with a settlement far short of the impossible demands of GRIFFITH and DE VALERA. What Ireland could get today, if she would take it, would be far beyond anything that PARNELL ever stipulated. And if the Irish are not frantically to dash themselves to pieces against a rock, they will soon be casting about for the best terms of self-government that are to be had.

RUSSIA AND CHINA.

The Chinese Government has assured the State Department that it does not intend to accept the offer of the Bolshevist Government in Russia to abandon all the privileges of Russian subjects in China, chief among which, of course, is their exemption from the jurisdiction of Chinese courts. China, with all its misfortunes, is further forward than it was a decade ago, and would be further still if it were free from bedevilment by outsiders; but it is still a little early to feel confident that Chinese courts would in the majority of cases deal impartially with foreigners. The Russian example would naturally have caused some pressure on other Powers to do the same thing, with consequences which must have led to continual friction between China and the outer world.

The Bolsheviki, of course, have no interest in individuals — Russian or otherwise, in China or elsewhere. The individual is only a pawn to be used for the advancement of an idea. Those who admire the Bolsheviki are at liberty to assume that their spectacular renunciation of privileges in China is due to their enthusiasm for human brotherhood. To those who have studied their theories as exemplified in practice it seems more probable that it was based on the hope of exciting Chinese animosity against other nations which might refuse to follow the Russian example. This more pessimistic view is supported by the fact that the Soviet note renouncing the privilege of trial of Russians by Russian Consuls added that "exception "shall be made in a few important "cases, which shall be handled by "Plenipotentiary Ministers of the "Soviet Republic and of the Chinese "people." The fear of anti-Bolshevist Russians that these "few important cases" would be political cases and that the Bolsheviki would reserve the privilege of trying Russians in China who were opposed to their political views seems well founded.

Russian subjects in China were until lately under the jurisdiction of officials representing the Kerensky Government. Mining and forest concessions, renounced by the Bolsheviki, were in actual possession, for the most part, of somebody else. The Bolsheviki could easily afford a gamble with something which they did not possess. The withdrawal of Chinese recognition from the Kerensky officials leaves Russians in China in a peculiar position—the Chinese Government refuses to accept jurisdiction over them, the Russian Government of the moment has renounced it, the Russian Government of the past is denied further recognition. A proposal that other foreign Powers assume a sort of international trusteeship over the Russians has been halted by American opposition, which seems well grounded. In so far as it is a matter between China and Russia, outside intervention can hardly improve it; but it is a good thing for China that the Chinese Government seems to realize that for the present trial of foreigners in Chinese courts might produce a good deal of trouble. When the ideals of the Chinese revolution have been more extensively translated into practice, as there is good reason to hope they will be, the subject will be susceptible of further treatment.

TOPICS OF THE TIMES.

New Colleges Coming by Hundreds!

Statistics collected by the Institute for Public Service are encouraging in that they indicate a steadily and rapidly growing appreciation of higher education among the American people. The figures are somewhat disquieting, however, to those who notice that if the demand for instruction in colleges and universities increases at the present rate—and nothing as yet indicates the probability of any change—in forty years from now either the present facilities for giving higher education will have been increased several hundred times or else enormous numbers of young men and women will apply for entrance only to be turned away for what will seem to them the very bad reason that there is no room for them.

Not in forty years, or in four hundred for that matter, will the sites for colleges in the United States all have been occupied, or our financial resources have been exhausted by building colleges, but there is at least excuse for raising the question whether a multiplication of colleges as fast as now seems to be required is entirely wise—for asking the other question, whether the real productiveness of the present colleges could not be increased otherwise than by adding to the number of their "halls" and enlarging their Faculties. It might be done by raising the standards of admission, and especially by a stern elimination of students who do not, or who cannot, demonstrate to the satisfaction of their instructors their capacity for acquiring and utilizing a higher education.

It has been proposed that this process of elimination begin in those great feeders of the colleges, the public high schools and the private preparatory schools, and for this, too, there is something to be said.

Some Unkind Questions Are Raised.

To provide higher education for all is a high, a noble ideal, just as it was to welcome here immigrants from every land. We already have begun, however, to draw the line as regards the immigrants, and to consider whether they are wanted as well as whether they want to come. This would have been called deplorably un-American a few years ago; indeed, it is called so now by some, but the necessity for it and the wisdom of it already have gained something like general admission.

As regards higher education, until years comparatively recent the need has been to increase, not to diminish, the eagerness to get it, and every college, properly, has rejoiced as the number of its students grew.

But now the situation has somewhat changed. No longer are the student bodies composed, as in the past, almost wholly of young men and women with a strong desire for education and the will to get it in spite of financial difficulties that were common and of family opposition that was not uncommon. A good many now go to college for reasons with which the acquisition of learning has little to do, and that some of them could utilize their time better elsewhere—that they are not made noticeably wiser or better by four years only nominally devoted to study—is at least a possibility.

One does not like to deny that everybody is improved by a college education, and yet we all know in our hearts that some are not, and there be those bold enough to say that some are spoiled by it. At any rate, there is work of not a few kinds, and work highly important, too, which it would be hard to get done in a population composed entirely of college graduates.

Women Workers Scarce.

A scarcity of unskilled women workers is noted by the Industrial Bureau of the Merchants' Association at the same time that it finds an increasing supply of common male labor. The latter phenomenon the bureau explains as due to revived immigration and the cessation of war industries, but to find reasons for the former it has to go, or at any rate goes, further.

One of the reasons found is that many women performed work during the war as a patriotic duty, but now they feel no such obligation and have returned to their homes. That seems plausible. A second theory of the scarcity is that it is due less to a decrease in the number of women willing to work for wages than to an increased demand for them, the war having taught employers the industrial value of women. The New England mill owners will smile at that, as it didn't take a war to teach them what women workers were worth, but no doubt the war did prove that women could do many kinds of work which previously they had not undertaken, from lack either of inclination or opportunity.

The bureau remarks in somewhat critical tone that women will work in offices for less than they can earn in factories, and that they will spend hours daily on trains as commuters rather than accept factory employment in their home towns. That, however, is by no means a feminine characteristic. Great numbers of young men show the same preference. They may not be wise, but to scold them for it is as useless as it is to find fault with people for preferring city to country life. They must do—and so do about ninety-nine out of every hundred persons who so eloquently urge their urban neighbors back to the land.

Every Vote for Cox Will Count.

To the Editor of The New York Times:

Every voter primarily interested in the League should realize that his vote for Cox will have a practical effect, even in a State certainly Republican. In the event of Cox's defeat, the League's friends who voted for it will have to work with those Republicans who stuck to their party with the rather nebulous idea of procuring a change in their candidate's attitude after election. Every single vote cast for Cox will make it less possible for the "irreconcilables" to claim a repudiation of the League and will give strength to the hands of those who must battle anew for the League if Harding should win.

ARTHUR MINOT REED.
Cambridge, Mass., Oct. 11, 1920.

THE DEATH OF COLUMBUS.

May 20, 1506.

In a barren room mortal shadows gloom;
The old lodger's dying today;
Discredited, what is it to him
That all the world's away?
It's Springtime in Spain, but what is the gain
To the lodger, poor and old,
For the Count has gone to greet King Philip,
And royal favor's cold.

In the shadows deep the Franciscans keep
The muttering prayers on the wing;
But the poor old lodger, on his bed,
He hears not anything;
Not the urchin's shout, zigzagging about
In the street at madcap play,
For it's Spring in Spain, in Valladolid,
And all the world's away!

With breathing suspense the room is intense,
Scarcely can the few friends endure;
They listen; whisper; then look again—
Not always is death sure!
They recall the praise of his triumph days,
The rabble turmoil he led,
A believing King and Queen at his feet—
This man on the barren bed!

Memories dear and dim of the New World's rim
Crowd the minds of the watching men;
Low-lying shores . . . savage faces kind . . .
Blood . . . gold . . . and gold again!
The muttering monk; the closed eyes sunk;
The sunshine athwart the floor;
"Forgive us our sins . . . Thine be the power
And glory forevermore!"

The old man is dead on his barren bed,
And the urchins shriek at their play;
Discredited, what's it to him now
That all the world's away?
Cover the worn eyes where the dreaming lies;
The old lodger's day is done;
It's Springtime in Spain, in Valladolid,
And the motes dance in the sun.

REA WOODMAN.

BRITAIN TO BUY CABLE.

Direct United States Cable Co. Announces Offer by Government.

Copyright, 1920, by The New York Times Company.

Special Cable to THE NEW YORK TIMES.

LONDON, Oct. 11.—It is announced by orders of the Direct United States Cable Company that an offer has been received from the British Government for the purchase of the company's property. The exact terms are not stated in the official circular, but it is estimated that after discharging the company's liabilities there would be sufficient to permit payment of $30 per share to shareholders.

The issued capital of the company is 121,420 shares of a par value of $50. The company owns investments of the value of $1,800,000, and it is not clear whether this is included in the estimate of $30 per share.

In April, 1911, the company leased its cable to the Western Union Telegraph Company, but on Sept. 22, 1917, the cable was interrupted. The interruption continued for more than eighteen months, and on these grounds the Western Union gave notice to cancel the lease.

The matter was taken to court and the decision was against the Direct Cable Company. An appeal was entered but was stayed by mutual consent with a view to some arrangement. Negotiations to this end, however, proved unsuccessful, but this has given the Government its opportunity.

The Government owns the Pacific cable, so that it might own an "all red" cable route. In the Blue Book issued January, 1914, it is estimated that the cost of an Atlantic cable would be $5,500,000 and that money could be borrowed at 3 per cent.

FRENCH RIVERS OVERFLOW.

Cause Loss of Life and Much Damage to Property and Crops.

Copyright, 1920, by The New York Times Company.

Special Cable to THE NEW YORK TIMES.

PARIS, Oct. 11.—The whole of Southern France is being devastated by disastrous floods which during the last two days have caused enormous damage and some loss of life. All the rivers which have their sources in the Alps and Cevennes are flooded and scores of towns and villages on the south coast and along the valleys of the Tarn and Garonne are cut off by water.

At the little town of Albi, while a crowd was watching the rising waters, three houses on one of the banks of the Tarn collapsed before the force of the torrents, and two women who were last seen looking from the windows of one of the houses have disappeared. When the walls gave way the water poured into the houses and carried tables, chairs and everything movable with it in the wild rush.

It was some hours before a human chain could be formed of the strongest men of the town to reach the houses and search for the missing women. No traces of them could be found, and it is feared that others have met the same fate.

In the valley of the Var the water is pouring down from the hills, where rain has been falling steadily for three days.

The Riviera resort, Hyeres, is almost completely cut off from the neighboring towns, and at Nice water has flooded cellars and the lower parts of the town. Streets in a part of the city of Toulon, which has been flooded for some days, are a raging torrent, and hundreds of families have been compelled to evacuate their houses.

In the Herault district the floods have formed a lake more than two miles long and a mile wide, in which many cattle and sheep have perished.

Potato and beet root crops in many parts have been entirely ruined and railroad embankments and bridges everywhere throughout the districts have been washed away or rendered unsafe by the rush of waters. Violent storms are raging in the Mediterranean and everywhere throughout the South. It is feared that even much greater damage may be wrought.

In Paris and Northern France, in curious contrast, exceptionally warm and brilliant weather for the time of the year is being enjoyed. The average temperature for the week has been far higher than it was during the months of July and August of this year.

JEWISH ASSEMBLY MEETS.

Part of Orthodox Element Refuses to Join in Sessions.

LONDON, Oct. 11 (Jewish Telegraph Agency)—More than 200 delegates took part in the deliberations of the Jewish National Assembly of Palestine, according to a dispatch received here today from Jerusalem.

Declaring that the decisions of the Assembly would not be binding upon the Jews of Palestine, a considerable portion of the Orthodox element refused to participate in the sessions of the Assembly.

KING ALEXANDER IS WORSE.

He Has Had Three Operations as Result of Bite by a Monkey.

ATHENS, Oct. 11.—King Alexander's condition took a turn for the worse this evening. His fever is high and his symptoms are considered grave.

The King's illness followed three operations for the removal of infected flesh from the thigh, where he was recently bitten by a monkey.

SEES SETTLEMENT WITH US

Japan's Vice Foreign Minister Says He is Confident.

TOKIO, Oct. 11.—Masano Hanahara, Vice Foreign Minister, called a meeting of the Diplomatic Committee of the Conservative Party today and informed its members that he was confident of a successful solution of the questions pending between Japan and the United States.

SELL TEN BOARD VESSELS.

Purchase Price Is $2,836,110—Reject Bids for Wooden Fleet.

WASHINGTON, Oct. 11.—Sale of ten Government-owned vessels aggregating 25,568 deadweight tons for $2,836,110 was announced today by the Shipping Board.

Six Lake type steamers totaling 10,569 tons sold for $75,000 each and four cargo vessels aggregating 14,971 tons brought $2,836,110.

Chairman Benson said the Board had rejected all bids received last week for the wooden fleet of 285 vessels.

RE-ELECT N. B. GOVERNMENT

Provincial Liberals Retain Power by a Majority of Two.

ST. JOHN, N. B., Oct. 11.—Announcement that the Government had elected 25 members in the New Brunswick elections last Saturday, as against 23 by the Conservative-Farmer and Labor opposition, was made here today by E. S. Carter, secretary to Premier Foster.

Mr. Carter said that the vote in King's County had been rechecked, with the result that Keith, Liberal, was shown to be ahead of Jones, Conservative, by one vote.

CASH FROM TENANTS SWAMPS CITY COURT

More Than $100,000 in Rents Is Deposited in the Second District in Five Days.

CASES LIMITED TO 30 A DAY

Leading Lawyers Volunteer Their Services to Tenants in Test of New Laws.

The new rent law calling on tenants disputing rent increases to deposit their rent in court, pending disposition of their cases, has resulted in flooding some of the municipal courts with more money in a day than they had been accustomed to receive in a year.

During the last five days the Second District Court in the Bronx has received more than $100,000 in rents from more than 1,000 tenants who have filed answers in suits begun by landlords for fair and reasonable rents. The law now states that if the rent has been increased over the rent as it existed "one year prior to the time of agreement under which the rent is sought to be recovered, such agreement shall be presumptively unjust, unreasonable and oppressive."

After the landlord begins action to recover a fair and reasonable rent in court and serves notice on the tenant, the latter must answer and file with the clerk the rent he paid the previous month. The burden of proof as to the fairness of the rent is on the landlord.

When the Second District Court opened yesterday more than 400 tenants flocked into the clerk's office in an endeavor to deposit their rent. Deputy Clerk Robert Power and his assistants were busy all day. The office resembled the receiving teller's station in a bank. Bills were piled three and four feet high. To protect the money court clerks were furnished with automatic pistols.

A hurry call for a safe was sent to Chief Justice Aaron J. Levy and a safe in the office of County Clerk Robert L. Moran was temporarily pressed into service.

Justice Jostled in Rush.

Justice William Morris was almost knocked over by the rush of tenants when he entered the building and he had to call on officers to clear a path for him to get to his chambers. Justice Morris and Justice Michael Scanlan set thirty cases a day as the maximum of landlord and tenant actions they will try hereafter.

"Those fellows have been altogether too speedy and Justice Scanlan and I agree that we must put a damper on wholesale rent actions," he said in commenting on the new schedule.

About seventy-five cases came before the two Justices and most of them were dismissed.

Senator C. C. Lockwood, Chairman of the Joint Legislative Housing Committee, and Arthur J. W. Hilly, Chairman of the Mayor's Committee on Rent Profiteering, declared yesterday that there was no loophole in the present law, as has been reported, by means of which landlords may be able to evict tenants by the wholesale by pretending to sell their houses on the co-operative plan.

Senator Lockwood received a long letter yesterday from Samuel Untermyer, who set forth the terms under which he would accept the post of counsel to the Housing Committee in its investigation of the alleged building materials trust. It is understood that Mr. Untermyer asked a free hand in the inquiry, but the text of the letter was not made public. It may be today or tomorrow, after members of the committee read it.

A sub-committee to select counsel to the committee may meet today as the result of word sent to its members by Chairman Lockwood. A meeting of the entire committee is scheduled for tomorrow afternoon in the rooms of the Bar Association.

Guthrie to Aid Tenants.

Opposing former Justices of the Appellate Division Francis M. Scott and George L. Ingraham when they argue cases to test the constitutionality of the new rent laws will be an array of distinguished counsel, who will appear for the tenants, said Senator Lockwood yesterday.

"We are arranging to have a committee of distinguished lawyers argue for the tenants in these cases when they come up on appeal," he said. "A number of them have already offered to assist in these cases. William D. Guthrie said he would give as much of his time as possible. Others who have volunteered their services are Harold G. Aron, professor of realty law in the New York Law School, Bernard Hirshkopf of Guthrie, Bangs & Van Sinderen and Henry S. Cochrane of Brooklyn."

Supreme Court Justice Faber in Brooklyn yesterday denied the application for an order compelling seven tenants to vacate their apartments, their leases having expired. The order was asked by the Lovell & Welsch Realty Company, Inc., owners of the apartment building at 611 Ocean Avenue.

No question was raised as to the constitutionality of the new laws. The owners wanted a decision as to whether or not they were entitled to possession of their property which they bought recently. In his decision Justice Faber said that to grant a mandatory injunction requiring tenants to remove from the premises forthwith would amount to a determination of the action in advance of the trial.

After denying the motion the Justice granted a motion for security and ordered the tenants to pay into the court on the first of each month the rent they paid up to Oct. 1.

By a stipulation entered into between the attorneys representing William Brandt & Co., owners of the six-story apartment house at Audubon Avenue and 170th Street, and the attorneys representing three of the tenants, arguments on ouster proceedings against the tenants will be heard on Friday by Supreme Court Justice George V. Mullan. Three orders to show cause why the tenants should not be directed immediately to vacate the premises were signed yesterday by Supreme Court Justice Vernon M. Davis.

Wants Tenants Ousted.

In his petition William Brandt, President of the corporation, admits that it is almost impossible for the tenants to obtain new homes and then asks "that the premises be vacated immediately, and if impossible, why suitable provision should not be made by the Court to protect the rights and remedies of the plaintiff for such time as defendants remain in possession of 553 West 170th Street."

Mrs. Mary Santos, who rents the house at 854 Lexington Avenue, of the Stability Realty Company, complained to Chairman Hilly of the Mayor's Committee yesterday that in a letter from the Morgenthau, Jr., Company, agents, she had been advised that as the lease expired on Oct. 1, the owners would proceed with the alterations they planned. Last Saturday, she told Mr. Hilly, wreckers ripped off the front stoop and since then she had to use the basement entrance. Mr. Hilly referred her to the Magistrate's Court.

A co-operative meeting of representatives of the building trades and the railroads will be held at 2 P. M. tomorrow at 30 West Thirty-ninth Street under the auspices of Jesse T. Duryea, Chairman of the Transportation Committee of the Constructing Industry. W. M. Truesdale, President of the Lackawanna, will lead the discussion.

Health Commissioner R. S. Copeland said yesterday that he has received a number of invitations from health officials in various cities asking that the forthcoming national health and housing conference be held in their respective localities. The meeting will be the outcome of a suggestion made by United States Senator William M. Calder, Chairman of the Senate Reconstruction Committee, who asked D

ANATOLE FRANCE, 76, CHEERED AS HE WEDS

Crowds in Tours Turn Out at French Author's Marriage to Mlle. La Prevotte.

FLAMMARION WEDS AT 78

Astronomer Marries Miss Gabrielle Renaudet, His Collaborator in Many of His Books.

TOURS, France, Oct. 11.—Anatole France, the noted French author, was married today to Mlle. Emma La Prevotte, his engagement to whom was recently announced.

The people of Tours turned out in large numbers in honor of the event and the aged author (he is 76 years old) was cheered by great crowds when the wedding party appeared.

The engagement of Anatole France, the author of "Thais," and Mlle. La Prevotte, was announced last month. M. France, whose real names is Jacques Thibault, is the leading French critic, and for half a century he has been producing works in the realms of fancy, irony, fiction and criticism. "Thais" and "The Crime of Sylvester Bonnard" are among his better known works.

At the outbreak of the war M. France prevailed on M. Millerand, then Premier, to allow him to enlist as a private. Ten years ago the veteran Academician was reported engaged to an actress, whom he met while returning from Buenos Aires.

Camille Flammarion Marries.

PARIS, Oct. 11.—Camille Flammarion, the astronomer, announced to his friends yesterday his marriage to Miss Gabrielle Renaudet, who collaborated in the writing of many of the astronomer's best known works, according to today's newspapers. M. Flammarion is 78 years old.

Flammarion is better known to the general public than any other astronomer on account of his popular style in presenting the science on which he has written so much. Indeed, some of his professional associates have been inclined to scoff at these attractive treatises as containing fancies formed for the unscientific taste. He was the founder of the famous observatory at Juvisy and of the Astronomical Society of France. His books include "Marvel of the Heavens," "Popular Astronomy," "Mysterious Psychic Forces."

Clark—Dodd.

Mrs. Adele Stringer Dodd of 1,010 Fifth Avenue, granddaughter of the late Benjamin H. Trask, and Bainbridge P. Clark, who resides at 1,007 Fifth Avenue, were married at 10:30 o'clock yesterday morning at the Church of the Ascension, the Rev. Percy Stickney Grant officiating. Only a few relatives were present.

Mr. Clark, who is a real estate operator, is 30 years old and his bride is 42. They have been associated for several years in real estate projects, including Mr. Clark's new home, where they will reside after returning from a bridal trip to Europe.

Marquese—Brodek.

The wedding of Miss Edith Joyce Brodek, daughter of Mr. and Mrs. Charles A. Brodek of Far Rockaway, L. I., and John Marquese of this city, took place yesterday afternoon at 6:30 o'clock, at the Hotel Gotham, the Rev. Dr. Isaac Landman officiating.

Miss Catherine G. Brodek was maid of honor for her sister, and Gerald Marquese, was best man for his brother.

Mr. and Mrs. Marquese are sailing today on the Aquitania to spend their honeymoon in Europe, and on their return they will reside at Hewlett, L. I.

Rose—Regensburg.

Miss Phyllis Regensburg, daughter of Mr. and Mrs. Mortimer Regensburg, and Irl Walter Rose, son of Mr. and Mrs. Isaac Rose of Ligonier, Ind., were married last evening at 6:30 o'clock at the Rita-Carlton.

Miss Jeannette Regensburg and Miss Olga Kauder attended the bride. Everett Nier, a cousin of the bridegroom, was best man, and the ushers were Jerry J. Kimm, Milton K. Jacobs, Edward Regensburg and Jerome Ahrens.

Simon—Marks.

The wedding of Miss Phyllis M. Marks, daughter of Mr. and Mrs. Edward B. Marks of 808 West End Avenue, and Edgar K. Simon of this city was celebrated last evening at 6:30 o'clock in the Louis XVI. suite at the St. Regis.

Miss Elka R. Marks was maid of honor and Leopold K. Simon acted as best man for his brother.

Dorgan—Murray.

The marriage is announced of Miss Amelia J. Murray, daughter of Joseph Murray of Fordham, N. Y., and Richard W. Dorgan, son of Mrs. Anna Dorgan of Flushing, L. I., which took place last Thursday evening in St. Agnes' Roman Catholic Church in this city.

Mr. Dorgan and his bride have gone on a honeymoon trip to Florida. Upon their return they will reside in Bayside. The bride is a graduate of St. Vincent's Convent. The bridegroom, who is a cartoonist, is a brother of T. A. Dorgan, "Tad," the cartoonist.

Zwilling—Robbins.

The wedding of Miss Lilian Robbins, daughter of Aaron Robbins of 501 West 112th Street and Elihu J. Zwilling, a lawyer of this city, son of Mr. and Mrs. Joseph L. Zwilling, took place at noon on Sunday in Chalif's Studio. The Rev. Dr. Mordecai M. Kaplan performed the ceremony. Miss Sylvia Koppie attended the bride as maid of honor. The young Misses Frances Robbins, cousin of the bride, and Ethel Lewis acted as flower girls. Gus Zwilling served as his brother's best man.

A reception and luncheon, attended by about a hundred guests, was held after the ceremony. Later Mr. and Mrs. Zwilling left for California, where they will spend their honeymoon. Upon their return, Nov. 15, they will reside at 414 West 120th Street.

'BILLIE' HOWARD ARRESTED.

Woman Who Accused Detective Gunson Charged with Vagrancy.

Three detectives had a hard fight last night in getting a woman prisoner to the West Forty-seventh Street Station after they had arrested her at Forty-fifth Street and Broadway on a charge of vagrancy. As the woman scratched and bit the detectives she yelled "frame-up, frame-up," and a crowd of several hundred persons impeded the progress of the detectives, who had to commandeer a taxicab for their prisoner.

The woman said that she was Ruth Cole, 25 years old, of 228 West Ninety-fourth Street, but later admitted that she was the "Billie Howard" who had made charges of extortion last March against Detective John J. Gunson. While the District Attorney's office was contemplating calling her as a witness in the case against Gunson "Billie Howard" left town.

According to the police of the West Forty-seventh Street Station, she had remained in Chicago and Canada until a few weeks ago, when she returned to the city. She said she was the victim of "a police frame-up" in her arrest last night because she was a witness in a case against a detective, and asserted she was conversing innocently with an old friend when the three detectives from Inspector Boettler's staff arrested her. Detectives said they took the name of the man to whom she was talking.

SOCIAL NOTES

Mr. and Mrs. J. Magee Ellsworth of 134 East Eightieth Street have taken General Oliver's house in Washington, D. C., for the season.

Mr. and Mrs. William C. Rockefeller have returned from Greenwich, Conn., for the Winter, accompanied by their daughter, Miss Elmira Rockefeller. Their sons, Godfrey and Stillman Rockefeller, are at Yale and Sterling Rockefeller, another son, is attending school at Tarrytown.

Mrs. Frederick Pearson returned yesterday from Newport, accompanied by her daughter, Mrs. Beverley Robert, and they are staying at the St. Regis until they open their homes for the Winter.

Mr. and Mrs. W. D. N. Perine of Glen Cove, L. I., are sailing today on the Aquitania, to spend the Winter in France and Algiers.

Mr. and Mrs. Warren E. Dennis, who have been in California, are spending October in Colorado Springs.

Mr. and Mrs. Samuel V. Hoffman and Miss Margaret E. Hoffman are spending the Autumn at the Woodstock Inn, in Vermont.

Benjamin Welles returned yesterday from France after an extended visit there. The Marquise Chateauvieux of Paris arrived yesterday on the Lorraine and is at the St. Regis.

Mrs. Donn Barger is giving a luncheon at the Colony Club on Dec. 4, to introduce her daughter, Miss Betty Barber.

Mrs. Barger Wallach has returned from the Virginia Hot Springs, also Mr. and Mrs. Spencer P. Shotter.

Mrs. Paul D. Cravath is giving a dinner tonight at her country place in Locust Valley, L. I., preceding a dance at the Piping Rock Club.

Miss Dorothy Powell Black and Dr. Charles Terry Butler will be married this afternoon in the chapel of St. Bartholomew's Church, with the subsequent reception at the Gotham.

Miss Virginia Lee Minor, daughter of Mrs. Tucker K. Sands of Washington and Richmond, Va., will become the bride today of Robert E. Roosevelt, Jr. The ceremony will be performed at the Hotel Lorraine, with only relatives and a few intimate friends attending.

Sir Charles Davis of Canada is visiting here, and entertained at luncheon yesterday at Delmonico's.

'LA JUIVE' TO OPEN OPERA SEASON NOV. 15

Gatti-Casazza Announces Caruso, Rosa Ponselle and Harrold Among the Singers.

The opening of this Fall's Metropolitan Opera season was definitely announced for Monday, Nov. 15, by Director Gatti-Casazza yesterday. On that date, he said, "La Juive" would be given, the singers including Caruso, Harrold and Mmes. Rosa Ponselle and Evelyn Scotney. During the three weeks that follow Mr. Gatti-Casazza intends to produce Boito's "Mefistofele," Wagner's "Tristan and Isolde" (in English), and a pantomimic ballet new to New York, "Carillons Magiques," composed by the Italian Pick Mangiagalli, and described in the libretto as a "minute symphonic comedy." In these three productions the following artists are expected to take part:

"Mefistofele": Mme. Alda as Marguerite, Mme. Easton as Elena, Benjamin Gigli as Faust. The last-named singer is a young lyric tenor, who is now in Buenos Aires. Mr. Gatti-Casazza is looking forward expectantly to his opening night here. The scenic effects will be under the direction of Boris Anisfeld, who staged "The Blue Bird" this season. Bodansky will conduct "Tristan and Isolde": Margenauer, Gordon, Sembach and Whitehill. Bodansky conducting.

"Carillons Magiques": Mme. Rosina Galli as the leading danseuse, other parts not yet announced.

Mr. Gatti-Casazza said his recent trip to Italy was occupied in making arrangements for the season of 1921. He commented on the greatly increased cost of opera tickets in Europe.

"A good example," he said, "is my own birthplace, Ferrara, in Italy. Before the war a good seat cost about six lire there, but now one must pay for the same place something like forty lire. In France prices have gone up 300 per cent."

Robert Sumner Winn.

Robert Sumner Winn of Sydney, Australia, long a newspaper man in this country and a graduate of Rutgers College in the class of 1902, died suddenly at Hahnemann Hospital, this city, on Sunday. He entered the hospital last Thursday for treatment of a nervous trouble. Mr. Winn, who was 51 years old, was born in China of missionary parents. He began newspaper work in Kansas City on the staff of The Journal and Times. He was later connected with The Philadelphia Press and American, The New York Herald and The Associated Press in this city. He was in South Africa during the Boer war. About five years ago Mr. Winn went to Australia, where the family of his wife, who was English born, resided. From Sydney he had sent correspondence to many American newspapers. He returned to this city about three months ago. His widow and daughter of 11 years, who survive him, are in Sydney. Funeral services will be held at North Presbyterian Church, West 155th Street at 11 A. M. today.

Dr. Harriet I. Noble.

Dr. Harriet I. Noble, an anatomical expert and for many years a specialist in the gynecological department of the Post-Graduate Hospital, died on Sunday at her home, 262 Putnam Avenue, Brooklyn. Dr. Noble was born sixty-one years ago in Davenport, Iowa, and was graduated from the Woman's Medical College in Philadelphia, Pa., where she subsequently became head demonstrator of anatomy and curator of the college museum.

Obituary Notes.

Mrs. JESSIE H. KEATER PLATT, wife of Clayton Platt of 378 Charlton Avenue, South Orange, died suddenly yesterday at her home, where services will be held tomorrow afternoon at 1:30 o'clock. Clayton Platt, Jr., of Philadelphia, who was married two years ago to Mrs. Harriet McAdoo Martin, daughter of William G. McAdoo, is a cousin of Mr. Platt.

AARON ROBBINS of the firm of Robbins Brothers, wholesale carpet merchants at 12 West Twenty-third Street, died suddenly Sunday at the age of 62, at his home, 901 West 112th Street.

Colonel LKA FEHIGER, who retired from the regular army in 1914, died in San Francisco Oct. 2, according to word received here yesterday. He was born in Ohio in 1858, received his commission as a Lieutenant in 1876, as Captain in 1894, was appointed to the General Staff in 1910 and was promoted to Colonel a year later.

JOHN CALLAHAN, whose hat store on the Bowery was well known for many years, died yesterday at his residence, 323 East Fiftieth Street.

Mrs. LAURA H. SLADE, widow of J. Morgan Slade and daughter of the late James Emott, died yesterday at her home, 32 Miller Road, Morristown. She was a member of the Morris County Golf Club.

THOMAS HARLAN, retired contractor and former member of the Newark Board of Public Works, is dead at his home, 36 Sussex Avenue, Newark, aged 72.

HENRY LEVY, a merchandise broker, died Sunday night at his home, 2,493 Atlantic Avenue, Brooklyn, aged 62.

JOHN H. STITT, head of the law firm of Stitt & Phillips, in Manhattan, and a practicing lawyer in this city for fifty-four years, died on Sunday at his home, 68 Decatur Street, Brooklyn, in his seventy-fifth year.

Dr. WILLETT STURGIS CONNORS, formerly a practicing physician in Brooklyn for many years, died in the Homeopathic Hospital, Boston, aged 61 years. He left his wife, and two children.

Mrs. MARGARET J. WOOD, 75 years old, a resident of Brooklyn for thirty-five years, died on Sunday at her home, 149 Lawrence Street, Brooklyn.

EUGENE FRANCIS GREY, a retired liquor dealer of Brooklyn, died at his home, 581 Eighty-fourth Street, Brooklyn, on Saturday. He was 37 years old.

ALEXANDER J. McLAUGHLIN, a Director of the Oilhooley-Cannon Company, Inc., in Manhattan, died from heart disease on Saturday in St. Peter's Hospital. His wife is in the same hospital for a similar complaint.

MANY MOURN MRS. DINEEN.

Archbishop Hayes Presides at Services for His Secretary's Mother.

Archbishop Hayes presided at the funeral of Mrs. Margaret L. Dineen, widow of Patrick J. Dineen, yesterday morning at 10 o'clock in St. Michael's Roman Catholic Church, Thirty-fourth Street, near Ninth Avenue. The oldest of the six sons of Mrs. Dineen is the Rev. Joseph P. Dineen, private secretary to Archbishop Hayes. The Archbishop gave the final absolution.

There were more than 100 priests present. The big church was so crowded that many had to stand in the street throughout the solemn mass of requiem. The choristers of the Church of the Paulist Fathers, under the leadership of the Rev. William J. Finn, choir director, sang the mass.

Born.

LUBARSKY—Mr. and Mrs. George H. Lubarsky announce the birth of a boy, Oct. 10, at their home, 700 Riverside Drive.

WEISSBERG—Mr. and Mrs. J. Weissberg (nee Estelle Herstein) wish to announce the birth of a son, Oct. 11, 1920.

Confirmation.

HELLINGER—Mr. and Mrs. Samuel Hellinger announce the bar mitzvah of their son Joshua on Saturday Oct. 16, at 9:30 A. M., at Temple Orach Chaim, Lexington Av., near 63d St. At home, 1,220 Park Av., Sunday, Oct. 17, from 3 to 6. No cards.

Engaged.

BERKO—FLEISCHER—Mr. and Mrs. Geza D. Berko of 268 West 91st St., New York, N. Y., announce the engagement of their daughter Olga to Mr. Peter Fleischer.

FELDMAN—JANKOFF—Mrs. Dora Jankoff of 834 Hewitt Place begs to announce the engagement of her daughter, Harriet Jankoff, to Joseph Feldman.

Married.

CLARK—DODD—Oct. 11, 1920, at the Church of the Ascension, by the Rev. Dr. Lynch, Adele Sturges Dodd, daughter of the late Peter D. Sturges and the late Sarah S. S. Trask, to Bainbridge Percy Clark, son of the late Bainbridge S. Clark and Linda Snyder of New York.

MacDONALD—MACKENZIE—Mr. and Mrs. W. A. Mackenzie, 600 West 180th St., announce the marriage of their daughter Marjorie to Lieutenant J. A. MacDonald of the U. S. Marine Corps, Paris Island, S. C.

MOSLE—ACKERMAN—Mr. and Mrs. George G. Ackerman announce the marriage of their daughter, Allison Greebeck Ackerman, to George R. Mosle, Jr., of New York, at Hackensack, N. J., Saturday, Oct. 9, 1920.

ROSE—REGENSBURG—Mr. and Mrs. Mortimer Regensburg announce the marriage of their daughter Phyllis to Irl Walter Rose, on Monday evening, Oct. 11, 1920, at the Ritz Carlton Hotel.

SAUNDERS—HUGHES—At Oakland, N. J., Saturday, Oct. 9, by the Rev. Hugh D. Wilson of Broomfield, N. J., Bertram H. Saunders and Elizabeth F. Hughes, both of Paterson, N. J.

SELIGMAN—SONDHEIM—On Oct. 11, at the Hotel Pennsylvania, Eva Sondheim, daughter of Mr. and Mrs. A. Sondheim, to Sidney Seligman, son of Mr. and Mrs. M. Seligman.

SIMON—MARKS—Mr. and Mrs. Edward B. Marks announce the marriage of their daughter Phyllis to Mr. Edgar King Simon, on Monday, Oct. 11, at the Hotel St. Regis.

STARK—KISSLER—Mr. and Mrs. C. Kissler announce the marriage of their daughter Helen to Mr. Irving Stark, Oct. 10, 1920.

Died.

AUTE —At Somerville, N. J., on Oct. 10, 1920, Mary J. Garretson, aged 70 years, widow of the late James F. Aute. Funeral from her late residence, 171 South Bridge St., Somerville, N. J., on Wednesday, Oct. 13, at 2:30 P. M. Friends and relatives are invited to attend.

BAUMANN—Isaac, beloved husband of Emma Baumann and father of Regina, Bernard, Selma, Estelle, Gertrude and Mrs. Clara Goodhart, suddenly, Sunday, Oct. 10, at 7 P. M. Hebrew Lodge, Lodge 376, I. O. O. F. Funeral Tuesday, Oct. 12, at 2 P. M., from his late residence, 910 Fox St., Bronx.

BECKER—At Ridgewood, N. J., Oct. 9, 1920, Marion Rogers, beloved wife of Edgar A. Becker, aged 28 years; funeral services on Tuesday, Oct. 12, at 1 P. M., from her late residence, 317 Highwood Av., Ridgewood; interment Sleepy Hollow Cemetery, New York.

BERNHEIM—Josef A., beloved son of Louis and Lillie, in his 24th year, Oct. 10, at his residence, 250 South Westlake Av., Los Angeles, Cal.

BERDELL—Kenneth Barnard, born Oct. 10, 1873, died Oct. 1, 1920, at Saranac Lake, N. Y., in his 47th year, youngest son of the late Robert H. and Harriet A. Barnard Berdell of Goshen, Orange County, N. Y. Survived by his widow, Elizabeth King Berdell. Interment private by request. Goshen (N. Y.) papers please copy.

BETTS—Sunday, Oct. 10, 1920, Norman Preston Betts, beloved husband of Lillian F. Betts. Funeral services at his late home, 158 West 13th St., Tuesday evening, Oct. 12, at 8 o'clock.

BETTS—Members of the Iroquois Club and Democratic County Committee, 10th Assembly District, are requested to attend the funeral services of our late member, Norman P. Betts, at his late residence, 158 West 13th St., on Tuesday, Oct. 12, at 8 o'clock P. M.

Olive M. Jones,
George W. Olvany,
Executive Members County Committee.
George W. Olvany, Pres. Iroquois Club.
Charles J. Kohler,
Edwin J. Hovey,
Albert J. Foster,
Secretaries.

BUHRE—At her home, 22 Post Av., New York City, Oct. 10, Alma Buhre, daughter of Mr. and Mrs. A. Sherman Buhre. Funeral services, 3 P. M., Wednesday, at St. Peter's Church, Westchester, N. Y.

CALLAHAN—On Oct. 11, 1920, John Callahan, at his residence, 323 East 50th St., hatter, late of the Bowery, later of Harlem, dearly beloved husband of the late Annie Callahan (nee McKeon), dearly beloved father of Annie A. Callahan and Mrs. John G. McTigue and brother-in-law of Susan McKeon. Solemn requiem mass Thursday, Oct. 14, at 9:30 A. M., Roman Catholic Church of St. John the Evangelist, 50th St. and 1st Av. Relatives and friends invited. Interment private at Calvary Cemetery. Kindly omit flowers.

CANNON—Catherine A. M., Oct. 11. Funeral services at Fifth Avenue Baptist Church, 8 West 46th St., Wednesday, 11 A. M.

CARLSON—On Saturday, Oct. 9, Arthur G. Carlson, beloved husband of Kathryn D. Carlson, son of Charles and Mathilda Carlson. Funeral services Tuesday, 10 A. M., at St. Charles Borromeo Church, Sydney Place, Brooklyn.

CARSON—Frederick G., beloved husband of Mary B. Stansbury, on Oct. 10, 1920, in his 55th year of his age; funeral from his late home, 976 Whitlock Av., on Tuesday, Oct. 12, at 2 P. M.; interment private.

CHAIM—After a lingering illness, in his 51st year, Dr. Morris L. Chaim, dearly beloved husband of Helen B. Chaim (nee Goldenberg). Funeral from his late residence, 1 West 85th St., Tuesday, 10 A. M. Members of King Solomon Lodge and Manhattan Washington Lodge invited to attend. San Francisco (Cal.) and Sydney (N. S. Wales) papers please copy.

CHAIM—King Solomon's Lodge, 270, F. and A. M.: Brethren—It is with deep sorrow that we announce that our beloved brother, Dr. Morris L. Chaim, has been called from his earthly labors. Masonic funeral services will be held at his late residence, 1 West 85th St., on Tuesday, Oct. 12, at 10 A. M., and you are summoned to attend.

Isaac Schrasch, Master.
Otto Ochs, Secretary.

CLARK—On Sunday, Oct. 10, 1920, Dorothy Janette, beloved wife of William Lilburn Clark of 473 Washington Av., in her 24th year. Funeral services will be held at the Lefferts Place Chapel, 80 Lefferts Place, near Grand Av., Brooklyn, on Tuesday, Oct. 12, at 7:45 P. M. Interment at Annonia, Conn., on Wednesday afternoon.

COSTELLO—On Sunday, Oct. 10, 1920, Ellen, widow of the late Augustine E. Costello, at her residence, 6 East 119th St. Funeral from her residence Wednesday, 9:30 A. M., solemn high requiem mass at All Saints' Church, Madison Av. and 129th St., at 10 o'clock. Interment St. Raymond's Cemetery. Automobile cortege.

COURTNEY—Viola, wife of Giles L. Courtney, daughter of Henrietta Laffarque, at Flower Hospital on Oct. 10, 1920. Burial from 40 West 85th St., Wednesday morning at 10 o'clock.

CUMMINS—Elisabeth Harriet, at Baltimore, Md., Oct. 11, beloved wife of R. Hunter Cummins and precious daughter of Addie S. Briggs. Baltimore papers please copy.

CUTTER—Suddenly, Oct. 11, 1920, in the 7th year of his age, Ralph Ladd, 2d, son of Mr. and Mrs. Eliot Cutter of 309 Scotland Road, South Orange, N. J. Funeral services private.

DREYFOOS—Henry, of 60 West 76th St., beloved husband of Amelia and devoted father of Tillie Heymann and Lydia B. Maisr, died Oct. 10th, 70 years of age. Funeral Tuesday, 2 P. M.

DREYFOOS—Henry. Relatives, friends and the Fueden's Verein No. 1, Ruben Benevolent and Charitable Society, Deborah No. 1, Deborah Evening Circle, Kinsfolk Shalom, Sisterhood Ceres Sewing Circle, respectfully invited to attend services at 60 West 76th St.

Died.

FEBIGER—In San Francisco, Oct. 2, Colonel Len Febiger, U. S. Army.

FINKELSTEIN—David, Sunday, Oct. 10, at the age of 82, beloved father of Samuel Finkelstein. Funeral from 345 Wentworth St., Tuesday, Oct. 12, at 10 A. M.

FISCHER—Henry F., suddenly, Oct. 10, beloved husband of Katherine and son of H. Fischer. Masonic services Tuesday evening, 8 o'clock, at the house, 57 Ferguson St., Corona. Funeral services Wednesday afternoon at 2 o'clock. Interment Cedar Grove Cemetery.

FRIEND—On Oct. 10, Leonard Friend, husband of Sophie S. Friend; funeral at convenience of family; kindly omit flowers.

FROST—Alfred Merritt, on Saturday, Oct. 9, 1920, at his residence, 29 Academy St., Poughkeepsie. Funeral Wednesday afternoon at 2:30.

FUSCO—Erminio, on Oct. 10. Funeral from his late residence, 1,849 62d St., Brooklyn, N. Y., on Tuesday, Oct. 12, 2 P. M.

HOWLETT—On Oct. 10, Mary E., native of New Ross, County Rexford, Ireland. Funeral from her late residence, 1,352 Lexington Av., Wednesday, at 10:30 A. M.; thence to the Church of St. Ignatius Loyola, 84th St. and Park Av., where a requiem mass will be offered for the repose of her soul. Interment Calvary.

JENKINS—On Oct. 10, 1920, John Howard, son of Johanna and the late George H. Jenkins, aged 33 years; funeral services at the residence of his mother, 433 Myrtle Av., Flushing, L. I., on Tuesday, Oct. 12, at 8 P. M.

JOHNSON—H., of Cleveland and Pinehurst, on Saturday morning. Funeral Tuesday, Oct. 12, at 3 o'clock P. M., Cleveland.

KERR—On Oct. 9, 1920, Mary F. Kerr, widow of Robert F. Kerr. Funeral services at 10 East 127th St., on Tuesday, Oct. 12, at 1:30 P. M. Interment Greenwood Cemetery.

LANDES—Leah, beloved wife of Phillip and devoted mother of Joseph, Helen and Irving Landes. Funeral services at her late residence, 590 West 172d St., Wednesday, Oct. 13, at 2 P. M.

LEVEY—Lena, beloved wife of Sol, on Monday, after a short illness. Funeral services will be held at 2 P. M. Tuesday at her late home, 972 Fox St.

McINTYRE—Edith. Services Campbell Funeral Church, Tuesday, 2 P. M.

MARTIN—On Oct. 11, 1920, Mary C., wife of Daniel W. Martin. Funeral services at her late residence, 1,309 Dorchester Road, Flatbush, Thursday at 2 P. M.

MOTT—At Bayswater, Far Rockaway, N. Y., Louise Johnson, wife of Richard M., in the 58th year of her age. Funeral services at her late residence, On-the-Strand, Tuesday evening, Oct. 12, at 8 o'clock. Interment in Trinity Cemetery, Hewlett, L. I.

NOBLE—On Sunday, Oct. 10, 1920, Harriet I., widow of William L. Noble and mother of Captain Raymond Hull Noble and Dr. C. Greylock Noble. Funeral services will be held at her late home, 262 Putnam Av., Brooklyn, on Tuesday, Oct. 12, at 8 P. M.

DHMEIR—Hugo H., suddenly, Oct. 9, aged 43. Services Tuesday, Oct. 12, at 2 P. M., at 57 East 123d St. Interment at convenience of family.

DHMEIS—Officers and members of Bronx Lodge of Elks, No. 871, will hold services for the late brother Hugo Ohmeis, at his late residence, 57 East 123d St., at 2 P. M., on Tuesday, Oct. 12.

C. D. Bergen, Exalted Ruler.

PEPER—On Oct. 11, Charles, beloved father of Henry J. Peper. Funeral services at the parlors of John A. Galvin, Madison Av. and 129th St., Wednesday, 2 P. M. Interment Woodlawn.

PLATT—Suddenly at 378 Charlton Av., South Orange, N. J., on 11th of October, 1920, Jessie H. Platt, wife of Clayton Platt. Funeral services at late home, 1:30 P. M., Oct. 13 on arrival of the train leaving Hoboken, D., L. & W., at 12:25 A. M., standard time, due on arrival at Mountain station. Philadelphia papers please copy.

POYNTER—Oct. 11, Marie P. Funeral Wednesday morning, from parlors of James E. McLarney & Sons, Lexington Av. and 65th St., at 9 A. M.

RITCHIE—At Woodcliff Lake, N. J., on Sunday, Oct. 10, 1920, Andrew, husband of Mary Y. Ritchie, in his 77th year. Services on Tuesday, Oct. 12, 1920, at 1 P. M., at the Woodlawn Cemetery Chapel.

ROBBINS—Aaron, beloved father of Mrs. Lilian Zwilling and Jacob M., brother of Louis, Barney R., John and Mrs. Rose Bluestein. Funeral from late residence, 901 West 112th St., Oct. 12, 2 P. M. Omit flowers.

ROUMAGE—Saturday, Oct. 9, 1920, at his home, 458 West 22d St., Victor Eugene Roumage, son of the late Camille Constant and Maria C. Roumage, in the 71st year of his age. Funeral service and interment private. Kindly omit flowers. Paris Herald please copy.

RUDIN—Oct. 10, at his residence, 435 West 160th St., Theodore. Services Tuesday, 8 P. M. Interment Wednesday, 2 P. M.

RYCKMAN—On Sunday, Oct. 10, 1920, Nicholas A., in his 29th year, son of Louise and the late Edward H. Ryckman. Services at Fred Riker's Funeral Parlors, 760 Carroll St., at 7th Av., Brooklyn, Tuesday, Oct. 12, 8 P. M. Interment private, Wednesday morning.

SALOMON—Rosa, suddenly, on Monday, beloved wife of Samuel, devoted mother of Saul and Louis. Funeral from her late residence, 1 West 69th, Wednesday, 1 P. M. Friends, Hebrew Burials, No. 1, and Rodelph Scholom Sisterhood are invited to attend.

SCHEIN—On Oct. 10, at his home, Herman Schein. Funeral from his late residence, 1,009 Prospect Av., Bronx, on Tuesday, Oct. 12, at 9 A. M. sharp. Interment Bayside Cemetery, Woodhaven, L. I.

SHEPPARD—Suddenly, at his home, 20 5th Av., New York City, Oct. 10, 1920, George Beckman Sheppard, son of the late Elizabeth M. Rowan and William Phillips Sheppard. Services private. Friends are requested not to send flowers.

SLADE—At Morristown, N. J., on Oct. 11, Laura H. Slade, wife of the late J. Morgan Slade and daughter of the late Mary H. and James Emmett. Notice of funeral hereafter.

SMITH—On Sunday, Oct. 10, George Greenway Smith, in his 72d year. Funeral services at his late home, 2:15 P. M. Tuesday, by the Rev. Dr. S. De Lancey Townsend, D. D. Memphis (Tenn.) and Greenville (Miss.) papers please copy.

SMITH—On Monday, Oct. 11, 1920, Mary, wife of J. E. Smith, in her 84th year. Funeral services at her late residence, 822 Av. C, corner 36th St., Bayonne, N. J., on Wednesday at 2 P. M. Kindly omit flowers.

Died.

SPEYER—Oct. 11, in his 54th year, Samuel, dearly beloved husband of Charlotte (nee Lippmann) and devoted father of S. Frank Speyer. Funeral from chapel of Saul A. Rothschild, 159 West 120th St., Wednesday, 10 A. M.

SPEYER—Samuel. Members of Metropolitan Lodge, 60, I. O. F. S. of L. are requested to attend the funeral of Brother Samuel Speyer from the funeral chapel of Saul A. Rothschild, 159 West 120th St., on Wednesday, Oct. 13, at 10 A. M.

Joseph Hyams, President.
H. E. Horwitz, Secretary.

SPRAGUE—On Oct. 11, 1920, Josephine Sprague, beloved sister of Angela Pardo. Funeral Wednesday, 9:30 A. M., from her late residence, 363 Edgecombe Av. Requiem mass 10 o'clock, St. Catherine's Church, 153d St. near Amsterdam Av. Interment St. Raymond's Cemetery. Automobile cortege.

STITT—On Sunday, Oct. 10, 1920, at his residence, 68 Decatur St., John H., beloved husband of Mary Rutherford Stitt. Funeral services will be held at the Lefferts Place Chapel, 80 Lefferts Place, near Grand Av., Brooklyn, on Wednesday, Oct. 13, at 8 P. M.

STOKES—Entered into rest in his 76th year, Thomas Stokes, son of the late James Stokes and Caroline Phelps Stokes and beloved husband of Lillyan M. Stokes. Funeral services at Madison Avenue Presbyterian Church, Madison Av. and 73d St., on Wednesday, Oct. 13, at 10 A. M.

VAN WORMER—At Albany, N. Y., on Sunday, Oct. 10, 1920, Mary Louise Bridges, wife of the late Jasper Van Wormer, in the 94th year of her age. Funeral services at her late residence, 232 State St., Albany, N. Y., on Wednesday afternoon at 2:30 o'clock. It is requested that no flowers be sent.

WALKER—Oct. 10 at Kingston, Eleanor, beloved mother of Mabel Shenfield and Albert Green Walker. Funeral services All Angels' Church, West End Av., 81st St., Tuesday, 12:30 o'clock. Interment Woodlawn.

WALSH—On Sunday, Oct. 10, after a short illness, Sophronia W. Byrnes, wife of W. F. Walsh and daughter of the late Rev. Morris W. and Mrs. Byrnes. Funeral services will be held at her late residence, East Church St., Westport, Conn., on Wednesday, Oct. 13, at 10:30 A. M.

WARD—Suddenly, at Atlantic City, N. J., Oct. 11, 1920, Mary C. Ward of Alderly Edge, Cheshire, England. Funeral and interment Thursday, Oct. 14, at Pleasantville, N. J.

WESTON—At Elizabeth, N. J., Monday, Oct. 11, 1920, Mary E. Weston. Funeral services at 110 West Grand St., Elizabeth, N. J., Wednesday, Oct. 13, at 4 P. M.

WINN—Suddenly, at the Hahnemann Hospital, New York, Oct. 10, Robert Sumner Winn of Sydney, Australia, in his 51st year, formerly of New Brunswick, N. J. Funeral services at the North Presbyterian Church, 525 West 155th St., Tuesday, Oct. 12, at 11 A. M. Interment private.

WOODS—Annie, on Oct. 11, 1920, at Woodside, L. I., at her residence, 27 4th St. Notice of funeral hereafter.

WOOLSEY—At White Plains, N. Y., Oct. 11, 1920, Elisa M., wife of the late Moses G. Woolsey and daughter of the late David Horton, in her 89th year. Funeral services will be held at her late residence, 27 Barker Av., on Thursday at 2 P. M., daylight saving time.

In Memoriam.

CLARK—In devoted memory of our beloved son, Ensign C. Glover Clark, U. S. N., on this fourth anniversary of his entrance into life eternal.

"I will not leave you comfortless: I will come to you."

CONKLIN—In loving memory of Sergeant Kennedy Conklin, Company L, 107th Infantry, who died in France, Oct. 12, 1918, from wounds received in the battle of the Hindenburg line.

GALWEY—In loving memory of my beloved son, Corporal Thomas M. Galwey, killed in action. Asleep in Jesus.

GOLDSHEAR—In sad and loving memory of Elsie, our darling daughter, departed this life Oct. 11, 1918.

Father, Mother, Sister and Brother.

LEDERER—In loving and tender memory of our departed sister, Florence.

Sophie, Mortimer and Harold.

MILLHEISER—Joseph. In loving memory of our dear devoted father, who ended this life Oct. 12, 1918. May his soul rest in peace.

His Children.

PALEY—In loving memory of Sadye Aitman Paley, died Oct. 12, 1918. May her soul rest in peace.

Husband and Sons.

ROSENBLUM—Cecelia. In loving memory of our darling baby.

Mother and Father.

STEIN—In memory of our beloved son and dear brother Morris, who died Oct. 12, 1918.

STRAUS—In memory of our son and brother, Raymond Straus, who lost his life in France Oct. 12, 1918.

Unveiling.

SAMETZ—On Sunday, Oct. 17, 1920, at 3 o'clock, the monument in memory of our beloved children, Hattie and Walter, will be unveiled in Mount Carmel Cemetery, Cypress Hills. In case of rain the services will be postponed to the following Sunday.

In Case of Death, Call "Columbus 8200"
FRANK E. CAMPBELL "THE FUNERAL CHURCH" Inc.
(Non-Sectarian)
1970 Broadway at 66th St.
Downtown Office, 234 St. & 9th Av.

JACOB HERRLICH'S SONS
FUNERAL DIRECTORS—CHAPEL
332 East 86th St. Lenox 6652
1063 Consourse, near 170th. Tel. 3630 Tremont.

THE WOODLAWN CEMETERY
238d St. By Harlem Train and by Trolleys. Office, 20 East 23d St., New York. Lots of small size for sale.

Bloomingdale's Florist Shop.
59th St. and Lexington Av.—Artistic floral designs, $1 and up; open evenings and Sundays. Phone Plaza 3904.

PARIS INDIA Cartier LONDON RUSSIA
IMPORTER OF PRECIOUS STONES
FIFTH AVENUE AND 52ND ST.

"The Trousseau House of America."
GRANDE MAISON DE BLANC Inc.
Imported French Underwear
Exquisite Tea Gowns
Crepe de Chine Quilted Gowns
Boudoir Requisites
Prices No Higher Than Elsewhere
FIFTH AVENUE, 44th and 45th Streets

INSTRUCTION

La Salle Extension University
Offices Open Today
9 a. m. to 8 p. m.
La Salle Problem Method Training in
Higher Accountancy
Business Administration
Traffic Management
Business Letter Writing
Industrial Management
Banking and Finance
Expert Bookkeeping
CALL, PHONE OR WRITE
La Salle Extension University
General Eastern Office
112 W. 42d St. Phone Bryant 8920
DOWNTOWN OFFICE
Suite 810, 111 Broadway. Rector 1801

Income Tax Preparation
Complete, intensive, practical course given by Stephen G. Rusk and Max Rolnik with special lectures by Mark Eisner, covering corporate and individual returns for Federal and State income, excess profits and capital stock taxes. Practical instruction and lectures on Mondays at 8:15 p. m. beginning October 18th.
We will send descriptive circular upon request or, better, will you call and examine the detailed outline?
WALTON SCHOOL OF COMMERCE
Eighth Floor Telephone
25 W. 43d St. Murray Hill 3631-2

Berkeley-Irving SCHOOL for BOYS
311 West Eighty-third Street
A School where the highest educational ideals have been successfully practiced for 40 years.
"From Primary to College."
Small classes and individual instruction.
Swimming Pool, Gymnas

LOST AND FOUND.

LOST—Monday afternoon on Broadway, between 48th St. and 52d St., lady's patent leather pocketbook containing $35 in currency and silver, personal papers and toilet articles. Suitable reward if returned to Mrs. H. M. Beatty, 230 West 76th St., Apt. 4f. Telephone Columbus 9750.

LOST—Southern Pacific Co. Stock Certificate No. F146873 for 5 shares in name Sidney J. Hayles. Notice is hereby given to show cause why duplicate should not be issued. Hayden, Stone & Co.

LOST—Bank Book No. 151003 of the Hoboken Bank for Savings. All persons are hereby cautioned not to negotiate the same, as payment has been stopped. Finder will please return book to the bank.

LOST — Wallet containing papers and checks; valuable to owner only; liberal reward. Return Edward Harcourt, Room 511, 80 Maiden Lane. Telephone John 1446.

LOST or Stolen—Certificate No. 8440, 100 shares; Certificate No. 02064, 50 shares, White Oil Corporation; liberal reward to finder. Jacob Langsdhur, Thalia, N. Y.

LOST—Left in 20th Century taxi Friday evening, Oct. 8, brown leather wallet containing papers, worthless except to owner; liberal reward. Phone Bryant 5539.

LOST—Black silk bag, with Chinese embroidery, containing money and glasses; liberal reward. Rose Goldberg, 409 Edgecombe Av., or 12 East 33d St.

LOST—Small gray leather cloth purse containing about $10, at Vantine's on Monday afternoon, Oct. 11; reward on return of same to 12 East 60th St.

LOST—Saturday, in taxicab going to 23d St. ferry, traveling case marked C. W. M. Inform Lost and Found, Hotel Waldorf-Astoria, New York. Reward.

LOST—New bag, Sunday night, on Broadway, between 100th and 101st Sts.; reward. H. Ferrare. Phone Riverside 4723 evenings.

LOST—Wallet with railroad and Pullman passes, ex-service societies' cards; reward. Phelan, Room 570, 50 Church St.

LOST—Small purse, $20 in change, key; Bayer Hotel or vicinity, Sunday afternoon. Miss F. Polan. Broad 3148.

LOST—White beaded bag; please notify. S. Skelton, 3,022 Beverly Road, Brooklyn. Reward.

LOST — Downtown, silk bag, containing money, gold pin; reward. Stern, 601 West 151st.

LOST—Suitcase, taxicab Sunday morning, West End Av., 104th St. Henderson, 214 West 92d St.

LOST—Alligator bag, Commercial High School, Sunday; keep cash. A 189 Times.

LOST—Second Liberty bond, $500; liberal reward. W. H. B., 2,288 Broadway.

LOST—Saturday, tortoise shell glasses; long leather case. L 888 Times Downtown.

$50 REWARD—Black leather bag, Saturday evening, between 46th St. and Broadway and Pennsylvania Hotel, containing brown business suit and wearing apparel; no questions asked. Finder return to Assistant Manager of Pennsylvania Hotel.

Jewelry.

LOST—PEARL NECKLACE.
Lost probably in the Orange or Newark, N. J., pearl necklace with seventy-five pearls and marquise or pointed oval shaped diamond and platinum clasp. One thousand dollars reward will be paid, no questions asked, if returned, or for information leading to its recovery. Henry Blake & Co., 19 Liberty St., Newark, N. J.

LOST—Oct. 11, between 57th and 5th Av., from 52d and Lexington Av., or Altman's or Arnold Constable's, circle-shaped pin, patent catch, green enameled leaf, cluster small pearls and diamonds; reward. Levy, Fluthers & Levy, 55 Liberty St.

LOST—On 6th Av. elevated, between 14th and 53d Sts., Monday afternoon, purse containing currency and diamond wedding ring. Liberal reward, no questions asked, for return of ring to office of Collingwood Hotel, 45 West 35th St.

LOST—Silver cigarette case, monogram "M. C. A." on Sawmill River Road, near Briarcliff, Sunday afternoon while helping extinguish fire in automobile. Finder please communicate with Box 542, Scarsdale, N. Y.

LOST—Ring, large diamond surrounded by chip diamonds, platinum mounting; dressing room Pullman from Wilmington, Penn. Station, Sunday, 5:30 P. M.; reward. Phone Academy 1020.

LOST—Small gold mesh bag, with sapphire clasp and side, Saturday afternoon, between South Field, Columbia, and West 75th St. Liberal reward if returned to 33 Riverside Drive.

LOST—Liberal reward; lost Saturday evening, between Bay Ridge to Hippodrome, old gold brooch pin, set in small diamonds. Finder well rewarded. Return K. M. Stone, 12 East 22d.

LOST—Diamond ring, set in platinum over ¼ carat, Saturday, Oct. 9, 5th Av., between 46th and 50th Sts. or 46th St. and 6th Av.; liberal reward. Phone Circle 3037, Mr. Murphy.

LOST—FROM AUTOMOBILE AT 45TH ST. AND BROADWAY, SUNDAY, AT 7:30 P. M., A WATCH BY GATTLE; LIBERAL REWARD. CESARE, 210 WEST 44TH ST.

LOST—Sunday evening, between Penn. Station and 96th St., Broadway subway station, monogramed fob "S. P. D." Reward. S. P. Davis, 438 East 140th.

LOST—On trolley from Tenafly, Sunday evening, heart-shaped ruby ring surrounded with diamonds. Phone John 278, Mr. Foxen. Reward.

LOST—Gold wrist watch, Gruen make, at Wanamaker's dance Saturday night; liberal reward. Phone Mr. De Santo, Circle 2012.

LOST—Gentleman's diamond and platinum vest button. Liberal reward if returned to Hotel Belle Claire, 77th St. and Broadway.

LOST—Amethyst and gold bar pin in the Chase National Bank or very near vicinity; reward. W 771 Times Downtown.

LOST—Pin, gold, enamel, three different flowers; reward. G 580 Times.

$150 REWARD.
Return of diamond and sapphire platinum lorgnette, circle shape, attached to platinum chain; no questions asked. Thomas J. Corrigan, 1,390 Lexington Av.

$50 REWARD
for return of gold striped vanity case, lost Oct. 2, between West 45th and West 100th Sts. Udall & Ballou, 874 5th Av.

Wearing Apparel.

LOST—Oct. 7, Merrick Road, between New York and Jamaica, large plaid silk bag containing one dark brown, one rust colored ladies' hat, boots, child's leggins, rubbers, slippers. Philbin, 60 Wall St.

LOST—3-s in mink fur piece, Monday morning, between 50 Church and 95 Liberty St., on left-hand side going toward Liberty St. Liberal reward. Room 509, 98 Liberty St. Cortlandt 520.

LOST—Purple silk sweater, new, Saturday afternoon, Oct. 9, about 3:15, in a 5th Av. coach, going north at 59th St. Finder please notify Farnsworth, 70 Morningside Drive. Reward.

LOST—Skunk fur collar, Columbia Heights, between Cranberry and Clarke Sts.; liberal reward. Dodge, 31 Columbia Heights. Main 2750.

LOST—Stone marten neckpiece on Lake Mahopac road on Sunday; liberal reward. O. Singer, care of Liggett's, 125th St. and 8th Av.

LOST—From motor, road between White Plains and McCombs Dam Bridge, small brown sable neckpiece. Please telephone Lawton, 128 West 11th St. Chelsea 661.

LOST—Lady's sable neckpiece, 3 skins, in taxi going from Macy's to 26th St. and 4th Av.; liberal reward. Sam Hammer, 324 4th Av.

LOST—Sable cape between 48th and 44th Sts., Broadway; liberal reward and no questions asked. Helen Neary, 668 Riverside Drive.

LOST—Dark gray men's top coat, in or about West 114th St. Synagogue; liberal reward. Call Mr. Simmern, Vanderbilt 2285.

LOST—Saturday night at Eltinge Theatre, sable scarf; liberal reward; no questions asked, for return. Phone Columbus 6497.

LOST—Mink neckpiece, Friday afternoon; reward. Mrs. Isador Schulman, 656 West 160th St.

LOST—Ladies' fox scarf on Friday, Oct. 8, between Macy's and Pennsylvania Depot; reward.

LOST—Gray overcoat, between Healy's Reisenweber's; $25 reward. A 126 Times.

Cats and Dogs.

LOST—Small white dog; substantial reward. Henry W. Bull, 171 East 62d.

Found.

FOUND—Fraternity pin on subway express Monday; return to owner on description. A 174 Times.

FOUND—Pin, near Columbia University, about Sept. 3. M 406 Times.

The Annalist

A Magazine of Finance, Commerce and Economics

Published Every Monday by

The New York Times Company

A reliable magazine for the American banker, broker, manufacturer and merchant. It presents weekly important features of interest to financial executives and investors.

Printed by the Rotogravure Process.

10c a Copy at News Stands

$5.00 a Year.

USES SNUFF AND GAS TO ROB HER IN HOME

Bronx Woman Is Found Blinded and Overcome as Fumes Pour from Open Burners.

THIEF ESCAPES WITH $75

Manager of Staten Island Restaurant Is Shot and Killed by Four Holdup Men.

Posing as a gas meter inspector, a thief last night assaulted Mrs. Anna Greer in her apartment at 561 Cauldwell Avenue, the Bronx, threw snuff in her eyes to blind her while he searched for money, and turned on all the gas jets. Before the gas overcame her, Mrs. Greer was able to grope her way to the telephone and call for assistance, but she was unconscious when help arrived. Going through the motions of testing the gas jets while Mrs. Greer looked on, the "inspector" really turned many of them on before he dashed the box of snuff into the woman's face.

Mrs. Greer was just putting on her coat and hat, preparatory to going out to a moving picture show, and the thief snatched her handbag as he threw the snuff. He escaped with about $75, part of which he had taken from a dresser drawer.

Thieves and holdup men spent a busy week-end, judging from reports of their activities gathered about the city yesterday. One man who was held up in a Staten Island restaurant was fatally shot because he disobeyed the parting injunction of four bandits not to make an outcry. His name was Walter Jackowiski, night manager of Silverman's Restaurant at 2,836 Richmond Terrace, Mariners Harbor.

Jackowiski was sitting in the rear of the restaurant early yesterday morning when four men alighted from a small touring car and, entering, whipped out pistols and ordered him to stand up against the wall with his hands up. Jackowiski obeyed and the men rifled the cash register of $40.

As they left they warned him to make no outcry.

Not quite an hour before this four men, believed to be the same party, stopped John Milano, a New Brighton vegetable dealer, on his way home from Washington Market with supplies for the day and took $50 from him.

Albert Ellinburg, a taxi driver of 1,084 Bryant Avenue, the Bronx, was standing at Columbus Circle about 4 o'clock yesterday morning waiting for a fare when two young men asked him to take them to an address on West Seventieth Street. While proceeding along West End Avenue the two held him up at pistol point and took his day's earnings, about $38.

Later two men giving their names as Edward Sullivan of 171 West Sixty-fourth Street and Harry White of 440 West Twenty-seventh Street were arrested in a West End Avenue restaurant and two workers in the restaurant, Nicholas Bosook of 22 Clinton Avenue and Emil Hawley of 257 West Sixty-ninth Street were taken on a charge of aiding and abetting a robbery.

Six automobile bandits were arrested by three policemen of the Miller Avenue station, Brooklyn, early yesterday morning on a charge of holding up and robbing Nicola Toddoto of 158 Hull Street, Brooklyn, at the corner of Fanchon Place and Jamaica Avenue in the same borough. Toddoto had been visiting a friend in the vicinity and was on his way home. The robbers took his gold watch and $170 in cash, according to the police.

The prisoners gave their names as Casper Scapeto of 22 Rivington Street, Manhattan; Muzio Signorello of 219 Scholes Street, Francesco Farranto of 311 Bushwick Avenue, William Bollo of 138 Sagg Street, Fortuno Palmeri of 203 East Eyck Street and Edward Prado of 728 Grand Street, Brooklyn.

Two young women were arrested yesterday in connection with the attack and holdup of Joseph Rice of 255 Bedford Avenue, Brooklyn, last Friday night. According to the Brooklyn police, they gave their names as Beatrice Berman, 19 years old, of 214 Grand Street, Brooklyn, and Florence Moriarity, 20 years old, of 144 Ten Eyck Street, Brooklyn. Rice, who is in Williamsburg Hospital, told the police that several days before the holdup two young women entered his place and left some clothing which they said they wanted cleaned. He said that they asked him many questions regarding his income. The young women returned Friday morning for their apparel and were followed, Rice declared, by two men, who attacked him. In attempting to wrest a revolver from one of the intruders he was shot in the abdomen and left arm.

Burglars apparently worked hours in opening two small safes in the office of the British-American Tobacco Company, at 511 Fifth Avenue, Saturday night, but found nothing of value. They left evidence of also having attempted to open two larger safes, but were unsuccessful.

Dan Collins, 34 years old, who gave his occupation as a salesman and his home as the Hotel Stanley at 125 West Forty-seventh Street, was arrested yesterday by Detective Daly of the West Sixty-eighth Street Station on a charge of grand larceny. According to the police, Collins was wanted in connection with the robbery of several thousands of dollars worth of jewelry some months ago.

INSPECTOR WALSH RETIRES.

Quits Police Department on Pension After 30 Years' Service.

After thirty years in the Police Department without a charge against him, Inspector Edward I. Walsh retired last night. He will receive a pension of $3,500 annually. Commissioner Enright assigned Inspector William Coleman of the Fourteenth Inspection District, Brooklyn (Poplar Street Station), to succeed Walsh in the First District, Manhattan. Captain William T. Davis of the East Fifty-first Street station was promoted to Acting Inspector to replace Coleman.

Walsh, who was advanced to an Inspectorship by Commissioner Arthur Woods on Jan. 4, 1915, had been commander for four years in the Seventh District of the Bronx. For some reason that never was explained, even to Walsh himself, Commissioner Woods sent him to Brooklyn after he had served in the Bronx two years. Residents of the Bronx made such a stir over the removal that a Bronx Grand Jury presented a statement to Supreme Court Justice Mitchell condemning the transfer and demanding the return of the Inspector.

RUTH SUES FILM PRODUCERS

Star in "Headin' Home" Alleges Violation of Contract.

Babe Ruth's venture into the films ended in a legal action yesterday when he filed an injunction suit in the Supreme Court against William A. Shea, the producer, and Herbert H. Yudkin, distributor of his picture play, "Headin' Home," alleging violation of contract. Ruth asks that the defendants be restrained from further sales of the film.

Ruth says he was to get $50,000 for taking the star part in the film, and alleges his appearance in the picture is the sole reason for its popularity. In spite of that fact the defendants have paid him only $15,000 of the $50,000 they agreed to give to him, he says.

Sundstrand
FIGURING MACHINE

10 Keys 10 Superior Points

1—Portability. Can be carried to your work.
2—Simplicity. 10 keys do all the work.
3—Visibility. Figures always in sight.
4—Durability. All working parts pack hardened.
5—Indicator shows that keys have registered.
6—Touch Method operation, using only three fingers.
7—Instant Correction of errors.
8—One Hand Operation. Eyes on the work.
9—Automatic Selection of columns.
10—Totals and sub-totals in red.

You need this 10-Key SUNDSTRAND Figuring Machine to cut your figure costs. It does *every* variety of figure work rapidly, accurately and at a saving in time and effort.

Try the SUNDSTRAND on your own work. See how it gives accurate totals in a fraction of the usual time. Learn the many reasons why it is to your advantage to have a SUNDSTRAND *now*. There is no obligation. Phone today for a demonstration.

U. S. ADDING MACHINE CO.,
101 Park Ave., New York City, N. Y.
Telephone Vanderbilt 3383
(42)

Don't Distort Feet

WILL baby's perfect little feet *stay* that way? Or will its toes later be bent and crumpled up like *yours?*

The surest preventive is to start baby's feet in Educators. Shaped scientifically, they "let the feet grow as they should." No corns, bunions, callouses, ingrowing nails, or weak arches ever come to Educator wearers.

Bring your children here for good-looking, long-wearing Educators. Wear them yourself, and enjoy the foot-freedom Nature intended *you* to have.

RICE & HUTCHINS
EDUCATOR SHOE
Dull Calf Blucher Educator for Children

FOR MEN, WOMEN, *and* CHILDREN

Signet Shoe Company
1345 Broadway, bet. 35th and 36th Streets
Bronx—Third Avenue and 149th Street
Harlem—112 West 125th Street
Brooklyn—557 Fulton Street

Winston-Salem, N.C.
Friday P.m.

Dear Old Pete:

Just wound up the one swellest day of my life! Since early this morning, when I got an invitation to visit R.J. Reynolds Tobacco Co. factories, I've been in the midst of millions of Camel cigarettes. Yes sir, right from the rooms where the choice Turkish and choice Domestic tobaccos go into Camels unbeatable blend, straight through to the loading platforms where cases holding 10,000 Camels each are packed into car after car for shipping to every corner and cross roads in the U.S.A!

Man—the happiest idea you or I ever had as to the size of this Reynolds enterprise, or the number of Camels manufactured daily, is simply piker-stuff! Wipe off the slate and start fresh! Why—Pete, it seemed to me like a couple of those cigarette-making machines could keep half the nation smoking Camels steadily—BUT—honest to goodness, there are hundreds of these machines batting out Camels at the rate of 27,000 an hour—EACH!

And, Pete, you wouldn't have to consult a guide book to know you were in the Camel factories! The atmosphere is just charged with that wonderful aroma you get when you open up a deck of Camels! And, you know, old elephant—you've had a trunk full!

I stood by one of these machines, kind of fascinated. As the Camels dropped into the containers I figured the delight each one would supply! And, how Camels mellow, mild body would hit the right spot and how Camels refreshing flavor would cheer up some smoker's jaded appetite! And, each Camel free from any unpleasant cigaretty aftertaste or unpleasant cigaretty odor! And—

Pete—I'll have to lay off and light another Camel! Write you some more soon, old Camel-o-pard!

Yours joyously
Shorty

Camel
CIGARETTES

ADVERTISEMENT.

October 9th. By Proclamation Was

FIRE PREVENTION DAY

Startling facts showing

Where America lags behind!

(1) *Fire is actually sapping the financial strength of the United States at the rate of a million dollars a day.*
(2) *Our per capita loss by fire is greater than any other nation on earth.*
(3) *Every seven minutes of every day in the year someone's building burns down.*
(4) *Europe's Area sees one-tenth those of America.*
(5) *Conservation and preservation of our wood is an urgent national necessity. We use approximately 200 cubic feet of lumber per capita annually; Germany 36; France 25; England and Italy 12.*
(6) *We have undoubtedly the finest fire-fighting forces in the world, and our great public institutions, colleges, hospitals, churches, schools, libraries, art galleries, museums burn fiercely—take the million dollar fire at Johns Hopkins University last Thanksgiving Day for instance.*
(7) *We have reduced in less than a century our forests from 850,000,000 acres to 150,000,000.*
(8) *Losses by fire plus the terrible criminal waste of lumber in the past make it a grave and urgent duty to fireproof wood.*
(9) *Over fifteen thousand men, women and children were mortified in fires last year in America.*
(10) *Fire prevention must be made a matter of personal attention.*

"Therefore,—I, Woodrow Wilson, do urge"—

"Whereas the need of the civilized world for American products to replace the ravages of the great war is especially great at this time, and

"Whereas the present serious shortage of home and business structures makes the daily destruction of buildings by fire an especially serious matter, and

"Whereas a large percentage of the fires causing the annual American fire waste may be easily prevented by increased care and vigilance on the part of citizens,

"Therefore, I, Woodrow Wilson, President of the United States, do urge upon the Governors of the various States to designate and set apart Saturday, October 9, 1920, as Fire Prevention Day, and to request the citizens of their States to plan for that day such instructive and educational exercises as shall bring before the people the serious and unhappy effects of the present unnecessary fire waste, and the need of their individual and collective efforts in conserving the natural and created resources of America."

You CAN make wood so it WILL NOT BURN!

It is good to know a fine fire-fighting force—all praise to those brave men who have so saved millions in money and untold thousands of lives—it is good to have sprinkler systems and fire extinguishers, but it is BETTER to have wood and a building that will not, indeed cannot, burn. It can be done!

You cannot burn wood treated with "Oxylene"!

Yet cannot burn wood or even any cellulose material that has been treated with "Oxylene." Try it and see. Treat a chunk of wood with it, and then attempt to light the fire. You can nail it, paint it, polish it, and work it how you like, but the whole output of a match factory won't make it burn however intense the heat. Moreover, the treatment preserves the wood and prolongs its life.

What the "conservative" British Admiralty found by tests.

It has to be something of unusual merit supported by incontrovertible evidence to get the British Admiralty to submit an invention or a process to exhaustive tests over a long period. It subjected "Oxylene" to most severe tests, and when it adopted the process, gave larger orders than the makers could fill.

Amongst other tests the British Admiralty took pieces of teak 36 feet long by 6 inches square, split them down the centre and held small pieces to the naked flame of a smith's forge and a Bunsen burner. The flame of an electric arc also was played on the interior of the wood, and on one occasion the temp of 6,000° centigrade was tried. In no single instance did the wood catch fire. It was slightly charred at the point of contact with the heat applied, but the charring instantly ceased on the removal of the heat, a great point when one considers it is wood and wood alone which first gives fire a permanent foothold.

In the War—Fireproof Ships and Crews.

During the war, besides the woodwork of big ships, hundreds of destroyers, submarines, motor-boats, etc., of the British Navy were lined with fireproof wood, and, in going into action, the sailors were canvas masks similarly protected by the "Oxylene" process.

The British Board of Trade makes its use compulsory.

All the woodwork of the cars of the Metropolitan District and London "Tube" railways are treated by the "Oxylene" process, and the British Board of Trade makes it compulsory for "Tube" railway cars to be fireproofed. Several British Railway companies apply the system to their rolling stock, and it is being extensively utilized by the London County Council, many Municipal Corporations and a variety of commercial firms.

Buildings in Great Britain are in a large degree more solidly constructed than in the United States. Their component parts are for the most part brick, stone, and concrete. A wooden house is a rarity in England. Yet there is a large "Oxylene" fireproofing works in England, and it is only now that steps are being taken to instal a similar plant near New York.

"The REAL Combustibles were Copper, Iron, and Brass."

In conclusion, see the striking statement of the British Board of Trade in its report on a fire on the Metropolitan District Railway:—

"We may here remark that all the woodwork on the Company's cars in proximity to electric conductors has been rendered non-inflammable. This and other occurrences of a similar kind have proved that the wood will char under the effect of intense heat from electric flashing, but will not catch fire. The real combustibles in this fire, if we may use the word, were copper, iron, and brass!"

Proprietors of the Process.

The "Oxylene" process is the sole property of the Timber Fireproofing Co., Ltd., of Market Bosworth, Leicestershire, England, by whom it has been registered in every country in the world.

REPRESENTATIVE IN UNITED STATES
from whom all information can be obtained
HENRY IVES COBB, 1465 Broadway, New York.

ILLUSTRATED MAGAZINE.

Timely articles by well-known writers, illustrated by rotogravure, reviews and essays on books of the day in The New York Times Book Review and Magazine. Published every Sunday as a separate publication in handy form. $1 a year by mail. Canada $1.50.—Advt.

ASK FOR and GET
Horlick's
The Original
Malted Milk
for Infants and Invalids
Avoid Imitations and Substitutes

CITY BUDGET 'CUT' TO $343,894,049

Board of Estimate Passes Tentative Measure Aggregating That Sum.

MEANS ABOUT $3 TAX RATE

Members Have Little Hope of Making Large Reductions in Final Draft.

TO HOLD PUBLIC HEARINGS

Mayor Wants Every Department to Eliminate Unfilled Positions and Advance No Salaries.

The Board of Estimate at midnight last night officially adopted the tentative budget for 1921. The final figures were $343,894,049.86. The Board has until the end of the month to hold public hearings and trim down the budget to the figures which, adopted by midnight, Oct. 31, will be the final budget for 1921.

Members of the Board were not optimistic last night that the tentative budget could stand much downward revision. They expressed the opinion that the final figures would remain substantially what they were last night. This, it was admitted, would indicate a tax rate for next year of close to $3. Last year the final budget amounted to $273,-630,485, and the outlook is that the budget for next year will carry an increase of around $70,000,000. The estimates submitted by the city departments this year aggregated $540,000,000, so that the budget committee has already knocked off about $200,000,000 from the first estimate.

The tentative figures were adopted only after afternoon and evening sessions of the Committee on Finance and Budget, which established a record for bickerings and recriminations. Trouble between members arose again and again, but died down without any one coming to blows. Most of the verbal combats were between Controller Craig and Aldermanic President LaGuardia, or between Craig and Borough President Curran of Manhattan, with Mayor Hylan showing a disposition to get into any argument in which Curran figured.

Much of last night's session was taken up with a discussion over a resolution presented by President Curran that the committee add $38,305,581.94 to Controller Craig's estimate of $343,000,000, the former figure being the amount requested by the Board of Education to run its department next year exclusive of the $44,000,000 it had asked for new school houses, sites, &c. Mr. Curran explained that the $44,000,000 would be met in tax notes and special revenue bonds which, as they must be redeemed next year, were debts and therefore not properly included in the 2 per cent. constitutional tax levy limit on the assessed valuation of property within the city limits.

Says Budget Would be Dishonest.

President Curran argued that the section of the Constitution which sets this limit to the city's taxing power did not include, and the Legislature did not intend it to include, principal and interest of money already borrowed and expended. That, he contended, was debt and must be met at once. Relieved of this $44,000,000, the $38,000,000, he said, could be added to the requirements of the Department of Education. To offer the people a budget such as the Controller proposed, Mr. Curran said, would be to offer a dishonest one, designed to show a low tax rate, whereas the rate really would run to about $3.45.

The Controller disagreed with President Curran's understanding of the law. He said it was only honest to submit a budget which the members of the committee knew they could meet. He spoke of the proposed amendment to the Constitution, which, he declared, he said, to take all levies for school purposes outside of the 2 per cent. tax levy limit, and he asserted the Legislature had declared education to be a State function and had passed laws in furtherance of this idea, laying a heavy burden on the city.

"The Legislature," said Mayor Hylan, "has put a burden of some $40,000,000 on the city, and the Borough President of Manhattan knows how it was done."

Mr. Curran tried to answer when the Mayor cut him off with:

"Oh, this is just some of your cheap politics, Curran. I know you. If your motive were honest I might have patience with it, but it is just cheap politics."

Criticises Mayor and Controller.

"I will not dignify that with a reply," retorted the Borough rPesident. "If there has been any member of the Board who has called for this things—tax notes and special revenue bonds—it is the Mayor himself. You know this as well as I do. You also know that no member has ever had any warning from the Controller as to how he stood or any warning of danger of running over the debt limit, as the Controller is required to do by law."

"I say right now," replied the Controller, "that I will not be responsible for the conduct of any department outside my own. It is not my duty to tell department heads how to run their affairs. The Borough President of Manhattan knows where he stands, or should know. He has a head on his shoulders and is presumed to have brains. Let him use them. His proposal, if carried out, would shoot the Constitution to pieces and utterly destroy the Pay-As-You-Go act.

"I move as a substitute that we adopt a budget which we can finance within the tax limit."

On the roll call the Craig substitute was adopted by a strict party vote.

After the committee had adjourned to sit as the Board of Estimate to adopt the tentative budget the proposition was again argued at length and the same motion put by Controller Craig was again carried.

The Controller then offered a resolution that the Corporation Counsel be required to give an opinion on the legal question raised by President Curran. The motion was adopted unanimously.

Then the Controller moved that special counsel be asked to give opinions on the question on or before Oct. 20. He named George L. Ingraham, Francis M. Scott and Clarence F. Shearn as special counsel, but he was alone in support of his suggestion.

Mayor Calls for Cuts.

Mayor Hylan then offered the following resolution, which was laid over for the time being:

"Whereas, mandatory legislation has been passed at Albany over which the city has had no control, placing upon the people of the City of New York a tremendous tax burden of approximately $40,000,000, which will have to be paid by the taxpayers of the city; and

"Whereas, the city must appropriate money to construct new schools to properly house and educate the children that are now on part time; and

"Whereas, to enable the city to meet these mandatory obligations and construct new schools, be it

Resolved, That the Board of Education and all city departments immediately curtail their requests and revise downward the tentative budget for every department; be it further

"Resolved, That the Board of Education and every city department abolish all vacant or unfilled positions, all requested raises, if any, in salaries over $1,200, eliminate all new positions except the 500 additional police officers, all new activities, all new automobiles and other equipment except for replacement; and be it further

"Resolved, That all raises in appropriations for materials, supplies and maintenance for the 1921 budget be based on and limited to the experience of the cost of materials, supplies and maintenance for the year 1920, except some increase in the allowance for maintenance for the city dependents in charitable institutions."

At a meeting of the Board of Estimate in the afternoon there was a long discussion of the "continuation" school proposition. It came up on a question of general alterations and sanitary work for a school in a loft building in Long Island City, which is the only "continuation" school provided for by the Legislature in the city. Morris E. Siegel, who had been placed in charge of the work, said $12,000 was needed to put the loft building in shape for a school.

The matter was referred to the Budget Committee on the Controller Craig said the extension of the system meant an expenditure of $58,000,000 within the next five years.

THINK SCHEER TRAGEDY RESULT OF RED PLOT

Observers in Berlin Attribute It to Sailors Acting in Communists' Interests.

Copyright, 1920, by The New York Times Company.

By Wireless to THE NEW YORK TIMES.

BERLIN, Oct. 10.—It is believed that the murder of Admiral von Scheer's wife and maid servant at Weimar yesterday, and the shooting of his daughter, were the outcome of a Communist or Spartacide plot which seems to have originated at Kiel, though the immediate preparations were made at Magdeburg.

Saturday afternoon three men wearing field gray suits and navy caps were noticed in the quiet street in which Admiral Scheer lives. Two men entered the garden and basement, where the kitchen is located, while the third man stood guard outside. There was also a well known demimondaine loitering near by, who was afterward identified as the sweetheart of one of the three men, in whose company she had recently been seen at Kiel, Berlin, Magdeburg and other places.

What happened when the two men entered the kitchen can only be surmised, because three witnesses are dead and the Admiral's daughter is so badly wounded that she cannot be examined yet. But from what the third man on guard outside and the woman said to passers-by who inquired what was going on it is believed that the men, who wore sailors' caps, had been delegated by the Kiel marine division to search the Admiral's house. This probably is what the two who entered the house told the servant girl.

Some minutes later passers-by heard the screams of women and several shots, whereupon the man on guard and his female companion fled. One of the sailors who had entered the house must also have made his escape in some manner yet unknown, and when the alarmed passers-by finally managed to enter the house they found the third sailor lying dead beside the bodies of the Admiral's wife and the servant girl and Fraulein von Scheer severely wounded and unconscious. The Admiral himself was just descending the stairs to the basement. He afterward made the remarkable statement that he did not hear any shots in his study on the second floor except the last one, which seems to have been fired at his wife descending the staircase. Thereupon he rushed downstairs.

The sailor who was found dead had his face covered with a white handkerchief with two holes cut for his eyes. Under his uniform he wore civilian clothes and in his pocket were found papers and a package containing white pepper. At first the police believed he had committed suicide in a fit of despair when he heard the noise made outside the door by the alarmed passers-by and the Admiral descending the staircase. But investigation afterward showed that the shot must have been fired from some distance, which would exclude the suicide theory.

The Admiral said that he came too late to make use of his revolver.

From papers found in the dead man's pocket it appeared that he and his companions had arrived Saturday morning from Magdeburg with the intention of visiting the Admiral, who seems to have been suspected by certain radical revolutionists of having in his possession detailed plans for a counter-revolutionary movement.

The dead man was Paul Buechner, a painter by trade, but lately employed by the Kiel Marine Division, which, despite its name, is a political organization.

There are several mysterious features in this case that will probably be taken up by the Berlin Secret Service.

First—It is very strange that the Admiral should not have heard the four or five shots fired which alarmed all his neighbors.

Second—If the Admiral did not fire the shot that killed Buechner, who did?

Third—What plans were the three men looking for in the Admiral's house?

The Weimar police told THE NEW YORK TIMES correspondent by telephone that the three sailors told passers-by that they had been delegated to search the Admiral's house for valuables which had disappeared from various German ships. This would indicate that the men merely sought a pretext for a common robbery. However, their spectacular proceedings in broad daylight are against this theory, as also is the contention of the police that there is a political conspiracy in the background which has already been traced to Magdeburg, Berlin and Kiel.

Admiral von Scheer, who in Germany is styled the "victor of Skagerrak," had no personal enemies in Weimar or anywhere else, so far as is known. He disappeared almost completely from public sight after the revolution.

The New York Times is compelled to refuse advertisements on Monday, Tuesday, Wednesday, Thursday and Friday which exceed four columns (one-half page). Today 20 columns of announcements are omitted.

Plan a Nation-Wide Campaign By Tenants Against Profiteers

Special to The New York Times.

CHICAGO, Oct. 11.—A nation-wide organization of tenants to fight the exactions of grasping landlords and other profiteers and to secure the passage of legislation beneficial to the "great middle class" was launched at a meeting in Chicago tonight coincident with the arrival of Dr. Charles F. Gillmann, President of the New York City Tenants' Protective Association.

Dr. Gillmann will assist the officers of the Chicago Tenants' Protective League in a three weeks' membership drive in all sections of the city, after which he will leave for a tour of other cities where tenants' organizations are active.

It is proposed to hold a national convention of representatives of tenants from all parts of the country in Washington before Jan. 1 to form a national federation and to outline a campaign for national as well as State legislation on profiteering.

FRANCE IS FIRM ON INDEMNITY ISSUE

Refuses to Have Germany Officially Represented on Commission to Fix Amount.

HOLDS TO TEXT OF TREATY

Insists Reparations Commission Alone Should Act—Belgian Premier Confers with Lloyd George.

By G. H. FERRIS.

Copyright, 1920, by The New York Times Company.

Special Cable to THE NEW YORK TIMES.

LONDON, Oct. 11.—M. Delacroix, the Belgian Premier, visited Premier Lloyd George at 10 Downing Street this morning and had a preliminary conversation with him on the question of the German indemnity and the difference of view between the British and French Governments. The British Ambassador at Brussels, Sir George Grahame, was present at the interview.

The French note in reply to Lord Curzon's communication of Oct. 4 was received at the Foreign Office today. The French Government maintains its objection to the arrangement which M. Millerand accepted at Spa—a joint commission on which Germany would have, like each of the allied powers concerned, two members, to meet at Geneva and report upon the question of the total amount of liquidation of German reparation liabilities.

Nor does it accept the suggestion made by the Foreign Secretary last week, that Cologne might be the place of meeting of the League. Its counter proposal is that the body should consist simply of members of the Reparation Commission, with Germans in attendance, and that it should meet, if not in Paris, then in Brussels.

It is probable that an agreement will be reached with regard to the project of the technical inquiry meeting place and—with more difficulty—the composition and powers of the commission, but this is only a preliminary step.

In the eyes of the British Government, expert inquiry should lead up to a conference of allied statesmen by whom alone an effective decision upon the indemnity can be given, and that Germany should by consultation be committed as deeply as possible to the result. France, on the other hand, is understood to object to any consultation of Germany in the final process and to stand to the letter of the treaty by which the Reparation Commission determines the indemnity.

The communications between London and Paris have, of course, been of the most friendly character, but cannot be concealed that material and momentous difference here exists between the French and British views of the principal matter of policy which, according to the treaty, must be decided before MAY next.

Are the reparation clauses to be narrowly or broadly interpreted? The letter of the bond is this (if one may dare to summarize provisions that were sometimes obscure): Germany has undertaken to make good damages, a sdefined in the treaty, of the allied civilian population and their property during the period of belligerency. The treaty indicates no total, but it specifies payments to be made by May next, partly in kind—ships, coal, &c.—amounting to $5,000,000,000 on account of the costs of the armies of occupation, supplies of food and raw material, and reparation.

CORK PRISON OFFICIAL KIDNAPPED AND HIDDEN

He Was Reported on "Black List" for "Torturing" Hunger Strikers —Row in Londonderry.

CORK, Ireland, Oct. 11.—The first case, so far as is known, of an attack on an Irish prison official occurred yesterday afternoon, when Thomas Griffin, a warder of Cork jail, was kidnapped while on the way to his home. No trace of him has been found and the jail authorities expressed their fear today that they would never see him again.

It was stated that Griffin was on the "black list," being accused of tormenting the hunger strikers in jail by offering them food and of mistreating other prisoners.

Griffin, in company with a fellow warder, John Comberford, who is a former soldier, left the jail at 5 o'clock. He had walked only a hundred yards when he was held up by eight men with revolvers. Comberford was told to proceed along certain streets to reach his home, where armed men were on guard.

Griffin, with his hands up, stood against the wall until Comberford disappeared. Then it is believed he was forced to enter an automobile and was driven away. He has not been seen since.

Another Attack on Troops.

Copyright, 1920, by The New York Times Company.

Special Cable to THE NEW YORK TIMES.

CORK, Oct. 11.—Another sharp skirmish between soldiers and Sinn Feiners around an army lorry occurred this morning in County Cork. The fight, which occurred at Ballyeshane, one mile from Kanturk, lasted over an hour, and one soldier was killed and six wounded. The republicans, whose casualities are not known, were put to flight by a handful of troops.

Only a few facts concerning the outrage are yet to hand because communications between the city and the north and west of the county have been cut, but I learn that a lorry, containing about ten soldiers, was being driven toward Kanturk when it had to pull up at Ballyeshane because several carts had been drawn across the road. An ambiadcity fire was opened on them by a band of men who occupied sheltered positions behind the high fences on both sides of the road. It is reported that a few of the attackers, some of whom wore Irish volunteer uniforms, manned a machine gun with which they played on the troops. Bombs also were thrown into the lorry.

The unwounded soldiers left the lorry and put up a sharp resistance with the result that the raiders, who had a numerical superiority, withdrew across the hills.

LONDONDERRY, Oct. 11.—Following a raid by the police and military on Shamrock Falls, Bogside, a Nationalist district, on Sunday night, in which two men were arrested charged with having seditious literature in their possession, lively scenes took place. A large and threatening crowd followed the police and their captives to the station. Shots in the air failed to disperse the gathering and the police and military charged with clubs and bayonets, driving the Nationalists back to their quarters.

The prisoners in the Londonderry Jail on Sunday night again wrecked their cells. There were continued disturbances until early this morning.

LONDON, Oct. 11.—Arthur Griffith, leader of the Sinn Fein, thus comments on Premier Lloyd George's Carnarvon speech:

"The Premier is master of misrepresentation. But he will not succeed by distortion and falsehood in obscuring the real issues. The rights of the smallest nations are equally sacred with the rights of the biggest empires."

MACSWINEY FASTS 60 DAYS.

His Condition Remains Unchanged, Says League Bulletin.

LONDON, Oct. 11.—Terence MacSwiney, Lord Mayor of Cork, passed a fairly good night at Brixton Prison, according to a bulletin issued today by the Irish Self-Determination League. His condition was said to be virtually the same as yesterday.

The Lord Mayor today completed the sixtieth day of his fast.

Prices Will Tumble Throughout the Winter, Say Purchasing Agents in National Convention

Special to The New York Times.

CHICAGO, Oct. 11.—Two thousand members of the National Association of Purchasing Agents opened their fifth annual convention today at the Congress Hotel with two thoughts uppermost—the downward trend of prices on all commodities and the attitude to take on cancellation of orders.

These men, who represent an annual buying capacity running well into billions of dollars, keep a sensitive finger on the nation's pulse, for it is their job to know markets, to be able to guess what markets will do in the future, how, when and where to buy, in what quantities to buy and what kinds of goods to buy, and they buy just about everything there is sold industrially.

To the 20,000,000 other purchasing agents of the nation—the housewives—these 2,000 give the following message:

Prices have passed the peak and are coming down.

The downward trend has not been checked.

Reduce your home inventories just as we are reducing our industrial inventories.

Restrict buying to the needs of the present.

Know what you are buying, quality as well as price. Understand thoroughly the market.

"I don't care what the price of an article may be," stated F. A. Marsh, who spends about $5,000,000 annually for the Link Belt Company of Chicago, "if I can know why that is the price. If I know why this is the price I can form an intelligent opinion of what future prices may be. There are persons who talk panic. The essential element of panic is surprise, an element which is lacking today. A crisis may have the effect of a panic, but we are going to have no panic. That is, we will not have a panic if the sellers of commodities, the manufacturers and the retailers and the jobbers do not actively oppose the gradual price decline that now is in effect."

"Prices of most commodities will have dropped at least 20 per cent. by Spring," J. P. Davis, Vice President of the Chicago Association, declared. "Cotton goods and similar merchandise will drop 35 per cent., as will steel and foodstuffs."

Edward Hines told the convention that there is no prospect of the prices of lumber falling.

"There has been a drop in some grades, but that is only temporary," he said. "The generally high level of prices will remain indefinitely. These high prices tend to eliminate waste, however, because when a man must pay a fairly good price he does not waste any of it."

Mr. Hines urged that Federal, State and community aid be extended to land owners and favored the abolition of taxes on land being used for the production of new timber.

The women attending the convention were taken on a tour of the stock yards today and were urged to give more attention to producing better dishes from the cheaper cuts of meat.

ENORMOUS WASTE IN GERMAN FINANCES

Carl Named to Check Extravagance That Created 68 Billion Marks Deficit.

GENERAL ORGY OF SPENDING

Railroads Run at a Loss of 16 Billions—Post Office Rolls Up a Deficit of 2 Billions.

By GEORGE RENWICK.

Copyright, 1920, by The New York Times Company.

By Wireless to THE NEW YORK TIMES.

BERLIN, Oct. 10.—The details of the German budget for 1920 tell a remarkable story of ever-increasing Governmental extravagance. No one, apparently, has the least power to check the astounding waste of money which is going on. The national debt is being piled up and digits multiply till one is almost driven to the belief that these things are allowed in order to demonstrate the "Germany cannot pay" theory. The Finance Minister himself has confessed his absolute inability to put a check on the vast expenditures and has bluntly referred to several of his colleagues as people mainly engaged in a scramble for money to finance stupid schemes which they hope will justify their existence.

The Cabinet has considered the matter at length and it has been discovered that nobody has any real power to cut down expenditures, although everybody appears to have unlimited rights to spend. So the Cabinet has decided to proceed on the maxim of "When in doubt set up a dictator." It has decided to appoint Privy Councillor Dr. Carl National Finance Commissioner. He will possess no powers to spend money, but unlimited powers to prevent other people from doing so. The real fight should begin now. Dr. Carl, a well known financial official, is 45 years of age and in the service of Prussia has successfully kept guard over that State's money bags for years.

The German Republic is leaving all ideas of democratic control behind it and is failing back more and more upon those permanent officials who directed and ran the Empire before the war. Then the country was at least efficiently administered by six Imperial Ministries; now it has twelve such departments.

"These Ministries," the Finance Minister asserts, "simply fall over one another in their scramble to obtain huge sums of money to carry out scatterbrained projects to justify their existence."

This year the State will increase the number of its officials by nearly 30,000, which looks like a last-minute effort to solve the unemployment problem, as one paper sarcastically remarks. The Post Office Department, which is most extravagantly and inefficiently run, shows a deficit of 2,000,000,000 marks, and that despite an increase of at least 400 per cent. in postal rates. It is the same with the railways. Before the war the Prussian railways kept the country free of a national debt; now Germany's railways are being run at a loss of 16,-000,000,000 marks. The service is poor, and rates have increased 600 per cent. over those in force before the war. The deficit this year will be nearly 68,000,-000,000 marks. In 1914 Germany's whole expenditure was less than 5,500,000,000 marks.

BRITISH JEWS PROTEST.

Charge Their Aliens Are Deported Under Unfair Circumstances.

LONDON, Oct. 10.—The Parliamentary Committee of the Jewish Board of Deputies claims to have established the fact that the conditions under which alien Jews are deported in this country are highly unsatisfactory.

The committee cites an instances of a Jewish young man who was forced to leave the country because he failed to notify the Home Secretary that he had changed his place of residence. All those arriving in the country without the necessary documents, it is declared, are deported even if the court recommends that they be allowed to remain.

Very unsatisfactory also, say the committee, is the manner in which deportation cases are handled by the courts. Often aliens are confined for lengthy periods before their cases are taken up or they are released on bail.

The Board is now taking the matter up with the authorities in the hope of bettering these conditions.

Amundsen's Polar Voyage

In the Rotogravure Picture Section of The New York Times next Sunday will appear a series of exclusive and unusual photographs of the departure of Captain Raold Amundsen on his four-years' voyage from Nome to the North Pole.

The New York Times

NEXT SUNDAY

Order from your newsdealer today.

Fall Book Number, The New York Times Book Review and Magazine, next Sunday.

LONDON HOSTS HAIL PRINCE'S RETURN

Wait for Hours to Cheer Him as He Drives from His Train to the Palace.

AMERICANS PAY TRIBUTE

Consul General Proposes His Health at Pilgrims' Luncheon, and Niblack Praises Him.

Copyright, 1920, by The New York Times Company.

Special Cable to THE NEW YORK TIMES.

LONDON, Oct. 11.—Crowds lining the streets four and five deep and swelling to thousands at open spaces like Trafalgar Square greeted the Prince of Wales today as he returned from his voyage to the Antipodes and the West Indies. It was a wonderful, spontaneous welcome, and showed how securely "our young man," as newspapers call him, has established himself in the hearts of the people.

In the few words he spoke on landing at Portsmouth in declaring that "all parts of the nation must pull together" in the difficult period of reconstruction he touched directly on the great need of the moment, and his intimation that he was likely soon to visit "many great centres of British life," as he has already visited the Dominions and the United States, is welcomed warmly by all.

The King and Queen were the first to greet the Prince at Victoria Station, stepping into his carriage for the first few private words with him, and then on the platform he embraced Queen Alexandra, Princess Mary and other members of the Royal Family and shook hands with high officials, such as Premier Lloyd George, Andrew Bonar Law and other Cabinet Ministers, the Archbishop of Canterbury, Lord Haig and Lord Beatty.

Meanwhile the crowds along his route had been gathering for hours. Many had come up from the country for the day, and the proportion of women and children was very large. Vantage points like the base of the Nelson Column had been seized hours before the Prince arrived, and every window was occupied. The airship R-32 from Selby, Yorkshire, cruising majestically overhead, helped to while away the long wait, and the tribulations of a parade of medical students, including many women in laboratory overalls, as the police drove them about, kept the crowd happy.

The Prince's procession consisted of two open carriages and an escort of Life Guards. The people could catch only a glimpse of the bronzed young man in naval uniform, saluting and smiling, but they cheered enthusiastically and went away happy.

Later, after luncheon, the Prince appeared with the King and Queen on the balcony of Buckingham Palace and thanked the thousands waiting for another sight of him for their welcome.

"It was splendid," he said, "and could not have been better."

Consul General Skinner interpolated into the program of the luncheon, which the Pilgrims gave today to Rear Admiral Niblack, the new American naval attaché, a toast to the Prince, and the Admiral in his speech told how he had been attached to the Prince's staff during his American visit, and of the wonderful effect his visit had on the American people.

The Prince travelled from Portsmouth in the royal train with his brothers, the Duke of York and Prince Henry. And received ovations from great crowds throughout the journey. Victoria station, where they arrived, was profusely decorated, and large banners bore the words, "Well done," and "Welcome home."

The King and Queen, Princess Mary and the Dowager Queen Alexandra, other members of the royal family, Premier Lloyd George, several members of the Cabinet and many other distinguished personages were at the station.

The Prince of Wales with his two brothers proceeded to Buckingham Palace in the carriage, with a mounted escort, along streets blazing with flags and bunting and overflowing with crowds which had been gathering since early morning. Everywhere a tumultuous reception was given him.

Continuus Trans-Canada Flight.

REGINA, Sask., Oct. 11.—Captain J. J. Home-Hay, pilot in the trans-Canadian airplane flight, was forced by engine trouble to land here today. He said that several hours would be lost before he could continue to Moosejaw, Sask., where a relay machine is stationed.

Southern Tyrol Passes to Italy.

VIENNA, Oct. 10.—Southern Tyrol, allotted to Italy by the Austrian peace treaty, formally passed into Italian hands yesterday. There were solemn ceremonies in the churches and public places. The city of Innsbruck was draped in mourning.

KILL LIQUOR RUNNER, CAPTURE CARAVAN

Officers Fight Three Motor Crews at Night on Michigan Highway.

HAD $85,000 IN SPIRITS

Two Other Carloads Are Reported to Have Evaded Capture—Smugglers Escape.

Special to The New York Times.

IRONWOOD, Mich., Oct. 11.—One man is dead, one man is seriously wounded and $25,000 worth of liquor seized and cars valued at $15,00 destroyed, is the toll of an attempt of the Federal prohibition officers, operating under orders of Major Dalrymple of Chicago and Leo G. Grove of Marquette, Mich., to waylay a caravan of whisky en route from Milwaukee to Hurley, Wis., early today.

The running fight in which two men were wounded occurred about fifteen miles south of this city on Highway No. 10 of the Wisconsin highway system. The Federal agents, who had been lying in wait for the caravan for three days, were preparing to break camp when, without warning, one large Studebaker car hove into sight. Efforts to signal the car were futile, and the Federal agents immediately gave chase. Two shots were fired into the air without results. Three miles along the road the Studebaker, running with all lights out, crashed into the ditch and was overturned. The occupants escaped into the woods.

No sooner had this cargo been captured than another car came into sight. The officers opened fire with a volley of twenty bullets, which was returned by one of the parties in the car, who was later identified as Tony Capuso of Hurley, Wis. The dark night made it impossible to see the road, and this car also went into the ditch.

John Mitchell, driver of the car, received a gunshot wound which resulted in his death, while Capuso made his escape into the woods. Fifteen rifle holes were made in the side of the car, whilt more than $30,000 worth of liquor was taken.

While trying to get car No. 2 from the ditch a third car, driven by Frank Miloy of Hurley came into sight. Another running fight in which a hundred shots were exchanged brought Miloy and his cargo to a standstill. Miloy made his escape through the woods, while his car and thirty cases of whisky were taken by the officials.

Officials today declared that the bootleggers were being tipped off by a Deputy Sheriff at Mercer, Wis., who, it is alleged, stopped cars near that village and warned them of the danger ahead.

Philip Ished, a young man of the village, admitted to the officers that he had been warned by Ed Evenson, a Deputy Sheriff and Village Chairman. Five cars, it is said, took the advice of the man and turned back and came to Hurley over the Michigan Highway. Michigan State police, who had been notified of the planned raids, had been ordered to patrol the Michigan Highway, but failed to put in an appearance.

YONKERS SALOONS RAIDED.

31 Places Visited and 25 Keepers and Bartenders Arrested.

Yonkers was said to be bone dry last night as far as the "retail" liquor traffic is concerned, following simultaneous raids yesterday afternoon on thirty-one saloons by ninety-one Federal prohibition enforcement agents. Twenty-five saloon keepers and bartenders were arrested for alleged violations of the Volstead act and two truckloads of liquor confiscated.

The raiders were headed by Agent Edwin G. Waters, in charge of prohibition enforcement in the Western District of the State, who declared that Yonkers warehouses under Federal permits were a prolific source of New York's liquor supply. All, except six saloon keepers, were taken by surprise. The proprietors or bartenders were held in $500 bail for arraignment in New York.

Commissioner of Public Safety O'Keefe denied that the raids came as the result of repeated requests by William H. Anderson, Superintendent of the Anti-Saloon League, that Yonkers be "cleaned up." For the last two months Mr. Anderson, a resident of Yonkers, has been issuing weekly statements to the local newspapers criticising the attitude of the city authorities.

Mr. Waters declared that he found sanitary and other conditions in the saloons visited "very bad."

"Although we found about 100 gallons of evidence in all," Mr. Waters added, "we did not find the Yonkers saloons especially well stocked up. But this place is one of New York's principal sources of supply. Much whisky is held here in warehouses under Federal permits."

Federal prohibition enforcement agents under the direction of Squad Chief William D. Allen of Brooklyn and detectives of the Baltimore & Ohio Railroad were engaged yesterday in an effort to run down the persons involved in the carload shipment of Old Pepper whisky, seized early Sunday morning in the Baltimore & Ohio freight yards at St. George, S. I., in transit from this city to Chicago. The whisky was turned over to the Federal authorities yesterday by Captain F. P. Walls of the railroad police.

Federal Judge Thomas, in Brooklyn, is imposing stiffer fines against persons who plead guilty of violating the prohibition law. Four persons were fined $100 each yesterday. The last time such pleas were made before him the fines were $75 each.

NATHAN'S DEATH EXPLAINED

Jew Yorker Died in Chicago Taxicab from Heart Disease.

Special to The New York Times.

CHICAGO, Oct. 11.—The death of John Nathan, a New York diamond salesman, in a taxicab while being taken from a dinner party at Terrace Garden to St. Luke's Hospital last night was ascribed to heart disease by a Coroner's jury today.

Dr. John Sweeney said he had attended Nathan for a month and had warned him that death might come at any time.

Herbert M. Brod of the jewelry firm of Brod & Co., at 29 West Madison Street, who was with Nathan, testified, but neither Miss Mary Hoeffner of 3007 North Espland Avenue nor another unnamed young woman, who were in the party, appeared at the inquest.

KILL DR. M. HIRSCHFELD.

Well-Known German Scientist Victim of a Munich Mob.

Copyright, 1920, by The New York Times Company.

By Wireless to THE NEW YORK TIMES.

BERLIN, Oct. 11.—Dr. Magnus Hirschfeld, the well-known expert on sexual science, died in Munich today of injuries inflicted upon him by an anti-Jewish mob.

He was lecturing in the Bavarian capital on Steinach's rejuvenation theory.

Liberty Bonds Being Absorbed By the Investing Public

WASHINGTON, Oct. 11.—Constant reduction of the amount of Liberty Bonds held by national banks was reported tonight by John Skelton Williams, Controller of the Currency. Records of the banks showed an encouraging absorption of such securities by the investing public, the statement said.

National banks held on June 30 Liberty Bonds and Victory Notes equal to only about 3½ per cent. of their total resources. On that date, national banks owned $778,361,000 of such securities while their resources aggregated more than $22,000,000,000.

The aggregate of Liberty Bonds held by the national banks June 30 as collateral amounted to $223,566,000, while six months previously they had held more than $269,000,000, according to the statement.

GIRL SAYS DRY AGENT KILLED NEEDLESSLY

Malvina Carini Testifies Carlton Was Shot with His Hands Above His Head.

WITNESS CALM ON STAND

Asserts McMullin Took Money from Her at Pistol Point—Prosecution Rests.

Testimony tending to sustain the prosecution's contention that the killing of Harry Carlton, a chauffeur, in the rooms of Carlo Carini in East Seventy-sixth Street by Stewart N. McMullin, a prohibition enforcement agent, on March 11 last, was murder as charged in the indictment, was given yesterday in the trial of McMullin before Federal Judge Mayer and a jury by Malvina Carini, Carini's daughter. The witness is a slight, dark girl 18 years old. She is in the employ of a big linen firm and is of quick intelligence. In her testimony she said:

"McMullin, Yaselli, also a prohibition agent, and Harry Carlton came to our home in the night time. There was some liquor in the kitchen, and the two prohibition agents and Carlton carried one case downstairs. When they came back for more Carlton told Yaselli that he must pay for the liquor and Yaselli replied that he would not pay until all of it was in the taxicab. Carlton insisted upon being paid at once, and Yaselli counted out $730 and gave the money to Carlton, who handed it to me, and asked me to keep it until he came back.

"Then one of the agents, I think it was Yaselli, shouted, 'Hands up,' and he and McMullin drew revolvers. Yaselli pointed his revolver at my father and McMullin pointed his at Carlton. Both Carlton and my father put their hands up, and my father, speaking in Italian to my mother, told her to call for help. My mother ran through the parlor to the fire escape and I followed her. We both screamed.

"McMullin rushed after us. When he got on the fire escape he grabbed me by the left arm, pointed his pistol at me and ordered me to give him the money. I handed the money to him. I saw my father go out of the kitchen into the hall, and I thought he had been hurt. So I kept on screaming for help until McMullin told me that nothing was going to happen to father, and that I should keep quiet.

"All this time Carlton was standing by the washtub in the kitchen with his hands up above his head. He kept them up as he came very slowly, as if undecided, through the parlor toward where we were standing on the fire escape.

"Carlton came toward the window, and when he was about a foot away from it McMullin pointed his pistol at him and fired. I do not think the pistol was more than two inches from Carlton's head when the cartridge was exploded. I was nearby, because McMullin kept hold of my left arm. After the shot was fired McMullin let me go and jumped over Carlton's body where it lay on the floor and ran out of the room. Later I saw McMullin come back with the policemen and heard him tell the policemen that he had killed Carlton."

Efforts to shake the testimony of the witness that Carlton was in a defenseless position when he was shot failed. On redirect examination the witness stated that neither McMullin or Yaselli displayed a badge indicating their official authority when they entered the house or at any time during the quarrel that followed.

ITALY ASKS DIPLOMATS TO REPORT ON LEAGUE

Foreign Minister Instructs Them to Sound the Sentiments of Other Nations.

Copyright, 1920, by The New York Times Company.

Special Cable to THE NEW YORK TIMES.

LONDON, Oct. 11.—The League of Nations office here has received a copy of the circular which Count Sforza, the Italian Foreign Minister, has sent to Italian diplomatic agents abroad, instructing them to collect and forward all the information they can concerning the way in which the League is regarded.

Commenting on the League, Count Sforza says:

"The diffusion of exact knowledge of what the League of Nations is will be valuable for restraining diffident and skeptical censors as well as superficial and irresponsible eulogists. It is necessary to instill the firm conviction that the institution represents a higher degree of evolution of law based on a higher unity than that of the State.

"The creation of the League of Nations aims at securing the integrity of its members and maintaining international peace. It does not, therefore, exclude the hypothesis of war. It excludes it as the supreme right of the strongest, as the supreme appeal to violence, as an event abandoned to the caprices and vicissitudes of fortune. It admits it, on the contrary, as the affirmation of the moral power of right for reintegrating the community of States broken by disturbances of international peace, and thus its function comes to correspond to the penal function of each State within its own borders.

"Not only does the covenant regulate the prevention of armed conflicts and seek to limit military effort to an ever more restricted sphere, but it contains further security for a lasting settlement between States and for the rapid and harmonious progress of their common interests.

"The functions of the League of Nations with regard to treaties, from the point of view both of form and of substance; with regard to labor, economy, health, international mandates, existing and future national organizations, are particularly noteworthy. A sound understanding of its important and complex mission should take the place of the very vague and widely diffused impression that the League is nothing more than the sterile product of utopian inspiration."

Prices realized on Swift & Company sales of carcass beef in New York City for week ending Saturday, October 9th on shipments sold out, ranged from 14.00 cents to 24.00 cents per pound and averaged 17.76 cents per pound.—Adv.

THREAT TO SEIZE ALIEN 'RUM' SHIPS

Revenue Bureau Considers Confiscation as Penalty for Liquor Running.

INCREASE IN ILLICIT TRADE

Charge Is Made That Masters Reduce Wages and Encourage Sailors to Smuggle.

HAMPERED BY LACK OF MEN

Enforcement Officials Declare That They Are Powerless to Patrol Seaboard Effectively.

WASHINGTON, Oct. 11 (Associated Press).—The seizure and sale of foreign ships violating American prohibition laws is under consideration by the Bureau of Internal Revenue as a means of curbing liquor smuggling. Officials of the bureau were represented tonight as seeing no solution to the problem other than through invoking libel provisions of the Volstead act against ships bringing in liquor.

Evidence gathered by Federal enforcement agents was said to have disclosed that masters of foreign ships frequently conspired with their seamen to violate the laws. The supply of alcoholic beverages has been greatly increased along the Eastern seaboard by this means, it is said.

The bureau is understood also to have discovered definite connection between foreign seamen engaged in smuggling and a "whisky ring" through which the smuggled commodity is marketed.

The Volstead act provides specifically for confiscation of vehicles of transportation employed in violation of that law. Bureau officials were said to feel that, although foreign complications might result, they should take steps in that direction in order to control the traffic. No estimate has been made of the amount of liquor thus reaching American "bootleggers," but officials are agreed that it has reached large proportions within the last six months.

Technically, foreign ships are within American jurisdiction when inside the three-mile limit. This makes them liable to confiscation at any time contraband goods are found on them. The belief was expressed that the seizure of a few ships would end the activities of the seagoing "bootleggers."

Certain foreign shipmasters are alleged to have employed an ingenious method of defeating prohibition. The reports revealed, it was stated, that the pay of seamen had been reduced to nominal amounts and in some cases to the amazingly small figure of $1 a week. In lieu of more pay the seamen were permitted to lay in stocks of liquor in foreign ports and deliver it in American ports. While questioning of masters has always brought denials, officials here were declared to be confident of the existence of such a conspiracy, since the pay reduction has been made without protest from the seamen.

A case of record in the bureau was said to show that

THE PLAY

By Alexander Woollcott

Haym Salomon Dramatized.

THE UNWRITTEN CHAPTER, a play in a prologue, three acts and an epilogue, by Samuel Shipman and Victor Victor. At the Astor Theatre.

Robert M. Harrington, Sr.....Frank Kingdon
Bob Harrington.....Ryder Keene
Frank Salomon.....Robert Barrat
Manson.....Gerald Rogers
Haymon Salomon.....Louis Mann
Rachel Salomon.....Arteeg Hackett
Judith Carrol.....Alma Eelwin
David Franks.....Howard Lang
Katie.....Mattie Ferguson
Mrs. Robert Murray.....Luella Walker
Schlemiel.....Alex Tonenholz
Captain Jack Madison.....Harry C. Power
Rabbi Gershon Mendez Seixas.Hermann Gerold
Gomez.....Mortimer Martini
Samuel Judah.....Leo Frankel
Samuel Lyons.....Al Sinoff
Benjamin Jacobs.....Clarence Derwent
Isaac Moses.....Paul Irving
General Howe.....Hubert Druce
Captain Geoffrey Warren.....Louis Hector
Major Darrington.....Gerald Rogers
General De Lelster.....Bernard Relwold
General Donop.....Carl L. Dietz

Haym Salomon, the Jewish banker, with his extraordinary and immeasureably valuable services to the revolutionists when this country was in the throes of its birth, is the central figure in a heavy-handed, tasteless and uncommonly oratorical play which arrived last evening at the Astor Theatre. This is called "The Unwritten Chapter"—a capital title, which relieves the authors from any obligation to moralize in the text itself upon the preposterously niggardly credit which has been Salomon's lot in American history as it has been taught in our schools from his day to ours.

If memory serves, this is his first appearance in the American theatre, and for his sake it seems rather a pity that the occasion should have been the production of a play so unconvincing, so devoid of any illusion of life and history, a play so utterly given over to the hank-panky of speechifying. The sense of eavesdropping on history, which was the magic of Drinkwater's "Abraham Lincoln," is striven for again and again in the course of "The Unwritten Chapter," and never once for one moment achieved. This is not because the handsomely bewigged and befurbelowed puppets of this new historical comedy attempt the wild and the sensational, but because they talk and behave as no human beings ever talked and behaved since the world began.

The booming of guns, the rattle of musketry and the tramp, tramp, tramp of the red-coats are all among the offstage noises in the new piece, the curtain, but the suggestion of a tremendous and fateful struggle dependent on the measures taken in Salomon's home is never successfully made. Here are the Jewish bankers of little old New York stealthily assembled on a Sabbath eve to vote all the gold in their strong-boxes for a cause that promises freedom—a moment charged with drama, a scene ready with significance for a dramatist that knows how to use it. But it goes for nothing, thanks partly to the forensic bombast into which the puppets burst on any provocation, thanks partly to the fact that the illusion that the Revolution is in progress is never really created.

It is not easy to work a world-changing war into the background of a play, but in "The Unwritten Law" the bloody rebellion of the colonies from the British crown seems to dwindle to the proportions of a gang fight. It becomes downright dinky.

The play's complete lack of illusion is in no way the fault of the producer or the players. The piece is handsomely, tastefully mounted, and it is pretty well played, better played throughout than it deserves, very well played indeed by Louis Mann, who embodies the role of Salomon. It is an excellent and a dignified performance, for all of Mr. Mann's old habit of cutting each speech out sharply, as with a cookie-cutter, does leave the curse on the deadly speeches that his authors have written for him.

This lack of illusion can be traced with unerring ease direct to the authors—Samuel Shipman and Victor Victor. It is one of the ironies of the theatre that a producer should spend such time and care making the settings and the costumes of a play accord with its period when the text of the play itself shows not a vestige of any such work having been put into it.

There is not a manner of speech, not a phrase, not an allusion (save for the bare necessities of a not very exigent plot) to suggest that Haym Salomon and his neighbors did not perform their service yesterday. Often our playwrights are not amiss in successful in reissuing the language current in a bygone day. But they usually try. There is not a scintilla of evidence, as the trial lawyers say, to suggest that the authors of "The Unwritten Chapter" even thought of such a thing.

The climax of the text's unimaginative and uninformed modernity may be said to be reached in the scene of the trial of Salomon at General Howe's headquarters when one of the characters says "Good morning" to the Hessian General and the Hessian General (after the manner of all low comedians in 1916) roars back: "Go-od-od NIGHT!"

CONSUELO ESCOBAR'S DEBUT

Spanish Soprano Sings Rosina in "The Barber of Seville."

Another large audience greeted the San Carlo Opera Company as it began its last week at the Manhattan last evening with "The Barber of Seville." Consuelo Escobar, a Spanish soprano, joined the company for her début. A thoroughly Spanish Rosina, she won hearty applause in her music lesson scene with "Charmant Oiseau" after a not so successful beginning.

Valle as Figaro and de Biasi as Don Basilio gave the audience more fun for their "popular prices," judging from the amount of laughter, than Metropolitan houses obtain. Singara as the Count and Cervi as de Bartolo completed the capable ensemble.

Willard Mack at Palace Theatre.

The program at the Palace Theatre this week is headed by Willard Mack, who returns to a field which has known him sporadically in the past, in a dramatic one-act play of his own writing, "Crooked Advice." He is assisted in this by Barbara Castleton, who is well known in the films. The Palace bill also includes Florence Walton, recently returned from Europe, who enters vaudeville on this occasion with Allan Fagan as her dancing partner.

"KISSING TIME" SPRIGHTLY.

Tinkling Melodies by Ivan Caryll in Much-Adapted French Farce.

KISSING TIME, a musical comedy in two acts and three scenes. Book by George V. Hobart, lyrics by Philander Johnson, music by Ivan Caryll. At the Lyric Theatre.

Tenia.....Ethel Rosrose Caryll
Emile Gudeard.....Harry Coleman
Alice.....Dorothy Maynard
Clarice.....Edith Taliaferro
Polydore Cliquet.....William Norris
Robert Perrenet.....Paul Frawley
Armand Moulinger.....Frank Doane
Paul Pommery.....Jack Vincent
Anatole Absinthe.....Charles Edwards

An ingratiating score, a cohesive but none too amusing story, and a general sprightliness of movement are combined in "Kissing Time," which came to the Lyric Theatre last night after passing through more than the usual number of filtering hands. Originally a French farce, the piece was first adapted by Adolf Philipp and Edward A. Paulton, and then by the veteran George V. Hobart for the musical stage. Next came Ivan Caryll to write the tunes; Philander Johnson, Clifford Grey, and Irving Caesar to do the lyrics, and—on the eve of the New York production—Edward Royce to impart a bit of dash.

It is Mr. Caryll who has emerged with the chief honors, for his score contains a number of pleasantly tinkling melodies. It is more difficult to appraise Mr. Royce's contribution, but undoubtedly the lively movement and tasteful mounting are his to at least a degree. These two have done quite a bit to remove the curse from a Gallic and galling libretto, which flashes into life only occasionally with a broad comedy scene of the pantaloon variety.

The story concerns one of those arranged marriages so dear to the French playwright, and the turn of circumstances by which the bride is enabled to meet her betrothed without his suspecting her identity. In this instance she poses as his wife to appease his employer, who has a theory that marriage settles and inspires, and the complications arise when the employer himself falls in love with the pretending wife. The turns of the story are not very ingenious, nor conducive to much legitimate merrymaking, and there is a sub-plot which is hardly less happy.

The whole, however, is well mounted, nicely played, and in several instances well sung. The dainty Edith Taliaferro is an appealing and attractive figure as the bride who precipitates the story, and there is a good rôle for the veteran William Norris as the amorous employer. He makes quite a bit, out of none too generous opportunities, and inspires longings for complications a bit more legitimate. Paul Frawley sang well as the youthful lover, and Dorothy Maynard was another who was a distinctive asset.

THEATRICAL NOTES.

Lowell Sherman will have the leading role in "The River's End," which A. H. Woods is producing. The play is a dramatization of James Oliver Curwood's novel, and is the work of Julian Johnson and Ray Long.

Oscar Asche, author of "Chu Chin Chow" and "Mecca," will sail for America in a few days to witness the latter piece at the Century. He will remain here only a few days, and will then rejoin "Chu Chin Chow" in London.

Minnie Dupree last night returned to the cast of "The Charm School" at the Bijou. Miss Dupree recently appeared out of town in Rachel Barton Butler's comedy, "Mom," which is now being revised.

Rehearsals of "Afgar," in which Alys Delysia is to be seen here, began yesterday.

"The Meanest Man in the World," with George M. Cohan in the leading role, will open at the Hudson Theatre tonight, and "The Outrageous Mrs. Palmer," with Mary Young heading the cast, will come to the Thirty-ninth Street Theatre.

Captain Slate will begin a series of travelogues at the Selwyn Theatre next Sunday night.

"It's Up to You," a musical comedy, is now in the course of preparation by William Moore Patch.

MUSIC

By Richard Aldrich

Leopold Godowsky Plays.

Leopold Godowsky's appearances in New York have been rare in recent years. He came before a large public in Carnegie Hall as both pianist and composer last evening, when he played for the first time in this city his new composition called "Triakontameron," described as "thirty scenes and moods in triple time." The title is obviously molded after that of Baccaccio's "Decameron," or the "Heptameron" of Margaret of Angouleme; instead of tales for ten or seven days, he has produced a series of short pieces that may be supposed to represent the moods or impressions of a month. They are dated within the last two or three years and at various places on the Pacific Coast.

It is not without precedent for a composer to use the triple rhythm for such a series of tonal pictures—Brahms did it in his two sets of "Liebeslieder," which one avowedly "waltzes," though of such a variety of spirit and musical content that the waltz rhythm and still less the waltz character does not burden them with monotony. Mr. Godowsky has not been quite so successful in binding the sweet influences of Vienna in his experiments in triple time, even when he was most obviously aiming elsewhere.

A few of the pieces proclaim themselves Viennese: "Old Vienna," "whose yesterdays look backward with a smile through tears," as it is inscribed, sadly recalls a gayety that is gone; "Terpsichorean Vindobona" succeeds in forgetting the sadness; "The Temptress" must have had her seat on the Danube, and "The Salon" overlooks its banks. But the listener is haunted with the dance rhythm even in the "Epic," in the "Paradoxical Moods," in others. In the "Ethiopian Serenade" Mr. Godowsky found an ingenious suggestion of the banjo, but little else to bear out the title; nor is the "Tango Rag," with its delicate and insidious syncopation, immediately recognizable, as either tango or "rag," though it is beguiling. It must be confessed, too, that the music box and the cuckoo clock have been more convincingly achieved by others.

Mr. Godowsky struck his deepest note in "Memories" and in the "Lament," both of which are sincerely felt and poetically expressed; in the "Enchanted Glen" there is an atmospheric effect in the harmonization that is quite charming. The series ends with a "Requiem," from which at the close "The Star-Spangled Banner" emerges entwined with elaborate figuration. In all these pieces there is, of course, a sure command of pianistic effect for the purpose in view. Mr. Godowsky has written with a fine feeling for harmony touched with modern freedom of effect.

He played the set with altogether seductive charm and poetical suggestion: more so than he did a group of compositions by Chopin that came first on the program. The difference, in fact, was disconcerting. But the hall was full of Mr. Godowsky's admirers, who found all as it should be.

J. T. P. Sullivan's Bachelor Dinner.

Joseph T. P. Sullivan, son of Mrs. Sullivan and the late "Little Tim" Sullivan, whose marriage to Miss Agnes E. McGuire, daughter of Mr. and Mrs. Edward McGuire, will take place on Thursday at St. Ignatius Loyola Church, gave his bachelor dinner at the Yale Club last evening. His guests were his best man, Robert Gerald McLaughlin, and the ushers, James B. Regan, Jr., Lewis C. Haggarty, Lewis Connick, Frederick Kuser, John McGuire and Francis Hartley. A vaudeville entertainment followed the dinner.

AN OPEN LETTER FROM MR. DAVID BELASCO:

F. Ray Comstock & Morris Gest,
Century Theatre,
New York City.

Dear Morris Gest:

Congratulations! I saw your wonderful production of "Mecca" on the opening night. I intended to send you a telegram to tell you of the profound impression this most beautiful spectacle made upon me; but when I tried to put it into words, I found words inadequate. Never, at least in my opinion, has such a gorgeous and beautiful spectacle been given the American public. I have never seen anything like "Mecca". As an artistic spectacular production, it is the crowning achievement of the Century.

The play by Oscar Asche is virile, interesting and beautifully written; the musical score by Percy Fletcher is inspired; the staging by E. Lyall Swete is superb; his work is extraordinary. The marvelous Ballet of Michel Fokine is simply dazzling and overwhelming. The whole production reflects the greatest possible credit upon your genius, dear Morris Gest. "Mecca" will set a new mark for the whole world. I salute you. You have done something no producer of America can hope to surpass in many, many years.

Faithfully,
David Belasco

MOTION PICTURES.

You Must See
That Wonderful Thing

at the Nora Bayes Theatre. Thousands have seen it, thousands are seeing it, and millions will see it. Each and every person praises it—talks of it as a thing apart—the story of love-divine! A remarkable screen drama, told vividly and beautifully. It is truly a wonderful thing.

OVER THE HILL

By WILL CARLETON.
Produced by WILLIAM FOX. Directed by HARRY MILLARDE.

NORA BAYES THEATRE, 44th St. West of B'way.
All Seats Reserved. Matinees 25c. 50c. to $1.00. Evenings 50c. to $2.00. Sat. and Sun. Mats. 50c. to $1.50.

NO NEIGHBORHOOD MOTION PICTURE THEATRE WILL SHOW OVER THE HILL DURING 1920, 1921 OR 1922.

Special Sale of
HIGH GRADE WATCH BRACELETS
All Diamonds set in Platinum from $100 upwards

WILLIAM REIMAN,
328 Fifth Ave. Between 32d and 33d Sts.

McBRIDE'S
THEATRE TICKET OFFICES
TIMES SQUARE WEST

DAY in and day out, in fat years and in lean years, McBride's have charged only 50c over the box-office price. And for that fifty cents they have rendered smooth and certain service that enables you to go to the theatre without hunting or bargaining for seats.

Hotel McAlpin 34 Broadway | Waldorf-Astoria 165 Broadway

PHONE 1100 BRYANT

AMERICA'S FOREMOST THEATRES AND HITS. DIRECTION OF LEE & J. J. SHUBERT.

CENTURY PROMENADE above 62nd St. & Central Park W. Century Theatre
2 Different Musical Productions Nightly.
CENTURY REVUE AT 8:30 | MIDNIGHT ROUNDERS AT 11:30
Prices $1, $2, $3. Prices $1, $2, $3, $5.
Dining and Dancing 6 to Closing.

WINTER GARDEN 50th & B'way. Evs. 8:30 MAT. TODAY.

GEORGE LeMAIRE'S BROADWAY BREVITIES 1920
Eddie Cantor AND Bert Williams

CENTURY THEATRE, 62d St. & Central Park West.
Evs. at 8 Sharp. Mats. Wed. & Sat. at 2.
MAT. TOMORROW, 50c to $2.
F. Ray Comstock and Morris Gest Present
MOST SENSATIONAL SUCCESS EVER KNOWN IN N. Y.
MECCA
Musical Extravaganza of the Orient.
COMPANY OF 400. 11 SCENES.

TIMES SQUARE THEATRE
WEST 42nd ST. Phone Bryant 21. Evs. 8:30.
Popular Price Matinee TODAY and THURS.
REGULAR MATINEE SATURDAY.
FLORENCE REED
in "THE MIRAGE"

BIJOU 45th, W. of B'way. Evs. 8:30. POP. MTS. TODAY & TOM'W. Last 2 Times
THE CHARM SCHOOL

BROADHURST 44th Street, West of B'way. Evs. 8:25.
3 MATS. THIS WEEK TODAY, THURS. & SAT.
WILLIAM HODGE in "THE GUEST OF HONOR"
"HOLDS HIS AUDIENCE IN THE HOLLOW OF HIS HAND."—Sun-Herald.

BELMONT W. 48th St. Evs. 8:20. Special Mat. Today, 2:30. Phone Bryant 46.
LITTLE MISS CHARITY
BEST MUSICAL SHOW IN TOWN.

COMEDY Theatre, W. 41st. Evs. 8:30. MATINEE TODAY.
HOLBROOK BLINN
As a lovable, laughable bandit—
THE BAD MAN

GARRICK 65 W. 35th St. Fitz. 1522.
Evs. 8:30. Mats. Thurs. & Sat. 2:30.
The THEATRE GUILD presents
"THE TREASURE"
"Rich folk-comedy."—Globe.

PLAYHOUSE 48th St., E. of B'way. Evs. 8:30. Mats. Today, Tom'w & Sat.
ALICE BRADY
(Personally) in Anna Ascends
MATINEE TODAY, 2:30.

TICKETS ON SALE FOR ALL THEATRES 50c Advance TYSON & BRO.—UNITED, 1465 BROADWAY OPEN SUNDAYS. TELEPHONE BRYANT 0600-7600.

39TH ST. Theatre TO-NIGHT at 8:30
THE MESSRS. SHUBERT Present
THE OUTRAGEOUS MRS. PALMER A Dramatic Comedy
with MARY YOUNG and a Wonderful Cast.
Matinee Tomorrow and Saturday.

LYRIC THEATRE, 42d St., W. of B'way. Evs. 8:15. Matinees 2:15.
HOLIDAY MAT. TODAY, 2:15
EDWARD ROYCE'S PRODUCTION
KISSING TIME
Book by GEORGE V. HOBART.
Music by IVAN CARYLL.
The Very Latest
Musical Comedy Sensation
With
William Norris & Edith Taliaferro

LONGACRE W. 48th St. Evs. 8:20. Mats. TODAY & Sat. at 2:30.
The Rollicking Musical Comedy Success
PITTER PATTER
Mats. This Week: TODAY (Columbus Day) & Sat.

Maxine Elliott's Thea., 39th St., nr. 6th Av. Evenings, 8:30.
Mats. TODAY, WED. & SAT., 2:30.
EXTRA HOLIDAY MATINEE TODAY
"HELD AUDIENCE BREATHLESS."—Eve. Sun.
'SPANISH LOVE'
"NOBODY CAN AFFORD TO MISS IT."—Alan Dale, American

MOROSCO West 45th St. Evs. at 8:30. Mts. Today, Wed. & Sat. at 2:30
EXTRA HOLIDAY MATINEE TODAY
THE BAT "KEEPS STANDERS ON TIPS OF THEIR TOES."—World.

GILDA VARESI
ENTER MADAME
NORMAN TREVOR
FULTON THEATRE, WEST 46TH ST. Evs. 8:30. Mats. Wed. & Sat.
EXTRA HOLIDAY MATINEE TODAY.

FRAZEE West 42d St. Evs. at 8:30. Mats. Wed. & Sat., 2:15. Phone 81 Bryant
EXTRA HOLIDAY MAT. TODAY.
MARGARET ANGLIN
in "THE WOMAN OF BRONZE"
SEATS SELLING 8 WEEKS IN ADVANCE.
"A play more agreeable and more entertaining than any of those produced in New York this season."—Alexander Woollcott in The Times.

LITTLE OLD NEW YORK
PLYMOUTH West 45th Mat. Today, 2:20

SHUBERT Thea., 44th St., W. of B'way. Mts. Tom'w & Sat., 2:30. Evs. 8:30
THE BOHEMIAN MAID
THE GREENWICH VILLAGE FOLLIES OF 1920
SHUBERT-RIVIERA. Evs. 8:15. MAT. TODAY
"NOT SO LONG AGO"

ASTOR B'way at 45th St. Evs. 8:30. THEATRE FIRST MAT. TODAY
AN EVENT!!
LOUIS MANN
IN
"The Unwritten Chapter"
BY SAMUEL SHIPMAN & VICTOR VICTOR.

BOOTH Theatre, West 45th St. Evs. 8:20. Mats. TODAY & Sat., 2:30.
HAPPY-GO-LUCKY
PLAYED ONE YEAR IN LONDON AS "TILLY OF BLOOMSBURY."

ELTINGE THEATRE, W. 42d St. Evs. 8:15. Mats. TODAY & Sat., 2:20.
"LADIES' NIGHT"

REPUBLIC Thea., W. 42d St. Evs. 8:30. Mats. TODAY & Sat., 2:30.
THE LADY OF THE LAMP

CASINO 39th and B'way. Evenings at 8:30. MATS. TOMORROW & SAT.
ZIMBALIST'S PLAY WITH MUSIC.
HONEYDEW
SEATS SELLING 12 WEEKS AHEAD.

Greenwich Village THEA., 7 Av. & 4 St. Evs. 8:30.
HOLIDAY MATINEE TODAY. 2:30.
"Three Live Ghosts"
"THOROUGHLY AMUSING"—Dorston, Ev. World.

PRINCESS 39th, n'r B'way. Evs. 8:30. Mats. Today & Sat., 2:30.
ERNEST TRUEX in BLUE BONNET
LITTLE THEATRE, W. 44 St. Spec. Mats. 4 SPECIAL MATS. EVERY WEEK at 2:30
Monday—Tuesday—Thursday & Friday
2 Additional Performances Next Sat. Mat. & Eve.
MME. BORGNY HAMMER
"A new Hedda." Hedda Gabler by Henrik Ibsen.
—Alan Dale.

VANDERBILT THEATRE, W. 48TH ST. Evs. 8:30. Mat. Today.
THE MUSICAL COMEDY HIT
IRENE
MATINEES TODAY, TOMOR'W & SAT.

SELWYN W. 42d St. Evs. at 8:20. Mats. TODAY & Sat., 2:20.
FRANK TINNEY IN A Musical Comedy TICKLE ME

48TH ST. Thea., Just E. of B'y. Evs. 8:30. Mats. Today, Thurs. & Sat., 2:30.
OPPORTUNITY
with JAMES CRANE.
MATINEE TODAY, 2:30.

CENTRAL Theatre, B'way & 47th. Evs. 8:15
HOLIDAY MATINEE TODAY, 2:30.
LAST TIMES Poor Little Ritz Girl with ANDREW TOMBES

NEW YORK'S LEADING THEATRES AND SUCCESSES.

EMPIRE B'way & 40th St. Evs. 8:30. HOLIDAY MATINEE TODAY 2:30.
"Exceedingly Amusing."—Tribune.
DAVID BELASCO Presents
"Call the Doctor"

BELASCO West 44th St. Evs. at 8:30. Mats. Thurs. & Sat., 2:30.
"Uncommonly Fine."—Times.
DAVID BELASCO Presents
Frances Starr IN "ONE," by Edward Knoblock.

LYCEUM Theatre, West 45th St. Evs. 8:30. Mats. Thurs. & Sat., 2:20.
"Gorgeously Funny."—Tribune.
DAVID BELASCO Presents
INA CLAIRE "THE GOLD DIGGERS," By Avery Hopwood.

PUNCH & JUDY West 49 St. Evs. at 8:30. Mats. Fri. & Sat., 2:30.
ALAN BROOKS "WINS" "BECAUSE" —World. OF HELEN"

GAIETY B'way, 46th St. Evs. 8:30. Mats. TODAY, Wed., Sat.
JOHN GOLDEN Presents
FRANK BACON LIGHTNIN'

HENRY MILLER'S THEATRE 124 W. 43d St. Evs. 8:20. Mats. Thurs. & Sat., 2:20.
HENRY MILLER BLANCHE BATES LAST SEVEN TIMES
in "The Famous Mrs. Fair"
By JAMES FORBES.

LIBERTY W. 42nd St. Evs. 8:30. Mats. TODAY & Sat., 2:30.
"THE NIGHT BOAT" "IT'S A JOY RIDE"

GEORGE ARLISS IN BOOTH TARKINGTON'S Comedy for Real Americans
PARK THEA. POLDEKIN
Col. Circle. Evs., 8:30. Sp'l Holiday Mat. Today.

CORT West 48th St. Evs. at 8:15. Mats. TODAY & Sat., 2:15.
JOHN CORT'S MUSICAL PASTIME.
JIM JAM JEMS

NEW AMSTERDAM THEATRE
LAST 7 TIMES
Mats. Wed. & Sat., 50c to $2.50
ZIEGFELD FOLLIES
NEW—ON THE ROOF—NEW
ZIEGFELD MIDNIGHT FROLIC
ART HICKMAN ORCHESTRA.
NEW AMSTERDAM THEATRE—COMING
Tues., Oct. 19 Hitchy Koo 1920 SEATS
First Nite THURS.

HUDSON West 44 St. Evs. 8:30. Mats. Wed. & Sat., 2:30.
TONIGHT
GEO. M. COHAN'S
PRODUCTION OF
THE MEANEST MAN IN THE WORLD
By AUGUSTIN MACHUGH.

GEO. M. COHAN THEATRE, B'way, 43d St. Evs. 8:30. Mts. Tues., Wed., Sat.
PRODUCTION
THE TAVERN
GREATEST MYSTERY OF THEM ALL.
ARNOLD DALY in The Vagabond
EXTRA MATINEE TODAY

GLOBE. HOLIDAY MATINEE TODAY. "CHEERED" in
FRED STONE "TIP-TOP"

Knickerbocker B'way & 38th. Prices Every Night, $2.50. Sat. Mat. $2.00.
Last 7 Times. No Wed. Mat.
Holiday Mat. Today 50c to $2
SPEED LIMIT OF MUSICAL COMEDY.
THE SWEETHEART SHOP

Cohan & Harris Thea., W. 42 St. Evs. 8:15. Mats. TODAY Wed., Sat.
WELCOME STRANGER
with GEORGE SIDNEY.

ICELAND
B'way-52nd St.
Three Sessions Daily
Morning—Aft.—Eve.
ADMISSION 75c
ICE SKATING

DUO-ART RECITAL
Hear the Playing of
Paderewski—Hofmann—Bauer
Gabrilowitsch—Grainger
Reproduced on
The Duo-Art Piano
Today at 3—Admission without charge
THE AEOLIAN COMPANY
29 West 42nd Street Fourth Floor

MOTION PICTURES.

PARAMOUNT PICTURES
RIVOLI B'WAY At 49th St.
George Melford Production
"Behold My Wife"
RIVOLI CONCERT ORCHESTRA

RIALTO Times Sq. ETHEL CLAYTON "Sins of Rosanne." Famous Rialto Orchestra

CRITERION B'way at 44th St. The Restless Sex with MARION DAVIES. Cont. Noon to 11 P. M.

44TH ST. THEATRE Twice Daily. 2:15—8:15
"Patrons shrieked and roared."—N. Y. Herald
Nearing the 100th Performance
The D. W. GRIFFITH Masterpiece
"WAY DOWN EAST"
Prices: Evenings (and Sat. and Sun. Mats.) 50c to $2. All other Mats., 25c to $1.50.

CAPITOL B'way at 51 Street VIVIAN MARTIN "The Song of the Soul" Booth Tarkington Comedy. Capitol Grand Orch.
Cont. 12:30 to 11 P.M. Mats. 30-50c. Nights 55-85c.

STRAND MAIN ST. B'way & 47 St. CHARLES RAY in "Peaceful Valley" Strand Symphony Orch.

PLAZA Mad. Ave. at 58th St. D. W. GRIFFITH'S "THE DEVIL'S PASS-KEY" New Symphonic Organ and Orch. Latest News—Comedy—Topics—Novelties.

B. F. Keith's PALACE Broadway at 47th St. Mats Daily 25-$1.
FLORENCE WALTON, WILLARD MACK, Bobby O'Neil & Co., Lynn & Howland, oths., & Lightner Girls, Alexander Co.

B. F. Keith's RIVERSIDE B'y & 96th St.
Alf. Farrell Co., Maroni Bros., Pedestrianism, Lydia Barry, ADELAIDE & HUGHES, Imbert'n, Krims & La Salle, EDDIE FOY & CO., ROB'T E. KEANE, Four Orleans.

B. F. Keith's 81 St. & B'way Popular Prices.
GERTRUDE VANDERBILT, Foster Ball & Co., Vesta Maslova & Makaiff, Fisher & Gilmore, oths. CHARLES RAY'S Latest Picture, "45 MINUTES FROM B'WAY."

HIPPODROME SUN. EVE., OCT. 17th, at 8:15.
JOINT RECITAL MME. SCHUMANN-HEINK CONTRALTO and EUGENE YSAYE VIOLINIST
Prices $1.00 to $2.50. Now at Box Office. Management S. HUROK, 47 W. 42d St.

CARNEGIE HALL, SUNDAY AFTERNOON at 3, OCT. 24
CONCERT OF MUSIC FOR VIOLIN
KREISLER
Tickets $2.50 to $1.00. NOW at Box Office. Direction C. J. Foley. Steinway Piano.

CARNEGIE HALL, Mon., Oct. 18, at 8:30
NYREDGHAZI
PIANIST—AMERICAN DEBUT
Mgt. Wolfsohn Bureau. (Mason & Hamlin)

AEOLIAN HALL, Thurs. Aft., Oct. 14, at 3
Piano and Violin Sonata Recital by
GRACE LOUISE
Freeman AND Scheurman
Mgt. Loudon Charlton. Steinway Piano.

CARNEGIE HALL, Thurs. Eve., Oct. 14, at 8:15.
AMY NEILL
VIOLINIST
Mgt. Antonia Sawyer, Inc. Steinway Piano.

OPERA TICKETS Phone Bryant 7878
Seats for San Carlo Grand Opera at the Manhattan. SUBSCRIPTIONS DOUGHNT SOLD, EXCHANGED FOR METROPOLITAN. CONSOLI. 1,400 B'WAY (40th-41st STS.)

Aeolian Hall, Sat. Aft., Oct. 16, at 3 P. M.
Recital of ANDRE POLAH
Belgian Violinist.
Mgt. Jules Daiber. Mason & Hamlin Piano.

GOOD TIMES "DON'T MISS IT. IT'S GREAT!" —Bide Dudley.
Matinee Every Day At the HIPPODROME
Seats Selling 3 Weeks in Advance.

COLUMBIA, B'y & 47 St. Twice daily, 2:15 & 8:15. Pop. Prices. GIRLS FROM HAPPYLAND.

OSCAR HAMMERSTEIN'S MANHATTAN OPERA HOUSE
SAN CARLO GRAND OPERA COMPANY
FOURTH and LAST WEEK.
Today (Columbus Day) Mat. at 2:15, "Boheme." Fitziu (guest), Keltie, Sinagra, Valle, De Biasi, Cervi; Cond. Merola.
Tonight at 8:15, "Aida." Rappold (guest), De Mette, Corallo, Ballester, De Biasi, Cervi; Cond. Sodero.
Wed., "Jewels of the Madonna." D'Arcles, De Mette, Agostini, Ballester, Cervi; Cond. Knoch.
Thurs., "Carmen." Gentle, Namara (guest), Corallo, Ballester, Zecker; Cond. Sodero.
Fri., "La Tosca." Freeman, Barron, Cibelli, Valle, De Biasi, Cervi; Cond. Merola.
Sat. Mat., "Cavalleria Rusticana;" Gentle, Barron, Cibelli, D'Amico; Cond. Merola; and "Pagliacci," Keltie, Agostini, Ballester; Cond. Sodero.
Saturday Night at 8 sharp—Gala Farewell Performance (Regular Prices)—Third Act "Rigoletto"—Lipkowska, Sinagra, Ballester. Third act "Siegonde"—Freeman, Weiler, Corallo, Ballester. Third Act "La Boheme"—Fitziu, Keltie, Agostini, Valle. Nile Scene "Aida"—Rappold, Barron, Corallo, Ballester, De Biasi; and Fourth Act "Carmen"—Gentle, Cibelli, Valle, Sylvia Tell and Corps de Ballet. Conductors, Merola and Sodero. Prices 50c to $2.50. Seats for all Performances.
COMING
PAVLOWA
THE INCOMPARABLE
NEXT WEEK ONLY
DAILY CHANGE OF PROGRAMME.
Monday Night, "All-Pavlowa Programme" Benefit of Manhattan Navy Club. Prices 75c to $5.00.
Other Nights, Wed. and Sat. Mats. $1.00 to $3.00
SEATS NOW FOR ALL PERFORMANCES.

National Symphony Orchestra
CARNEGIE HALL Sun. Eve., Oct. 17, 8:15 sharp. Tues. Aft., Oct. 19, 2:30 sharp
BODANZKY
CONDUCTOR
MACMILLEN
SOLOIST
Tickets at Carnegie Hall Box Office. S. E. MACMILLEN, Mgr., 25 West 42d. THE KNABE IS THE OFFICIAL PIANO.

CENTURY THEATRE
SUNDAY AFT., OCT. 17, at 3
First Afternoon Musicale
Alda--Grainger
Ciccolini--Bos
Seats now on Sale at Box Office, 50c to $3.50. Mail Orders, Allied Enterprises, 229 W. 42d.

BEST RINGSIDE & RESERVED SEATS FOR CARPENTIER VS. LEVINSKY FIGHT.
OPERA TICKETS FITZROY 4189 | Choice Reserved Seats For All San Carlo Operas
Jacobs' Ticket Office
Normandie Hotel, B'way & 38 St.
Metropolitan Opera Subscriptions bought, sold and exchanged.

LEXINGTON THEA. SUNDAY EVENING, OCT. 17th, at 8:30.
VIOLIN RECITAL
SEIDEL
OCT. 24 FITZIU & JACOBSEN
Popular Prices, 50c. to $2. Seats at Box Office.
AEOLIAN HALL, THIS AFTERNOON, at 3.
PIANO RECITAL BY
MARY BLUE
Mgt. Haensel & Jones. Steinway Piano.
AEOLIAN HALL, Thursday Eve., Oct. 14, at 8:15
VIOLIN RECITAL BY MARIE DAWSON
MORRELL
Mgt. Haensel & Jones. Mason & Hamlin Piano.
Aeolian Hall, Tomorrow (Wed.) Aft. at 3
Concert of Music for Two Pianos.
GUY LEE
MAIER & PATTISON
Mgt. Daniel Mayer. Chickering Pianos.

BROOKLYN AMUSEMENTS.

ACADEMY OF MUSIC ONLY BROOKLYN APPEARANCE.
TO-NIGHT at 8:30
WILLIAM MORRIS presents
TOM BURKE
GREATEST LIVING IRISH TENOR
In a Program of Operatic Arias, Ballads and Irish Folk Songs
TICKETS NOW ON SALE
PRICES $2.00, $2.50, $3.00, $3.50, $4.00
KNABE PIANO USED

HOTELS AND RESTAURANTS.

Whatever the Play
you have attended there is further enjoyment after the theatre in the delicious menu and unique program of the Shanley supper-and-entertainment.
Vaudeville—refreshingly original—until 1 A. M.
TODAY'S TABLE D'HOTE LUNCHEON
12 to 2:30—Music—$1.00
Blue Point Oysters
Olives Radishes
Cream of Tomato or Consommé Vermicelli
Supreme of Sole, Portugaise
Roast Prime Ribs of Beef au Jus
Pork Chop Sauté, Sauce Piquante
Shanley Steak, Lyonnaise
Sweetbread Cutlet with Peas
Lamb Stew, Dublin Style
Mousseline Potatoes
Hot Vanilla Pudding or Parfait Praline
Assorted Cakes Demi Tasse
A la carte service all day.
SHANLEY'S
Broadway—43rd to 44th St.

CHURCHILL'S
"More Than a Restaurant—A Broadway Institution"
BEGINNING TODAY, OPEN FOR LUNCHEON AS USUAL
Where the wisdom of experience has been applied to the development of the most essential things in dining agenda:
FOOD QUALITY FOOD COOKERY
FOOD QUANTITY FOOD SERVICE
And the greater demand for mind recreation during the dining hours has been studied and amplified with a program of superior cabaret, a perfect dancing floor.
No Cover Charge
Music hath charms—and we have the music.
Broadway at 49th St.

The Cambridge
60 WEST 68th STREET
New 12 Story Fireproof Hotel Just Completed.
NOW OPEN. IMMEDIATE OCCUPANCY.
SUITES OF 2 ROOMS AND BATH; OR LARGER
Unfurnished only on yearly lease from Oct. 1.
ALSO DOCTOR SUITE, 3 ROOMS, MAIN FLOOR
Representative on premises.
Under same management Hotel Langdon, 5th Ave. & 56th St.
E. H. CHATILDON

EXQUISITE LUNCHEON—SELECT TABLE D'HOTE
Wonderful Shore and Milk-fed Chicken Dinner with Waffles
QUAINTEST PLACE IN AMERICA
Jansaen wants to see you
Music Dancing
At the Famous Hofbrau
Broadway & 30th Street
Phone 4924 Longacre

FOLLIES BERGERE
(Over the Winter Garden)
50TH ST. & B'WAY
Opens Nightly at 9
FOR
Dining and Dancing
WITH THE ORIGINAL
DIXIELAND JAZZ BAND

ASKS UTILITIES TO STOP GRAFTING

Nixon Begins Inquiry Into Coal Profiteering Charge Against Brooklyn Edison Company.

INTIMATES OTHER FRAUDS

Mayor Hylan Offers Aid of City to Federal Authorities for Full Investigation.

The practice of obtaining coal on priority orders for emergency public use and then selling it at speculative profits was not confined to the indicted officials of the Brooklyn Edison Company, it was intimated yesterday by Public Service Commissioner Lewis Nixon, who issued a general appeal to public utility companies to stop the practice, indicating that the Brooklyn case was not an isolated fraud. Mayor Hylan yesterday offered the Federal Government full city support in the investigation.

While the Federal indictments followed an investigation into Federal offenses only, the investigation started by the Government showed signs yesterday of developing locally into an investigation to discover whether State laws have been violated by other forms of graft in public utility companies.

Commissioner Nixon said that, while his duties did not resemble those of a Grand Jury or a prosecuting officer, he intended to investigate not only alleged coal frauds, but other types of fraud, if any evidence of them appeared. District Attorney Harry E. Lewis of Brooklyn, said last night that he was following the development of the Federal investigation with interest and would investigate any evidence of crimes against the State of New York, which might be turned up incidentally.

Mr. Nixon pointed out that, while the Commission was charged with criminal investigation or prosecution, it was interested in preventing the recurrence of crimes or crooked practices, which increased the cost of running public utilities and thus increased the burden on the public. Mr. Nixon said that, so far, he had received no information of wrongdoing in the Brooklyn Edison Company or in other public utilities, aside from the frauds in the purchase of coal, which the Federal officials had brought to light.

Companies Represented at Hearing.

Representatives of nearly every public utility company in New York attended the Public Service hearing yesterday at the invitation of Commissioner Nixon, who started a hearing into the acts of one or more officials of the Brooklyn Edison Company in speculating in priority coal. Harry P. Wood, late operating engineer of the company, has entered a plea of guilty to the Federal indictment, which accused him of conspiring to profiteer in necessities. In opening the hearing Commissioner Nixon said to the representatives of public utilities:

"I hope that through this hearing today we will be able to put a stop to some of the pernicious practices of certain public utilities in regard to the disposition of coal obtained under Federal permits on representation by these companies that they needed the fuel for their own use. There have been instances where public utilities have presented priority orders for coal and then sold it to jobbers.

"This is like obtaining money under false pretenses. I ask the public utilities themselves to stop this practice."

The first witness who was called was Matthew S. Sloan, President of the indicted Brooklyn Edison Company. Mr. Sloan at first objected to being questioned about recent coal transactions of the company, asserting that his information was that the Public Service Commission was interested in discovering only how much coal the public utilities had on hand and what their prospects were for the future. He finally however, answered questions about the coal-acquiring policy of the concern, denying that the company as such was implicated in the alleged frauds and laying all the blame on H. P. Wood, the purchasing agent.

When he was asked about evidence that the company had purchased $7,000 worth of coal on a priority order and then turned it over to E. J. Lynch, who is also under indictment, Mr. Sloan said that it was impossible for the company and all its officers to have full information about a single transaction of this kind, when the company consumes coal to the amount of about a million dollars a year. The $7,000 transaction is only one of a large number in the Federal investigation, which is reported to have disclosed crooked coal deals involving hundreds of thousands of dollars.

Tells of Company's Inquiry.

Mr. Sloan told of the investigation which the company was making into the proceedings of the purchasing agent, disclosing among other things that Wood had sought to manufacture evidence by dictating two letters in August which were dated June 4 and July 22 and turned over to the Federal Government as indications of evidence. On their face, these letters indicated that the Brooklyn Edison Company had purchased coal in good faith from B. J. Lynch, had discovered that they did not need the coal so ordered and had rejected it, leaving it on the hands of Lynch.

Wood, who pleaded guilty, is said to have confessed that he dictated the letters on Aug. 5 in order to put a good face on transactions which really amounted to procuring coal under fake priority orders and selling it at the highest price. Some of the crookedly acquired coal was reported to have been exported and sold abroad at fabulous rates.

These two letters, it was learned, played a highly important part in building up the Government's case. One of the agents in the alleged conspiracy with Wood took the letters dated June 4 and July 22 to William McAdoo Speer, one of the Government investigators, and laid them before him to show how priority coal might accidentally and innocently be rejected and diverted. Mr. Speer examined the letters and said:

"Those two letters are fakes on the face. They bear different dates, but they were written on the same day."

The agent asked how the Government official came to this conclusion.

Letters Folded Together.

"For one thing," he replied, "the two letters are folded in such a way that they fit accurately into each other. If they were received on different dates, they would have been folded separately. They would not have identical creases. Further than that, they both have finger marks and pencil scratches covering them in the same way, where they have been kept in a pocket with pencils. If one were six weeks older than the other, they would look entirely different. They have probably never been in an envelope. They have been faked for the purpose of deceiving the Government."

The man who was thus accused immediately admitted that the letters were "phoules."

Mr. Sloan was questioned about a check for something over $7,000 paid by Lynch to the Edison Company for coal obtained under priority order and diverted to Lynch.

"If that was done, it was done without the authority of the company," said Mr. Sloan. "No one has the authority in the Edison Company to divert any shipments of coal."

"But you got the permit and you sold it," said Commissioner Nixon. Mr. Sloan denied this had been done knowingly. He said that a thorough investigation into such transactions was now under way.

"I have been after this since the situation came to light," said Mr. Sloan. "I have four men working on it. I will gladly submit our books and tell everything we can discover about this matter."

"What this commission seeks," Mr. Nixon said, "is not to punish anybody, but to make sure that coal permits are asked for in good faith. We intend checking up on what your companies ask for and what you really receive."

Wood in Charge of Purchasing.

"Who had charge of this purchasing of coal?"

"Mr. H. T. Wood had charge of it for the last fifteen years."

"Is this the first time you have found any shortcomings on his part?"

"Yes," said Mr. Sloan. "This is the first time. He is no longer connected with us. We are developing an organization to see that nothing of the kind happens again."

When he was asked what he would suggest to prevent such acts from happening again, Mr. Sloan said:

"I think men in the utilities companies should be appointed to visé this situation."

"Well, you're going to keep in much closer touch in the future, I can tell you that," Commissioner Nixon exclaimed.

Mayor Hylan's intervention yesterday was in the form of the following letter to United States District Attorney Caffey:

City of New York.
Office of the Mayor.
Oct. 11, 1920.

Hon. Francis G. Caffey, United States District Attorney, New York City.

My dear Mr. Caffey: I want to offer to you the assistance of the Corporation Counsel and the attachés of his office, the Commissioner of Accounts and the detective force of the city in any possible way that you can utilize their services in running down those conspiring to violate the Lever act or any other law that is being violated which has any bearing on the coal monopoly.

The coal combination, it seems to me is endeavoring to mulct the people of the city for exorbitant prices for coal, and forcible action should be taken by the United States authorities to bring the perpetrators, whoever they may be, to the bar of justice.

I have directed the Commissioner of Public Markets to take this matter up and make a survey of the situation for the administration. You can have the co-operation of every department in this city in your endeavor to bring to the bar of justice those responsible for this serious coal condition which threatens the very life of the people of the city.

Very truly yours,
JOHN F. HYLAN.

Commissioner of Public Markets Edwin J. O'Malley returned yesterday from an extended trip through the coal regions of Pennsylvania asserting that there appeared to be plenty of coal at the mines and no legitimate reason for a coal shortage.

The Civil Service.

City.

Applications for tabulating machine operator (Powers machine), Grade 2, will be received until 4 P. M. on Oct. 18. Candidates must be at least 18 years of age. The subjects and weights of the examination will be: Practical test, 7; arithmetic, 2; citizenship, 1. A qualifying physical test will be given. Candidates should have had experience with the Powers machine and be able to operate the punch, the sorter and the tabulator. The initial salary is usually $1,014 a year.

United States.

The commission calls attention to the needs for eligibles for examination may engraver, men or women, age over 18. It is desired immediately to fill two vacancies in the Coast and Geodetic Survey at $1,000 a year plus the increase granted by Congress of $20 per month. Applications may be filed at any time with the commission, Washington, D. C. Competitors will not be required to report for examination at any place, but will be rated on physical ability, 40, and samples of engraving, 60. Classified employes who have reached the retirement age and have served fifteen years are entitled to retirement with an annuity.

ARMY ORDERS AND ASSIGNMENTS

Special to The New York Times.

WASHINGTON, Oct. 11.—The War Department published the following orders today:

Infantry.

Lacey, Col. F. E., Jr., to 10th, Camp Dix.
Chandler, Maj. L. B., to 20th.
Kemp, 1st Lt. C. M., to 13th, Hoboken.
Following to Camp Benning Infantry School:
Capts. Quigley, C. C.; Gist, J. H.; Fowle, D. G., and
First Lieuts. Domenech, V. E.; Dittemore, H. P.; Hettlinun, E. B.; Heffner, P. T., Jr.; Parner, H. J.; Minnigerorde, K.; Nolan, J. B., jr.; Reagan, F. L.; Proctor, G.; Remington, W. E.; Sullivan, C. J.; Ulsaker, C. M.; Warnock, A. D.; Matthews, P. S.; Powers, J. D.; Snodgrass, E. H.; Barr, D. G.; Conway, T. J.; Cooper, C. F.; Cordens, E.; Cross, T. J.; Dierking, I. S.; Dill, M. L.; Doyle, J. E.; Ednie, A. V.; Eritzland, A. C.; Fairbanks, H. D.; Farmer, G. J.; Fry, P. T.; Gorman, J.
First Lieut. Gridley, C. J.; Hamilton, R. C.; Harris, J. A.; Hayden, C. H., Jr.; Hazelrigg, R. R.; Henkle, E. L.; Hoes, G.; Hunnicutt, L. V.; Hutchinson, G. E.; Johnson, J. S.; Kelly, H. T.; Kneubel, J. H.; Kuns, B. W.; Kutsakko, E.; Lenow, H. C.; Lewis, R. D.; Mead, R. C.; Moore, A. F.; Moore, J. P.; Mott, J. W.; Murphy, D. P.; Oliver, M. G.; Ortell, E. W.; Phillips, A. G.; Priser, O. H.; Quinn, L. A.; Reid, A. F.; Reiner, T. A.; Sanders, R. C.; Sandlin, E. O.; Shelton, H.; Smith, E. F.; Smith, J.; Stafford, R.; Stark, C. V.; Stewart, E. L.; Stow, M. E.; Strain, J. F.; Sullivan, C. F.; Wright, W. M., Jr.; Wells, G. R.; Worthley, L. E.
Sinead, Lt. Col. B. F., to Capts., Clark, F. N.; Larkin, E.; Phinkett, B.; Buttner, K. C.; Densmore, E. R., and Witcher, C.; First Lieuts., Rudolph, C., Jr.; Page, A. C.; Templeton, L. J.; Ensign, C. O., hon. discharged.

Medical Corps.

Maddux, Maj. H. C., to Walter Reed Hosp.
Franklin, Maj. A. G., to Camp Jackson.
Heller, Maj. S. M., to Camp Meade.
Odend'hal, Maj. E. P., to Camp Jackson.
Crum, Maj. M. L., hon. discharged.
Phillips, Maj. J. E.; Captains, Devers, W. R. M.; Fisher, E. H.; Stone, C. O.; First Lieuts. Cornell, V. H., and Myres, M. J., to Army Med. School.
Pruett, Capt. W. V., to Camp Pike.
Venn, Capt. A. C., to Soldiers' Home, this city.
Kilpatrick, Capt. R. B., to Camp Pike.
Jefferson, Capt. F. A., to Camp Grant.
Puriston, Capt. C. O., to Camp Meade.
Fravour, Capt. R., to Ft. Sheridan.
Capts. Middleton, W. D.; Murphy, E. S.; First Lieuts., Fridge, B. F., Jr., Greco, A. J., and Murrell, R. E., to Army Med. School.
McIntosh, Capt. D. M., hon. discharged.
Ratiner, 1st Lt. C. G., to Camp Lewis.
Sold, 1st Lt. M. J., to Fitzsimons Hosp., Denver, sick.
Ostrander, 1st Lt. F. R., to Camp Pike.
Lawson, 1st Lt. E. E., hon. discharged.

Cavalry.

Stover, Maj. L. P., to Ft. Russell.
Welsh, Maj. W. H., hon. discharged.
Allen, 1st Lt. F. A., Jr., to Camp Benning as Asst. Instructor in Equitation.
Following assigned as indicated:
Capts.—Carter, L. D., to 1st, Douglas, Ariz.; Saportas, F. W., 7th, Ft. Bliss; Garrison, C. D., 1st, Douglas, Ariz.; Jackson, H. L., 8th, Ft. Bliss; Dayhuff, C. H., 6th, Ft. Oglethorpe; Goodwin, J. R., 4th, Brownsville, Texas, and Merrill, J. N., 11th, Monterey, Cal.
First Lts.—Cassiday, J. B., 15th, Ft. Russell; Austin, C. E., 16th, Ft. Houston; Brokaw, F. E., 14th, Ft. Des Moines; Forsythe, L. C., 14th, Ft. Des Moines; O'Donnell, G. A., Marfa, Texas; Walker, I. G., jr., 3d, Ft. Allen; Rogers, W. C., 4th, Brownsville, Texas; Dewey, F. G., 8th, Ft. Oglethorpe; Bashore, R., 6th, Ft. Oglethorpe; Knight, H., 16th, Ft. Houston; Pride, W., 3d, Ft. Myers; Arnold, F. W., 15th, Ft. Russell; Taylor, P. E., 16th, Ft. Houston; Burkett, C. W., 7th, Ft. Bliss; Meade, R. K., 16th, Ft. Houston; De Lamure, E. H., 15th, Ft. Clark; Massey, O. M., 1st, Douglas, Ariz.; Robinette, F., McD., 1st, Douglas, Ariz.; Lambert, J. I., 4th, Brownsville, Texas; Dallas, W. R., 15th Ft. Russell; Miller, T. H., 6th, Ft. Oglethorpe.

Quartermaster Corps.

Maj.—Charles, W. T.; Christensen, G. A., and Griffith, Capt. J. M., hon. discharged.
Jaka, Capt. W. J., to Ft. Leavenworth.
Garrett, Capt. G. B., to Ft. Russell.
Brinkley, Capt. C. A., to Ft. Worden as Qm.
Douglas, Capt. L. B., to Ft. Lawton as Qm.
Savage, Capt. L. E., to Ft. Wright as Qm.
Goodrich, 1st Lt. J. D., to Vancouver Barracks.
Maloney, 1st Lt. B. L., to Camp Custer.
Reynolds, 1st Lt. E. A., to Camp Travis.
Barrell, 1st Lt. F. M., to San Francisco.
Vancortlandt, 1st Lt. C. W., to Camp Travis.

Air Service.

Howard, Capt. C. W., to Dayton, Ohio.
Scott, Capt. G., and Ferris, Capt. E. M. J., hon. discharged.
Lynd, 1st Lt. W. E., and Wilson, 1st Lt. D., to Ft. Sill for duty Post Field.
1st Lts.—Marcus, H.; Rathols, M. B., and Kelsey, J. E., hon. discharged.

Coast Artillery Corps.

Reynolds, Capt. E.; Jones, 1st Lt. A. W., and Rhein, 1st Lt. W. W., to 31st Brig., Camp Lewis.
Clark, 1st Lt. J. R., to 39th Brig., Camp Jackson.
Harrington, 1st Lt. J. H., to Ft. Williams.
McCue, 1st Lt. H. O., to Ft. Wright, N. Y.

Engineers.

Dubson, Maj. G. C., and Capts. Thorburn, C.; Wood, A. E.; Engel, A. M., hon. discharged

Field Artillery.

Webb, Lt. Col. W. C., to 77th.
Bullington, Capt. W. R.; Winn, 1st Lt. W. V., hon. discharged.
Winlock, 1st Lt. P., assigned to 1st, Camp Dix.
Hedrick, 1st Lt. B. M., assigned to 13th.

Dental Corps.

Wren, Capt. I. St. C., to Baltimore.
Kisner, Capt. R. M., to Ft. Harrison.

Miscellaneous.

Byram, Col. G. L., to Jackson, Miss., as Recr. Off.
Brennan, Maj. R. H., to duty in office Judge Adv. Gen., this city.
Parker, Maj. J. A., to Hoboken and report for duty in office Judge Adv., Mar. Affs., New York.
Lothrop, Capt. J. N., Med. Adm. Corps, to Camp Dix.
Holt, Capt. F., M. A. C., to Carlisle Barracks, Pa.
Vass, Capt. G. E., M. A. C., to Camp Dix.
Tremblay, 1st Lt. J. A., M. A. C., to South Schenectady, N. Y.
Following hon. discharged:
Mathes, Term. col. W., Judge Adv. Gen.'s Dept.; Marchetti, R., Judge Adv. Gen.'s Dept.; Bingham, H. C., San. Corps.
Capts. Bradley, C. C., Ord. Dept.; Bahel, F., Sig. Corps; Holton, D. J., Vet. Corps; Wahl F. U. S. A.; Cottrell, P. S., U. S. A.; Gracie, A., Adjt. Gen.'s Dept.; Jones, T. W., U. S. A.
First Lt. Schaufele, H. A., C. W. S.

Leaves.

Dean, Col. J. T., 15 days.
Gerhardt, Col. C., Inf., 1 mo.
Johnson, Lt. Col. E. F., Inf., 10 days.
Howell, Lt. Col. J. A., Judge Adv. Gen.'s Dept., 20 days' ext.
Maddux, Maj. H. C., M. C., 10 days.
Conner, Maj. H. L., M. C., 15 days' ext.
Hill, Maj. L. S., Jr., Judge Adv., 15 days.

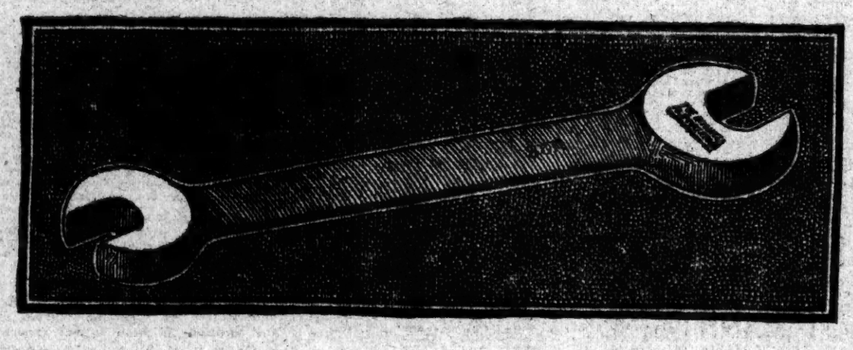

MOST Billings & Spencer tools you meet are worn smooth with the sturdy service of long years.

"RELY ON ME"

THE BILLINGS & SPENCER CO.
HARTFORD, CONN.

THE WEATHER.

WASHINGTON, Oct. 11.—Pressure continued high Monday over the Atlantic States and the Southern States, and it was low over practically all other sections. There were local rains within the last twenty-four hours in the region of the Great Lakes, the middle Missouri Valley, Wyoming, Northern Utah and in the Pacific States from Central California northward. The weather was fair in all other regions.

The temperature was above normal almost generally except in the middle Rocky Mountain States, the plateau region and the Pacific States.

The outlook is for showers in Michigan and Northern New York Tuesday and Wednesday and in Northern New England and the north sections of Indiana, Ohio and Western Pennsylvania on Wednesday.

In the States east of the Mississippi River the weather will probably continue fair until Wednesday night.

The temperature changes will be slight as a rule.

FORECAST TODAY AND WEDNESDAY.

Northern New England—Partly cloudy Tuesday, with showers in Northern New Hampshire and Western Vermont. Wednesday unsettled, probably showers; little change in temperature.

Southern New England—Fair Tuesday and probably Wednesday; little change in temperature.

Eastern New York—Generally fair in south and showers in north portion Tuesday and probably Wednesday; little change in temperature.

New Jersey—Fair Tuesday and probably Wednesday; little change in temperature.

Western New York—Unsettled Tuesday and Wednesday, probably showers; not much change in temperature.

The temperature record for the twenty-four hours ended at midnight, taken from the thermometer at the local office of the United States Weather Bureau, is as follows:

	1920.	1919.		1920.	1919.
3 A. M.	58	70	4 P. M.	74	78
6 A. M.	56	68	6 P. M.	71	63
9 A. M.	59	73	9 P. M.	63	60
12 M.	69	80	12 P. M.	63	55

This thermometer is 414 feet above the street level. The average temperature yesterday was 64; for the corresponding date last year it was 67; average on the corresponding date for the last thirty-three years, 58.

The temperature at 8 A. M. yesterday was 57; at 8 P. M. it was 64. Maximum temperature 74 degrees at 4 P. M., minimum 55 degrees at 8 A. M. Humidity, 66 per cent. at 8 A. M.; 52 per cent. at 8 P. M.

The barometer at 8 A. M. yesterday registered 30.17 inches; at 8 P. M. it stood at 30.13 inches.

Weather in Cotton and Grain States.

Special to The New York Times.

WASHINGTON, Oct. 11.—Forecast:

N. C., S. C., Ga. and Fla.—Fair Tues. and Wed., little change in temp.

Extreme N. W. Fla., Ala. and Miss.—Fair Tues. and Wed., little change in temp.

Tenn. and Ky.—Fair Tues. and Wed., little change in temp.

Ohio and Ind.—Generally fair Tues.; Wed. partly cloudy, probably showers in n.; not much change in temp.

Lower Mich.—Unsettled weather Tues. and Wed., probably showers, not much change in temp.

Upper Mich.—Showers Tues. and probably Wed., not much change in temp.

Ill.—Generally fair Tues. and Wed., except probably local thunder showers in n. Tues.; cooler in n. Wed.

Mo.—Fair Tues. and Wed.; cooler Tues. in n.

Wis.—Showers Tues. Wed. fair; no decided change in temp.

Minn.—Unsettled Tues.; showers in e. and cooler s. and w. Wed. fair.

Iowa—Generally fair Tues. and Wed., preceded by thunder showers in e. Tues.; cooler Tues.

N. D.—Fair Tues. and Wed.; cooler in e. Tues.

S. D.—Fair Tues. and Wed.; not much change in temp.

Neb.—Fair Tues. and Wed.; not much change in temp.

Kan.—Fair Tues. and Wed.; not much change in temp.

Mon.—Fair Tues. and Wed. in e., probably showers in w.; not much change in temp.

Wyo.—Fair Tues. and Wed., except probably showers in extreme n. w.; not much change in temp.

Fire Record.

A. M.		Loss.
12:25—518 E. 72d St.; Hirschman & Blair	Not given	
5:45—Isham St. & Vermilye Av. (chimney)	Slight	
3:45—1,382 Southern Blvd.; Schulte Cigar Store	Slight	
6:10—1,695 Park Av.; Samuel Williams	Slight	
9:00—Front of 810 E. 11 St. (auto truck); Isaac Sonekonits	Not given	
9:20—204-12 St.; Tony Cans	Not given	
9:50—422 Broadway (rubbish)	Slight	
10:30—315 E. 45 St. (fence)	Not given	
P. M.		
1:35—511 W. 178 St.; Bernard Goldfarb	Slight	
4:30—150 Delancey St. (auto); John Deluck	Slight	
4:30—2,473 8 Av. (D. S. C.)	Slight	
6:50—305 W. 138 St.; Putus Estate	Slight	
7:20—2,146 2 Av.; Carmine Pugliase	Slight	
9:40—48 W. 4 St.; A. Rosen & Son	Slight	
10:40—182 2 St.; Max Stigrman	Slight	

Naval Orders.

Special to The New York Times.

WASHINGTON, Oct. 11.—The Bureau of Navigation published the following navy orders today:

Pratt, Capt. W. V., to commad destroyer force Pac. Fleet.
Cooley, Cmdr. H. M., to destroyer force, Pac. Fleet.
Moore, Lt. Cmdr. W. L. to Brooklyn, N. Y.
Allen, Lt. J. L. to engineering, Washington.
Baldwin, Lt. W. O. to the Rochester.

SHIPPING AND MAILS

THE TIDES.

	Sandy Hook. A. M.	Sandy Hook. P. M.	Governors Island. A. M.	Governors Island. P. M.	Hell Gate. A. M.	Hell Gate. P. M.
High water	3:30	3:52	9:04	9:27	11:07	11:37
Low water	2:22	2:53	3:27	3:10	5:41	

THE SUN.

	Rises. A. M.	Sets. P. M.
	7:04	6:21

Incoming Steamships.

ARRIVED YESTERDAY.

Steamer.	From.	Sailed.
Lorraine	Havre	Oct. 2
Roma	Marseilles	Sept. 24
Ancon	Colon	Oct. 4
Tasilmo	Glasgow	Sept. 25
United States	Copenhagen	Sept. 26
Habalonic	Tampico	Oct. 3
Mohawk	Ponce	Oct. 3
Halo	Tuxpam	Oct. 2
Evergreen City	Brest	Sept. 27
Fort Hamilton	Bermuda	Oct. 9
Pasis	Newcastle	Sept. 22
Lake Farber	Newport	Sept. 25
Vildfugl	Port Antonio	Oct. 5

DUE TODAY.

New York	Southampton	Oct. 2
Nieuw Amsterdam	Rotterdam	Oct. 2
Mar Tirreno	Hamburg	Sept. 24
Santa Cecilia	Colon	Oct. 2
West Humshaw	Fayal	Sept. 29
Masadyk	Plymouth	Sept. 28
Rousillon	Marseilles	Sept. 30
Themistocles	Piraeus	Sept. 28
Pocahontas	Antwerp	Sept. 30
Caroline	Bordeaux	Oct. 1
Mar de Irlande	Hamburg	Sept. 25
Cornishman	Liverpool	Sept. 28
Michigan	London	Sept. 29
City of St. Louis	Savannah	Oct. 9

DUE TOMORROW.

Roman Prince	Havre	Oct. 2
Manica	London	Oct. 2

DUE THURSDAY.

Santa Marta	Kingston	Oct. 8
Prince de Satrustegui	Cadiz	Oct. 1

Outgoing Steamships Carrying Mail.

SAIL TODAY.

Steamer. Destination.	Mails Close.	Vessels Sail.	Carries Mail For
Aquitania, Southampton	12:00 M.	3:00 P.M.	Europe, Africa, West Asia.
Canada, Naples	10:30 A.M.	2:00 P.M.	Italy.
Tirvies, Kingston	7:30 A.M.	10:00 A.M.	West Indies, Central America.
SAIL TOMORROW.			
Noordam, Rotterdam	8:00 A.M.	12:00 M.	Holland, Germany, Austria.
Megali Hellas, Piraeus	10:30 A.M.	2:00 P.M.	Greece.
W. A. Luckenbach, Hamburg	12:00 M.	3:00 P.M.	Germany, Austria.
Dochra, Buenos Aires	7:00 A.M.	10:00 A.M.	Argentina, Uruguay, Paraguay.
Rosalind, St. John's	7:30 A.M.	10:00 A.M.	Newfoundland.
Marconi, Rio Janeiro	8:30 A.M.	11:00 A.M.	South Brazil, Argentina.
Zulia, San Juan	8:30 A.M.	12:00 M.	Porto Rico, Central America.
SAIL THURSDAY.			
Asia, Piraeus	10:30 A.M.	2:00 P.M.	Gibraltar, Greece.
Frederik VIII., Copenhagen	11:00 A.M.	2:00 P.M.	Denmark, Sweden, Norway.
Gothland, Dansig	12:00 M.	3:00 P.M.	Poland.
Ft. Victoria, Hamilton	7:30 A.M.	11:00 A.M.	Bermuda.
Princess May, Port Antonio	12:00 M.	3:00 P.M.	Jamaica.
City of St. Louis, Savannah		3:00 P.M.	
SAIL FRIDAY.			
Eten, Cape Town	8:00 A.M.	11:00 A.M.	South Africa, Portuguese East Africa.
Buenos Aires, Cadiz	8:00 A.M.	11:00 A.M.	Spain, Morocco.
Lorraine, Havre	8:30 A.M.	12:00 M.	France, Switzerland, Algeria, Italy.
Kermat, Hamburg	12:00 M.	3:00 P.M.	Germany, Austria.
Sallust, Bahia	8:30 A.M.	11:00 A.M.	North Brazil, Iquitos.
Amor, Haiti	10:00 A.M.	1:00 P.M.	Dutch and French Guiana.
Francis, Para	12:00 M.	3:00 P.M.	North Brazil, Iquitos.

Other Outgoing Steamships.

Steamer & Destination.	Time of Sailing. Date.	Hour.
Cabo Villano, Cadiz	Oct. 15	12:00 M.
Alexandrian, Liverpool	Oct. 15	12:00 M.
Anglo-Egyptian, London	Oct. 15	10:00 A.M.
Nile, Liverpool	Oct. 15	12:00 M.
Francisco, Hull	Oct. 16	11:00 A.M.
Oscoda, Havre	Oct. 16	12:00 M.
Pipestone County, Rotterdam	Oct. 16	12:00 M.
Tarantia, Naples	Oct. 16	12:00 M.
Sarcoxie, Rotterdam	Oct. 19	11:00 A.M.
East Side, Bordeaux	Oct. 20	10:00 A.M.
Roman Prince, Havre	Oct. 22	11:00 A.M.
Maasland, Amsterdam	Oct. 22	10:00 A.M.
Sangvard, Bergen	Oct. 23	11:00 A.M.
Hommdage, Rotterdam	Oct. 25	13:00 M.

By Wireless.

SS New York, incoming from Southampton, was signaled; due Oct. 12, forenoon. American Line.

Foreign Ports—Arrivals and Departures.

ARRIVED.

Steamer.	At.	Date
Jomar	Gibraltar	Oct. 10
Inlan	Batavia	Oct. 4
Jason	Hongkong	Oct. 6
Fjuor Spa	Montevideo	Oct. 6
City of Colombo	Cape Town	Oct. 9
City of Lincoln	Cape Town	Oct. 9
Bunstet	Cape Town	Oct. 9
Northern Star	Gibraltar	Oct. 10
Sthoney	Vigo	Oct. 9
Wauconda	London	Oct. 9
Hellig Olav	Christiansand	Oct. 10
Shipana	Liverpool	Oct. 10

SAILED.

Steamer.	From.	Date.
Yoko Maru	Rotterdam	Oct. 10
Dromore Castle	Cape Town	Oct. 8
Ferd Palasciano	Naples	Oct. 5
Kandahar	Colombo	Oct. 9
Manica	Fayal	Oct. 9
Minnekahda	London	Oct. 10
Novgorod	London	Oct. 10

Transpacific Mails.

Connecting mails close at G. P. O. and City Hall Stations at 6 P. M. as follows:

	Steamships.	Mail Closes At N. Y.
Hawaii, Fiji Islands, New Zealand and Australia, via Vancouver and Victoria, B. C.	Tahiti	Oct. 13
Tahiti, Marquesas, Cook Islands and specially addressed mail for New Zealand and Australia, via San Francisco	Tofua	Oct. 13
Hawaii, via San Francisco	Maui	Oct. 15
Japan, Korea, China, Siberia, Siam, French Indochina, Netherlands East Indies and Philippine Islands, via Vancouver and Victoria, B. C.	Empress of Asia	Oct. 16
Hawaii and specially addressed mail for Japan, Korea and China, via San Francisco	Persia Maru	Oct. 18
Japan, Korea, China, Siberia, Siam, French Indochina, Netherlands East Indies and Philippine Islands, via Seattle	Talthybius	Oct. 20
Hawaii, Samoan Islands, Australia and specially addressed mail for New Zealand, via San Francisco	Ventura	Oct. 21

CUNARD-ANCHOR

Attention to every detail of comfort and a thoughtfulness for the welfare of the traveler are distinctive features of the service on a Cunarder.

Aquitania	New York to	Cherbourg and Southampton	Oct 12 Nov 2 Nov 23
Caronia	New York "	Plymouth and Cherbourg	Oct 21 Nov 25 Jan 1
Carmania	New York "	Liverpool	Oct 23 Nov 20 Dec 18
Calabria	New York "	Patras, Dubrovnik and Trieste	Oct 23 — —
Mauretania	New York "	Cherbourg and Southampton	Oct 28 — —
Saxonia	New York "	Plymouth, Cherbourg & Hamburg	Oct 30 Dec 9 —
K. A. Victoria	New York "	Liverpool	Nov 6 Dec 4 Jan 1
Columbia	New York "	Londonderry and Glasgow	Nov 6 Dec 11 Jan 15
Pannonia	New York "	Patras, Dubrovnik and Trieste	Nov 9 — —
Imperator	New York "	Cherbourg and Southampton	Nov 11 Dec 9 Jan 15

Passenger and Freight Services. For later sailings apply at
21 & 24 STATE STREET, NEW YORK

INTERNATIONAL MERCANTILE MARINE COMPANY

AMERICAN LINE
N. Y.—CHERBOURG—SOUTHAMPTON
New York...11 A.M. Oct. 16 Nov. 13 Dec. 11
St. Paul...11 A.M. Oct. 23 Nov. 20 Dec. 18
Philadelphia...11 A.M. Oct. 30 Nov. 27 —
NEW YORK—HAMBURG
Manchuria...11 A.M. Oct. 21 Dec. 2
Mongolia...11 A.M. Nov. 4 Dec. 16

RED STAR LINE
N. Y.—SOUTHAMPTON—ANTWERP
Kroonland...11 A.M. Oct. 23 Nov. 27
Lapland...11 A.M. Oct. 30 Dec. 4
Finland...11 A.M. Nov. 6 Dec. 11
Zeeland...11 A.M. Nov. 13 Dec. 18
Offices, 9 Broadway, New York. Piers 58, 59, 60, 61, 62, North River.

WHITE STAR LINE
N. Y.—CHERBOURG—SOUTHAMPTON
Adriatic...11 A.M. Oct. 20 Nov. 17 Dec. 15
OLYMPIC...1 P.M. Nov. 6 Nov. 20 —
NEW YORK—LIVERPOOL
Celtic...11 A.M. Nov. 6 Dec. 11 Jan. 15
Baltic...11 A.M. Nov. 20 Dec. 24
NEW YORK—AZORES—GIBRALTAR
NAPLES—GENOA
Canopic...3 P.M. Oct. 26 Dec. 16
Cretic...3 P.M. Nov. 9 Jan. 5

WHITE STAR—Dominion
MONTREAL—QUEBEC—LIVERPOOL
Megantic...Oct. 16 Nov. 13
Canada...Oct. 30 —

HOLLAND-AMERICA LINE
NEW YORK to ROTTERDAM
via Plymouth & Boulogne-sur-Mer
NOORDAM...11 A.M. Oct. 13 Nov. 17
NEW AMSTERDAM...Oct. 19 Nov. 23
RYNDAM...Oct. 27 Dec. 1
ROTTERDAM...Nov. 6 Dec. 11
General Passenger Office: 24 State St., N.Y.

EGYPT-INDIA
AMERICAN & INDIAN LINE
NEW YORK Direct to PORT SAID, BOMBAY, RANGOON, CALCUTTA. S. S. "CITY OF SPARTA," Oct. 25
ALL OUTSIDE ROOMS
First and Second Class Passengers
For rates of passage, etc., apply to
NORTON LILLY & CO.
26 Beaver St., New York City.
GEN. AGTS. FOR ELLERMAN & BUCKNALL S.S. CO. LTD.

SCANDINAVIAN AMERICAN

DENMARK, NORWAY, SWEDEN, GERMANY AND BALTIC STATES.
Frederik VIII...Oct. 14
United States...Oct. 21
Oscar II...Nov. 4
Hellig Olav...Nov. 18
For Passenger Rates, etc., 1 B'way, N. Y.

ITALIAN LINES
NGI NAVIGAZIONE GENERALE ITALIANA
TRANSOCEANICA
LA VELOCE
NEW YORK, NAPLES, GENOA
PIRAEUS, CONSTANTINOPLE, VARNA
CONTINUE via NAPLES
TRIESTE via GENOA
F. PALASCIANO...Oct. 30
DUCA D'AOSTA...Nov. 13
DUCA ABRUZZI...Dec. 4
ITALIA-AMERICA, INC., 1 State St., N. Y.

SWEDISH AMERICAN LINE
Short Route to Sweden, Norway, Denmark, Finland, Russia, Germany, &c.
Direct to
GOTHENBURG—SWEDEN
LARGE, MODERN STEAMERS.
S. S. STOCKHOLM...Oct. 26, Dec. 8
S. S. DROTTNINGHOLM...Nov. 16, Dec. 30
Superior Accommodations, 1st, 2d & 3d Classes.
Passenger Office, 24 State St., N. Y.

SOUTH AMERICA
LAMPORT & HOLT LINE
Frequent sailings from New York by Modern, fast and luxuriously appointed passenger steamers
S. S. Vasbar...Oct. 20 | S. S. Tennyson...Nov. 12
S. S. Byron...Nov. 6 | S. S. Vedra...Nov. 20
For rates, etc., apply Company's Office, 42 Broadway, New York.

Australia
OCEANIC STEAMSHIP CO.
Fast U. S. mail ss. Sonoma, Ventura, 19,900 tons. Lloyds A1 register. Delightful service. Sydney short line—Samoa, Honolulu. Quickest passage. Lowest Rates. Pacific Twins, 8371.58, 1st Class. Ventura sails Oct. 28; Sonoma, Nov. 25.
R. E. Burnett, 17 Battery Pl., N. Y.
Ocean

Profit From Surplus Power

HOW prosperous public utility companies utilize their surplus power to increase their earnings substantially and interesting facts concerning the bond market are discussed in the new issue of

"BOND TOPICS"

Ask for Free Copy.

Address Dept. T-200.

A.H. Bickmore & Co.
11 BROADWAY, N.Y.

Popular Bonds

The fall in commodity prices and the growing demand for conservative securities have had a favorable influence on the prices of all sound bonds. Let us present for your consideration some facts about conservative bonds which should increase in popularity.

Write for Letter No. 142

Bonbright & Company
Incorporated
25 Nassau Street, New York

B. B. & R. Knight, Inc.

Preferred Stock 8% Cumulative

96 and dividend to yield
over 8.33%

The Company is one of the largest manufacturers of cotton cloth in the world. Its business has been successfully conducted since 1848.

Its famous trade mark, "Fruit of the Loom," has been known throughout the country for generations as the hall mark of quality in cotton goods.

Net earnings for the last few years after deducting interest on the First Mortgage Bonds was in amount equal to over 8 times dividend requirements of this stock.

Send for descriptive circular T-136

E. H. Rollins & Sons

43 Exchange Place, New York
Boston Philadelphia Albany
Buffalo Chicago San Francisco

W. F. Ladd & Co.

Investment
Securities

New York

LIBERTY BONDS
VICTORY NOTES
TREASURY CTFS.

As dealers and specialists we offer to Bankers, throughout the country, a market for Liberty Bonds, Victory Notes, United States Treasury Certificates and all the older issues of United States Government Bonds, at the closest net prices that a nation-wide inquiry will permit. No commission charged. C. F. Childs & Co. —The Oldest House in America specializing exclusively in Government Bonds.

Rector 6731

FINANCIAL MARKETS

Stocks Swing Within Narrow Range—Cuban Bank Difficulties Closely Studied.

Stocks moved indefinitely yesterday, the broad tendency being toward lower levels under the application of professional activities. Outside of a half dozen industrial issues and one or two rail shares, which receded 1 to more than 3 points, the net changes were fractional in the main. The market community heard early in the day that a considerable amount of loans were being called in connection with the pending large bank transactions of Friday and when the call money rate advanced from 7½ to 8 and finally to 9 per cent., trading in securities slowed down. There was sufficient impetus behind Government war bond purchases, however, to send them forward about a half point before noon, and much of the advantage was held to the close.

In connection with money and credit considerations, the Street paid attention to the consolidated Reserve Bank statement of last week and to the rather disturbing situation in Cuba. The former indicated, through another slight decline of the reserve ratio, that the Autumn demands had not yet passed the peak. The imposition of a bank moratorium by the Cuban Government was recognized as the result of the fall of raw sugar from around 24 cents to 7 cents a pound, with the consequent depreciation of collateral securing a heavy bulk of loans. Doubtless, the situation has been aggravated by the collapse of a speculative campaign in the island which extended into other markets than sugar, and yesterday's stock market here appeared to slacken and grow cautious upon the receipt of the news just as it did last May when the cables told of business and bank embarrassment in Japan. From a long range point of view, it looks as though a marked similarity exists between effects of the fall of silk prices in Japan and the shrinkage of sugar prices in Cuba. From what could be learned the Cuban difficulties are limited in scope, and if outside financial assistance is needed, it is probable that aid will be extended from countries affording the largest markets for sugar. Whatever the losses entailed in the product of last season's crop, the consuming countries need to help ward off depression threatening the coming season's output. Statistics on production and consumption of sugar are highly confusing, but the fact that extraordinarily high prices here attracted imports from Europe and the Far East during July and August does not indicate that the world could get along without large production in Cuba.

Wheat prices rose so vigorously that a recovery of 10 cents per bushel was recorded by the December option. At the maximum price of the day, the quotation was 23 cents above last week's lowest level, and most of the gain was maintained. The upturn looked like a natural rebound from the recent great slump, a movement which could be accounted for by speculative short covering alone. With production estimates from other countries showing a marked improvement over preliminary figures of last Spring, it is difficult to envision the course of wheat and other grain prices during the selling season. Talk of a world scrambling for American wheat, such as was heard a few months ago, has been quieted by reports of crops in South America, India, Australia and Canada which either compare favorably with those of 1919 or exceed last year's figures.

Silver sold down to 83 cents an ounce yesterday, an over-Sunday decline of 2¾ cents. The metal has now moved down in a relative short period from $1.01⅝ to a point close to last June's quotation of 80 cents. European exchanges were lower.

MONEY AND EXCHANGE.

MONDAY, OCT. 11.

Call Loans on Stocks and Bonds.

Rich.	Low.	Renewal.	Last
9	7½	9	9

Call Loans on Acceptances.

Prime eligible acceptances.....5½@6

Time Loans.

MIXED COLLAT'L	ALL INDUSTRIALS.
Sixty days.....8	Sixty days.....8@8¼
Ninety days.....8	Ninety days.....8@8¼
Four months....7¾ bid	Four months....8 bid
Five months....7¾ bid	Five months....8 bid
Six months....7¾ bid	Six months....8 bid

Discount Rates, Federal Reserve Bank.

Commercial Paper—
15 days, 7; 16 to 90 days, 7
Liberty Bonds, Victory Notes—
15 days, 6; 16 to 90 days, 6
U. S. Treasury ctfs. of indebtedness—
15 to 90 days, 6½

Bankers' Acceptances, 15 to 90 days.....6

Open Market Rates, Bankers' Acceptances.

Eligible for rediscount with Reserve Banks, 60 to 90 days.....6%@6¼
Non-member and private bankers, all-gible, 60 to 90 days.....6%@6¼
Not eligible, 60 to 90 days.....5 @7½

Commercial Paper.

Best Names.
Three to six months.....5
Other Names.
Three to six months.....5 @6

FOREIGN EXCHANGE.

Range of Rates.

Sterling—	High.	Low.	Last.	Change.
Demand	$3.40⅝	$3.48½	$3.48½	—.01¼
Cables	3.50⅜	3.49¼	3.49¼	—.01¼
Francs—				
Demand	6.60½	6.58½	6.58½	—.05½
Cables	6.61½	6.59½	6.59½	—.05½

Closing Rates.

Normal Rates of Exch.	Yesterday's Close.— Demand or Checks.	Cables.
4.8665 London	$3.48⅝	$3.48¾
19.30 Paris	6.58½	6.59½
19.30 Belgium	6.93¼	6.96¼
40.20 Holland	39.83	39.93
19.30 Italy	4.00¼	4.01
Hongkong	72.00	72.10
Shanghai	99.00	99.50
Peking	105.00	106.00
19.30 Greece	9.70	9.75
19.30 Switzerland	15.94	16.00
19.30 Spain	14.50	14.52
48.66 India—		
Bombay	29.00	29.25
Calcutta	29.00	29.25
56.77 Straits Settlements	42.00	42.25
49.20 Java	25.00	25.25
49.85 Japan—		
Kobe	51.00	51.25
Yokohama	51.00	51.25
50.00 Philippine Islands—		
Manila	46.50	47.00
28.80 Scandinavia—		
Copenhagen	13.95	14.00
Stockholm	19.65	19.70
Christiania	13.90	13.95
South America—		
42.44 Buenos Aires	39.45	39.55
35.55 Rio	17.50	17.625
51.44 Russia (currency)	Bid.	Asked.
100 rubles	1.20	1.30
500 rubles	1.10	1.20

The following closing rates were quoted in open market:

	Cents per Kronen. Ch-cks.	Cables.
23.83 Germany	*1.53	1.57
23.83 Poland	No market.	
20.26 Austrian	.37	.39
20.26 Jugoslavia	.36	.38
20.26 Czechoslovakia	1.31	1.34
19.30 Belgrade	3.25	3.30
19.30 Finland	2.80	2.90
19.30 Rumania	1.00	1.02

*Cents per mark. †Finmarks. ‡Lei. §Dinar.

TIME BILLS ON LONDON.

	Bankers.	Commercial.
Nominal.	$3.43¾	$3.41½

Clearing House Statement.

Exchanges, $560,114,179; balance, $100,041,704; Sub-Treasury credit balance, $745,154; Federal Reserve credit balance, $94,700,497.

Canadian Exchange.

Closing rates for New York funds in Montreal, 3⅝ premium per $1,000; Montreal funds in New York, $86.76 discount per $1,000.

Silver Quotations.

Bar silver in London, 53¾d; in New York, 99½c domestic, 83c foreign; Mexican dollars, 69¼c.

Foreign Exchange.

LONDON, Oct. 11.—Bar silver, 53¾d per ounce; bar gold, 117s 3d; money, 4½ per cent. Discount rates, short bills, 5⅝ per cent.; three-month bills, 6%@6 11-16 per cent. Gold premiums at Lisbon, 140.

PARIS, Oct. 11.—Prices were irregular on the Bourse today. Three per cent. rentes, 54 francs 10 centimes; exchange on London, 53 francs 16 centimes; 5 per cent loan, 86 francs 10 centimes. The dollar was quoted at 15 francs 19½ centimes.

MARKET AVERAGES.

STOCKS.

YESTERDAY'S RANGE.

	High.	Low	Last.	Net Ch'ge.
25 railroads...	61.30	60.25	60.75	— .22
25 industrials.	102.76	101.54	102.18	— .22
50 stocks.....	82.06	80.89	81.46	— .22

DAILY RANGE OF 50 STOCKS.

	High.	Low.	Last.	Net Ch'ge.
Oct. 9.....	82.15	81.27	81.60	— .40
Oct. 8.....	83.13	81.73	82.00	— .53
Oct. 7.....	83.05	81.80	82.62	— .18
Oct. 6.....	83.63	82.10	82.80	— .32
Oct. 5.....	84.03	82.85	83.12	+ .30
Oct. 4.....	83.30	81.97	82.82	— .18

MONTHLY RANGE OF 50 STOCKS.

	High.		Low.		Last.
*1920.	84.06	Oct. 5	80.30	Oct. 1	81.46
1919	98.47	Oct. 31	97.07	Oct. 3	97.55
1918.	79.00	Oct. 19	71.48	Oct. 9	75.41
1917.	74.60	Oct. 1	65.46	Oct. 31	69.23
1916.	99.16	Oct. 27	91.45	Oct. 9	97.00

YEARLY RANGE OF 50 STOCKS.

*1920.	94.07	Apr. 8	75.04	Aug. 9	81.46
†1919.	98.59	Oct. 11	69.73	Jan. 21	96.07
Full Years.					
1919	98.59	Nov. 5	69.73	Jan. 21	89.69
1918	79.16	Nov. 12	64.13	Jan. 15	73.80
1917.	90.46	Jan. 4	67.47	Dec. 20	65.88
1916.	101.51	Nov. 20	80.54	Apr. 22	84.22

BONDS.

YESTERDAY'S CLOSE.

	Net Change— Day.	Month.	Year.
40 issues.....	72.28 —.04	+3.18	—3.85

DAILY RANGE OF 40 BONDS.

Oct.	9...	72.32	+.05	Sep.	30...	71.13	+.22
Oct.	8...	72.27	—.03	Sep.	29...	70.91	+.33
Oct.	7...	72.30	+.13	Sep.	28...	70.58	..
Oct.	6...	72.17	—.02	Sep.	27...	70.58	+.10
Oct.	5...	72.19	+.16	Sep.	25...	70.48	+.13
Oct.	4...	72.03	+.40	Sep.	24...	70.35	+.22
Oct.	2...	71.63	+.30	Sep.	23...	70.13	+.03
Oct.	1...	71.30	+.17	Sep.	22...	70.10	+.52

YEARLY RANGE OF 40 BONDS.

*1920.	72.51	Jan. 10	65.57	May 21	72.28
†1919	79.05	June 2	74.63	Sep. 24	76.13
Full Years.					
1919	79.05	June 2	71.06	Dec. 3	72.08
1918.	82.36	Nov. 12	75.66	Sep. 27	79.73
1917.	89.48	Jan. 20	74.24	Dec. 29	74.39

*To date. †The corresponding date last year

B. & O. Offers Bonds to Cover Debt.

WASHINGTON, Oct. 11.—The Baltimore & Ohio Railroad asked the Interstate Commerce Commission today for authority to pledge $3,000,000 worth of 5 per cent. refunding and general mortgage gold bonds and $10,000,000 worth of 6 per cent. refunding and general mortgage gold bonds as security for the balance of $9,000,000 due the United States Government for advances made during Federal control. The debt is to be funded over a period of ten years. The road also asked authority to issue $3,000,000 worth of 6 per cent. refunding and general mortgage gold bonds to be exchanged for an equal amount of 5 per cent. refunding and general mortgage gold bonds.

3 NEW BOND ISSUES TOTAL $81,000,000

Anaconda Copper Company, Sears-Roebuck and Zurich, Switzerland, Offerings.

TO ANNOUNCE TERMS SOON

National City and Guaranty Company Purchase Copper Paper—Syndicate to Handle Foreign Issue.

New financing to be announced this week will include the offering of $25,000,000 of new securities of the Anaconda Copper Company, $50,000,000 of one, two and three year notes of the Sears, Roebuck Company and $6,000,000 City of Zurich, Switzerland, long-term bonds. In banking circles it is reported that additional offerings may be ready for formal announcement before the end of the week, but this is not certain. With virtually $100,000,000 of new securities to come on the market during the remaining four business days, it is considered probable that the bankers will regard this as about all the market can absorb.

Formal announcements for all of these offerings are still to be made. It was announced yesterday that the National City Company and the Guaranty Company had purchased $25,000,000 of Anaconda Copper Company securities, but it was not stated what the coupon rate or the offering price would be, nor was the term of the obligations made public. It is expected, however, that the maturity will not exceed ten years.

The Sears, Roebuck & Co. financing has been under discussion for some time. Definite announcement of the issue will be forthcoming tomorrow, when the rate and the offering price will be stated and subscription books will be opened. This is the first extremely short-term finance attempted in the present market and bankers are anxiously awaiting it as a test of what the investing public will do with so short an issue.

The City of Zurich issue is to be $6,000,000 in bonds, to run for twenty-five years and to bear interest at the coupon rate of 8 per cent. Negotiations for this business have been hanging fire for some time and only yesterday was it learned definitely that they had been completed. A syndicate of local bankers received definite word that their bid had obtained the bonds late yesterday afternoon and formal announcement of the public offering will be made within a day or two.

TOBACCO MERGER PLANNED.

Basis for Exchange of Whelan Properties Shares Not Yet Ready.

Plans are under consideration for a merger of three of the so-called Whelan properties, Tobacco Products Export Co., United Profit-Sharing Corporation and Philip Morris & Co., Inc. The basis of exchange for stock in a new company which shall combine the three, it is asserted, has not been definitely worked out as yet.

Of the three companies the oldest is United Profit-Sharing. The capital is now $409,538, the shares being of 25 cents par value. Tobacco Products Export was organized in 1919 to handle the export business of the Tobacco Products Company. It has factories in London and Egypt. Subscription rights to a large block of the stock of this company was accorded to holders of Tobacco Products shares. The capital of the Philip Morris company outstanding amounts to $2,700,000, the shares being of $10 par value. The Tobacco Products Corporation purchased 265,000 shares at $4 a share, at which price they were offered to Tobacco Products shareholders in 1918 on a share for share basis.

POWDER MERGER DEAL ON.

Hercules Company Negotiating for Acquisition of Aetna Company.

The Hercules Powder Company, it was learned yesterday, has been negotiating for some time to purchase the Aetna Explosives Company. Thus far it is understood nothing definite has been decided, but several rumors were afloat as to the basis of purchase. A banker interested in Aetna Explosives said there might be another conference on the subject the latter part of this week.

A receiver was appointed for Aetna Explosives on April 19, 1917. Benjamin B. Odell and George C. Hoit were named as receivers, and in the subsequent reorganization Mr. Odell was elected President. The company has plants producing dynamite, electric blasting caps, black powder, detonating caps and fulminite of mercury in Indiana, Illinois, Ohio, Pennsylvania, New York, Alabama, Michigan and Ontario. On June 30 the funded debt totaled $4,002,575.

CONSORTIUM MEETS TO DEAL WITH CHINA

Belgian Bankers Ask Membership in International Association.

LAMONT MADE CHAIRMAN

Darwin P. Kingsley Presides at Chamber of Commerce Luncheon for Delegates.

The first session of the conference of the International Chinese Consortium was held yesterday, at the Chamber of Commerce, and, aside from the organization of the conference, the first important piece of business to be taken up was the application of a group of Belgian banks and bankers for admission to the consortium. This application was received and considered favorably, subject to the approval of the Governments of the four countries concerned.

The Belgian banking group, it was said, comprises the leading banks in Brussels, Antwerp, Ghent and Liege, and it is understood that Belgian interests control some valuable concessions in China which, if the group ultimately is admitted to full membership in the consortium, will be turned into the general agreement. The banking members of the consortium are favorably inclined toward Belgium, and it is believed that no difficulties will be placed in the way of formal admission by any of the four Governments.

Yesterday's session was called to order by Sir Charles Addis, Chairman of the British group, and Thomas W. Lamont, of J. P. Morgan & Co., was elected Chairman of the conference.

There will be no session of the conference today, but the meetings will be resumed tomorrow, when consideration of China's financial status probably will be the first business taken up.

The delegates to the conference were the guests of the Chamber of Commerce at a luncheon yesterday, the hosts being the Executive Committee of the Chamber. Darwin P. Kingsley, President of the Chamber, presided at this luncheon.

Those who attended yesterday's session were Sir Charles Addis and S. F. Mayers of the British delegation, Rene de la Chaume and Georges Picot, the French delegates, R. Ichinosaye and K. Takeuchi of Japan, and the Managing Committee of the American group, headed by Mr. Lamont and including Mortimer L. Schiff, Charles H. Sabin, Robert L. Barr, John Jay Abbott, Albert H. Wiggin and Frederic W. Allen.

TOPICS IN WALL STREET.

A Holiday Market.

Both as to the volume of business and the course of prices the stock market of yesterday was a typically pre-holiday affair. The bears continued active but their efforts made rather less headway than might have been expected in view of the unsettled financial condition in Cuba, which developed over the week-end, and the upturn in money from an opening at 7½ to 9 per cent. in the afternoon. As for the latter, however, high call rates had been expected for this week in view of the coming maturities on Friday. While the stock market was more or less a drifting affair there was a tendency toward lower levels in many of the active issues, but no sharp drop developed.

***

Texas and Pacific at New Low.

The outstanding feature in the rails was the further decline in Texas & Pacific, a new low being touched. Apparently this issue is suffering from a lack of oil. Some months ago when the oil boom was at its height a new phrase came into being, namely, "oil rails." Texas & Pacific was one of the leaders in this group. It seems now that the prospect of oil being discovered in large quantities on the company's property in Texas is being dissipated. And with this there is beginning to be a more keen realization that the road is still in the hands of a receiver. These two factors may account for the selling which has been going on for a week.

***

Following Whelan.

Apparently an expert accountant will have to be called in by those who are in the habit of following some of the so-called tobacco stocks. It is becoming a habit with George J. Whelan to form new companies, merge certain of them, and then proceed with a process of partial or complete disassociation. And over all hangs the blanket of stock dividends of subdivided shares and similar procedures which in the long run tend to cloud the situation. It is now proposed to merge Tobacco Products Export, Philip Morris and United Profit Sharing. This may all be in line with the idea of doting the world with Whelan stores of one sort or another, but before that is attained it may be that the proverbial Chinese puzzle will be relegated to the scrap heap as a catch phrase to signify difficulty of comprehension.

***

Money Tighter.

As was to be expected, call money yesterday was tighter than on any day of last week, and in the afternoon rose to 9 per cent., the highest rate recorded in about ten days. Preparations for the big settlement on Friday, including the paying off of the $500,000,000 Anglo-French loan, were responsible for yesterday's extremely mild flurry, and it would not be surprising to see a somewhat higher rate tomorrow. However, with the cause so well known it is doubtful if the development will occasion any apprehension. As for the Government's operations with the banks this week, withdrawals of about $8,000,000 are scheduled for tomorrow, and there probably will be more withdrawn the following day.

***

Silver Down.

Bar silver experienced another sharp break yesterday, going off in response to the lower level in London and the reports of trouble in India, including the break in Indian exchange in the London market. The price here for the so-called "foreign" silver got down to 83 cents a fine ounce, which is the lowest since the establishment of the "Mint peg" on June 10 and within 3 cents of the extreme low of the period just preceding the establishment of the Mint arrangement. Just what is behind the drop in silver and the fall in Indian exchange is not clear, but what is firmly established is the fact that the Mint's purchases of American silver at approximately $1 an ounce, under the authority of the Pittman act, has not served to peg the whole silver market, as so many observers expected it would. Just before the Mint completed arrangements to take domestic silver at the dollar-an-ounce quotation the open market price had got down to 80 cents. That was on June 16. The following day it was up to 90 cents, and after an irregular recovery finally sold at $1.01⅜ on Aug. 20. But since then it has been breaking fast. Yesterday's London price still was above the low of mid-June, when it was 44d, but at 53¾d it was considerably below the August high of 63⅝d.

***

Tired Bankers.

Today's holiday will not be unwelcome to many of the distributing bankers here. A great many of the delegates to the Investment Bankers' Association convention at Boston last week stopped here on their way home, and it was up to the local men to entertain them over Sunday. Judging from the appearance of some of the local bankers the entertainment was lavish and complete, and today's holiday, it seemed to be agreed, had come at just the proper time.

***

Significant Reading Coal Election.

Speculative Wall Street, as well as the more conservative element, received the news from Philadelphia yesterday of the election of a new Board of Directors for the Reading Coal and Iron Company, following the resignation of former directors who were affiliated with the Reading Company, as an indication of the proximity of the announcement of the Reading segregation plan. It has been expected quite generally for the last week or two that the plan would be announced at any time, and there has been a considerable appreciation in the price of the stock as a result. Even yesterday, when the majority of the railroad shares were inclined to ease off, Reading held well and closed with a fractional net gain over the Saturday last price.

***

A New New Haven Mortgage.

Approval yesterday by New Haven stockholders, at a special meeting, of the proposal to create a new general mortgage which will in large part refund the indebtedness of the company to the Government for advances made during the period of Federal control, resulted in little comment among railroad men. It was suggested that this might be the starting of a practice which will, if carried on, increase the already top-heavy financial structure of the carriers to an uncomfortable degree. It was also estimated that the total of moneys owed to the Government by the railroads was more than offset by the amount owed to the roads.

***

Increased Loaded Car Movement.

Statistics which have just been received in New York show that the increase in the movement of freight by the railroads continued during the week ended Sept. 25. In that period 904,637 loaded freight cars were reported, as compared with 897,041 in the corresponding 1919 week, and 901,960 in the same week in September, 1918. It has been estimated that in October there was a considerable slackening in the volume of freight due to a general lull in business throughout the country. This, however, it is said, will probably disappear as soon as the great volume of the crop movement falls upon the railroads. That there will be a permanent slump in traffic is not believed by some railroad men because the United States has to catch up with her domestic construction program, which has been virtually neglected for five years.

***

American Railway Express.

The opinion has been expressed in the financial district that increases in express rates which have been awarded in the last six months, plus the making of new and advantageous contracts with the various railroad companies, has greatly improved the outlook for the American Railway Express Company. This concern has been operating at a deficit since its formation, but it is now believed that that deficit will give way to earnings. The concern was formed to handle the entire express business of the Adams, Wells Fargo and American Express Companies during the period of Federal control. The loss from operation of the company during the first half of this year has been approximately $21,000,000.

American Gas & Electric Company

controls Electric Power and Light properties serving 116 communities in six States. Since organization, fourteen years ago, gross and net earnings have shown steady increases. Value of junior securities indicate an equity of Fifteen Million Dollars over funded debt. Common Stock is quoted around 180%. We offer the

Debenture 6s Due 2014
To Yield 7.50%

W. C. Langley & Co.
Investments
115 BROADWAY, NEW YORK
MEMBERS NEW YORK STOCK EXCHANGE

$50,000

Cleveland, Cincinnati, Chicago & St. Louis

4s

Due January, 1939

To Yield 6%

Blodget & Co.
34 Pine St.
New York
Boston Chicago Philadelphia

Speculating in Safe Bonds

It is worthy of note that during the past few weeks many of the most experienced investors have been buying underlying mortgage bonds of railroads and industrial corporations for two reasons: First, because of the very high yield they will receive over a long period of years; second, because of their conviction that as money rates return to normal, bond prices will improve.

For description of an exceptionally safe bond yieding a high return, ask for Circular A-84.

CHANDLER & COMPANY
35 Pine Street, New York
Philadelphia Boston
New Haven Baltimore

Canadian Investment Securities

We invite correspondence from those interested in Canadian Securities.

A. E. AMES & CO.
74 Broadway, New York
INVESTMENT SECURITIES
Established 1889
Head Office: Union Bank Bldg., Toronto
Chicago Montreal Victoria, B. C.

Edward B. Smith & Co.

Bankers
Members of the New York and Philadelphia Stock Exchanges.

Corporation Financing
Investment Securities
Checking Accounts

165 Broadway NEW YORK
1411 Chestnut St. PHILADELPHIA

NEW YORK STOCK EXCHANGE TRANSACTIONS.

MONDAY, OCT. 11, 1920.

	1920.	1919.	1918.		1920.	1919.	1918.
Day's sales	475,706	Holiday.	942,067	Year to date	170,592,637½	234,521,770	103,214,058

Closing Bid.	Closing Ask.	Sales.		First.	High.	Low.	Last.	Net Chge.
40½	41	300	Ajax Rubber	40	41	40	41	+1½
1½	1⅝	200	Alaska Gold Mines	1⅝	1⅝	1⅝	1⅝	...
1½	2	100	Alaska Juneau	2	2	2	2	...
56⅜	57	1,500	A. Ch. & D., w. i.	56¾	57	56¾	56¾	+ ⅛
32⅝	33	100	Allis-Chalm. Mfg.	32⅞	32⅞	32⅞	32⅞	...
81⅞	83½	200	Am. Agr. Chemical	83	83½	83	83½	—1⅝
46	47	100	Am. Bank Note	46½	46⅞	46½	46⅞	+ ⅛
72½	73¼	1,200	Am. Beet Sugar	72½	72⅝	72	72½	...
32⅞	33	800	Am. Can	32½	32⅝	32⅜	32⅝	+ ⅜
134¼	134½	1,100	Am. Car & Fdry.	134½	134½	134	134	— ¼
9	9½	300	Am. Druggists Syn.	9¼	9¼	9¼	9¼	...
10	10½	800	Am. Hide & Leath.	10⅝	10⅝	9⅞	10	— ⅜
57½	58	2,300	Am. H. & L. pf.	60	60	59¾	58	—1½
37	38¼	100	Am. Ice x. d.	38½	38½	38½	38½	+1½
56⅞	60	100	Am. Ice pf. x. d.	56⅝	56⅝	56⅝	56⅝	— ⅞
72¼	72¾	1,200	Am. International	71	72½	71	72½	+1½
66	67	700	Am. Linseed	66	67	66	67	...
94⅝	95¼	700	Am. Locomotive	95	95⅝	94⅝	95	— ½
15⅛	15¾	1,000	Am. Safety Razor	15	15⅜	15	15¾	— ⅛
17⅝	17¾	200	Am. Ship & Com.	17⅝	17⅝	17⅝	17⅝	— ⅛
59	59½	1,400	Am. Smelt. & Ref.	59¾	59¾	59	59	—1
92	93	100	Am. S. & Ref. pf.	92¼	92½	92¼	92¼	...
37½	38¾	100	Am. Steel Found.	38¼	38½	38¼	38½	+ ⅛
85	86	200	Am. Steel F. pf.	85⅞	85⅞	85⅞	85⅞	+ ⅛
103½	104	700	Am. Sugar Refining	104¾	104¾	103	103	—2
88½	89	1,000	Am. Sumatra Tob.	88⅛	88⅞	87⅝	88⅝	+ ⅝
98⅝	99	400	Am. Tel. & Teleg.	98⅝	98⅝	98⅝	98⅝	+ ⅛
131	133	300	Am. Tobacco	134	134	133	...	...
89	90¾	100	Am. Tobacco pf.	90⅝	90⅝	90⅜	90⅜	+ ⅛
71½	72	800	Am. Woolen	72	72	71	71¾	—1½
92	93	100	Am. Woolen pf.	92½	92½	92½	92½	— ⅛
51	52	400	Am. Writ. Paper pf.	52¾	52¾	51	51	—3
45	46	100	Am. Z., L. & S. pf.	45	45	45	45	...
51¼	51½	2,000	Anaconda Copper	51¾	51¾	51¼	51¼	— ¾
27	27¾	200	Assoc. Dry Goods	27⅝	27⅝	27½	27½	—1¼
92	92	200	Associated Oil	92	92	92	92	+2
87½	87⅝	2,200	Atch., T. & S. Fé	87⅞	88	87	87¼	— ⅝
78	78½	700	A., T. & S. Fé pf.	78¾	78½	78¾	78½	— ⅛
94	94½	700	Atlanta, Birm. & At.	94¾	95	94¾	95	+ ⅛
95½	96¾	100	Atlantic Coast Line	96	96	96	96	—1¾
143	145	700	Atl. G. & W. Ind.	143½	143½	141	141½	— ⅞
108	109	300	Atl. Refining pf.	109	109	108	108	...
14	16	100	Austin Nichols	15½	15½	15½	15½	+ ⅛
111¾	112	12,000	Baldwin Locomotive	110¾	112¾	110½	112	+ ⅝
46¼	46⅝	3,700	Baltimore & Ohio	46	46⅞	45¾	46¼	— ⅛
53	53¼	200	Balt. & Ohio pf.	53	53	53	53	— ¼
127½	128½	200	Barrett Co	127¾	127¾	127½	127¾	—1½
68	69½	100	Bethlehem Steel	68	68	68	68	+ ¾
69¼	69½	5,300	Beth. Steel, Class B	69	69¼	68¾	69¼	+ ¼
103	103¾	300	Beth. Steel 8% pf.	103½	103½	103½	103¾	— ¼
85	90	40	Brok. Edison Elec.	88	88	88	88	...
13	13¾	500	Brook. Rapid Tran.	12¾	13⅛	12¾	13⅛	+ ⅜
8¾	9¼	400	B. R. T. ctfs. of dep.	8¾	9	8¼	9	...
52	54	200	Brook. Union Gas	52	52	52	52	—1
80	90	300	Brown Shoe	90	90	90	90	—3½
7	7½	100	Brun'k'k Ter. & Ry. S.	7½	7½	7½	7½	— ⅛
96	97	300	Burns Brothers	96	97¼	96	97¼	+1¼
6½	7	100	Butte Cop. & Zinc	6¾	6¾	6¾	6¾	...
16⅝	16½	100	Caddo Cent. O. & R.	16⅜	16⅜	16⅜	16⅜	+ ⅛
62¾	63⅝	300	Cal. Packing	62⅝	63	62⅝	63	+ ⅛
25¾	27	100	Cal. Petroleum	26	26	26	26	+ ⅛
68¼	70	200	Cal. Petroleum pf.	68¼	68¼	68	68	— ⅛
126¾	127½	5,300	Canadian Pacific	126⅜	127½	126¼	126¾	— ⅛
40	40¾	11,100	Central Leather Co.	43¾	43⅝	40	40½	—3½
39	40	200	Cerro de Pasco Cop.	39⅞	39⅞	39⅝	39⅝	...
78	79¾	500	Chandler Motor	78½	78⅝	78½	78⅝	...
67	67½	1,300	Chesapeake & Ohio	67	67½	66¾	67½	+ ⅛
13	14	400	C. & E. I. pf. eq. t. r.	12	12	12	12	—1
111¼	112¾	1,100	Chi. Great Western	112¼	112¾	112	112¾	— ½
28½	29	2,100	Chi. Gt. Western pf.	28½	29⅛	28½	29	— ⅛
40	42¼	9,100	Chi., M. & St. Paul.	40	42¼	39¾	41¼	+1⅝
60¾	63¾	8,900	Chi., M. & St. P. pf.	60¾	63¾	60¾	63¾	+1⅝
82¾	83¾	863	Chi. & Northwest	82¾	83¾	82	83¾	+ ¾
110	110	1,100	Chi. & Northw. pf.	110	110	110	110	...
38	38¾	3,000	Chi., R. I. & Pac.	38	38⅝	37⅝	38	+ ⅛
82½	82¾	300	C., R. I. & P. 7% pf.	82½	82½	82¼	82½	— ⅛
70	70	700	C., R. I. & P. 6% pf.	70	70	69½	70	...
13⅞	14	700	Chile Copper	13⅞	13⅝	13

"——all of the above issue having been applied for, this advertisement appears as a matter of record only."

This notice appears time and again after the issue referred to has gone to a premium.

Those who wish the opportunity of subscribing at initial prices to attractive new issues before they are advertised in the above manner should advise us—their names will then be placed on our

Preferred Notice List "I"

Robert C. Mayer & Co.
Investment Bankers
Equitable Bldg.
New York
Tel. Rector 6770

$75,000

STATE OF SOUTH DAKOTA

Coupon 6s

Due:
$50,000 Oct. 1, 1933
$25,000 Oct. 1, 1934

Price to yield.....5.50%

Full particulars of this issue and our latest list of

Municipal Bonds

will be sent upon request.

J. S. Bache & Co.
ESTABLISHED 1879
Members New York Stock Exchange
42 Broadway New York

Approximately 15,000 "movie" theatres in the United States are receiving over $750,000,000 gross income yearly.

More than 1,200 new houses are at the present time in the course of construction.

As a singularly attractive investment opportunity in this field we recommend the

8% Preferred Stock
OF
Reelcraft Pictures Corporation

now being offered at 100 with bonus of 100% of Common Stock.

Detailed circular B. C. on request.

Farson, Son & Co.
Members New York Stock Exchange
115 Broadway, New York

CLEV., AKR. & COL. RY. CO.
Gen. (now 1st) Mtg. 5s, 1927

DENVER & RIO GR. R. R. CO.
Consol. Mtg. 4s & 4½s, 1936

DES M. & FORT D. R. R. CO.
1st Mortgage 4s, 1935

LOUISVILLE & N. R. R. CO.
St. Louis Division 2nd 3s, 1980

NASSAU ELECTRIC R. R. CO.
Consolidated Mtg. 4s, 1951

N. Y., PENN. & OHIO R. R.
Reorg. Prior Lien 4½s, 1938

RIO GRANDE WEST. RY. CO.
Gen. Coll. Trust 4s, 1939

WEST. N. Y. & PENN. RY. CO.
1st Mortgage 5s, 1937

The Carnegie Enterprises
Investment Securities
2 WALL ST.—NEW YORK
Tel. Rector 8478-9.

Scranton Securities

International Salt 5s
Lack. & Wyo. Valley Trac. 5s
Retsof Mining Co. 5s
International Textbook
Int. Educ. Pub. Co. Pf. & Cm
Pennsylvania Coal & Coke

Bought—Sold—Quoted

Weissenfluh & Co.
10 Wall Street, New York
Telephone Rector 9077.
SCRANTON WILKES-BARRE

HARRIMAN-MORTON MERGER ARRANGED

Formal Announcement of Absorption of Securities Firm Likely in Few Days.

STRENGTHENS SHIP PLAN

Brings New Interests Behind Corporation in Reopening German Lanes to U. S. Vessels.

Formal announcement of a merger of Morton & Company, a general investment security firm of 25 Broad Street, with W. A. Harriman & Co., Inc., probably will be made within a comparatively short time, according to information obtained in authoritative quarters yesterday. In the absence of an official statement regarding the consolidation it was learned the Harriman firm probably would absorb the Morton company, which is known generally as a Guaranty Trust Company offshoot, the merged company to be known as W. A. Harriman & Co., Inc.

This bringing in of new interests behind W. A. Harriman & Co., which, through its head, W. A. Harriman, controls the American Ship & Commerce Corporation, was considered significant in view of the contract existing between the corporation and the Hamburg-American line for reopening the German trade lanes to the American merchant marine. At the same time, suggestions that the merger eventually would result in lining up such banking houses and firms as J. P. Morgan & Co., the Guaranty Trust Company and many others in support of the American merchant marine as represented by American Ship & Commerce Corporation was laughed at.

But it was admitted that the acquisition of Morton & Co. would strengthen the security organization of W. A. Harriman & Co., Inc., because of the Guaranty Trust Company interest in Morton & Co.

At the offices of W. A. Harriman & Co. it was said Mr. Harriman had nothing to say, while inquiries at Morton & Co. resulted in the statement that W. A. Harriman was the man to see regarding the report. It was learned, however, that the deal was about closed, although the report yesterday was premature. This was borne out by the fact that former employes of W. A. Harriman & Co., at 120 Broadway, were reconginzed yesterday working in Morton & Co.'s offices.

The directorate of Morton & Co. has the following Vice Presidents of the Guaranty Trust Company as members: Harold Stanley, Eugene W. Stetson and Joseph H. Swan. Mr. Harriman is also a Director. The rumor that J. P. Morgan & Co. would be aligned behind the Harriman interests in their venture into former German shipping lanes resulted from the fact that Thomas W. Lamont, one of the Morgan partners, is a Director of the Guaranty Trust Company.

DURANT CORPORATION PLAN

Aims to Take General Motors Out of Stock Market Influences.

The formation of the Durant Corporation, of which W. C. Durant, President of the General Motors Corporation, is the head, was undertaken with the special view of increasing the number of stockholders of General Motors to such a point that the stock will be taken out of the stock market influences in Wall Street, according to a statement which was put out yesterday on the Durant Corporation. Mr. Durant, it is asserted, hopes that within five years the General Motors stockholders will number 300,000. It is the purpose of the corporation also to extend a real service to the employes of General Motors and its affiliated companies in the matter of stock subscription on a part payment plan in which the general public may participate as well.

Under offering terms no single subscriber will be allowed to subscribe for more than fifty shares nor less than five, and after the initial payment the balance of the obligation may be met by small monthly payments. The Durant Corporation will also interest itself in the distribution of stock in other selected corporations and acquaint investors with the position, plans and progress of these corporations. Offerings of securities will be made from time to time at prices governed by their cost to the Durant Corporation. To those availing themselves of the part payment plan a pass book will be issued in which initial payment and subsequent monthly payments will be recorded.

WHEAT MARKET STRONG.

Closes with Prices 7¾ to 9¼ Cents Per Bushel Higher.

CHICAGO, Oct. 11.—Wheat prices today reflected the bullish influence of an organized movement of growers to force the market up to a minimum of $3 a bushel. Offerings were unusually light until values had scored a substantial upturn. Commission houses then took to the selling side, and something of a reaction ensued. Opening prices, which ranged from 1c to 4½c higher, with December $2 to $2.03, and March $1.96½ to $1.99½, were followed by material further gains before the market began to sag.

Selling was based on reported strained financial conditions in Cuba, but was not of sufficient volume to keep the wheat market from a sharp fresh advance which accompanied gossip that receipts in the Southwest would probably continue meagre and that 60 per cent. of the United States crop had already been marketed. The close was strong, 7¾ to 9¼c net higher, with December $2.07¾ to $2.08, and March, $2.03¾ to $2.03½.

Issues $3,000,000 Stock Dividend.

WORCESTER, Mass., Oct. 11.—Graton and Knight Manufacturing Company declared today a $3,000,000 stock dividend which will be paid to the holders of common stock at the rate of three shares of the new for every two shares of the old.

FINANCIAL NOTES.

The National City Bank of New York announces that its main London branch, located at 36 Bishopsgate, has been opened and is to be known as the bank's London "City" office. The bank has also opened a London sub-Branch at 11 Waterloo Place, which will be known as its "West End" office.

The Pacific Bank will celebrate its seventieth birthday this month. Since its establishment on Oct. 17, 1850, the service of this bank has been confined strictly to commercial lines. In its statement of Sept. 30, surplus and profit of the bank were $1,737,488.84.

Donald B. Stewart, formerly with R. M. Grant & Co., has become associated with the firm of Rollins, Kalbfleisch & Co.

Strend & Co. have opened an office at 52 Broadway, under the direction of J. K. Leeds, formerly connected with the securities department of the Electric Bond and Share Company.

Arthur S. Friend, Treasurer and a Director of the Famous Players-Lasky Corporation since it formation, has resigned to resume the practice of law, it was announced yesterday.

Theodore L. Branson & Co. announce that Edgar R. Sheppard is now associated with them.

SILVER OUTPUT DECREASES.

Production Estimated at 29,000,000 Ounces Short of Pre-War Rate.

The world's production of silver this year will fall short of the pre-war rate of production by fully 29,000,000 ounces, if not more, according to estimates submitted to the International Financial Congress at Brussels, which have just been received by the Bankers Trust Company. The estimates place the 1920 probable output at 186,000,000 ounces, while the 1913 production was 223,900,000 ounces.

G. Findlay Shirras, Director of Statistics to the Government of India, who prepared the memorandum for the conference, holds that uncertainty which prevailedd regarding the purchase in the United States of silver at $1 per ounce under the Pittman Act, and the falling off in China's demand may result in even a lower production than 195,000,000 ounces during the present year.

According to his statistics, Mexico alone of the world's silver-producing countries equaled in 1919 the pre-war rate of output.

Boston Bank Statments Compared.

Special to The New York Times.

BOSTON, Oct. 11.—Following is the Boston weekly bank statement, compared with previous week's statement:

	Oct. 9, 1920.	Week's Change. Decrease.
Circulation	$2,970,000	$3,000
Loans, discounts and investments	608,171,000	*$44,000
Individual deposits	439,732,000	11,820,000
Due to banks	111,645,000	*$7,447,000
Time deposits	38,115,000	*$3,301,000
Exchange for Clearing House	16,671,000	3,361,000
U. S. deposits	9,298,000	1,017,000
Due from banks	69,043,000	9,060,000
Cash in banks and F. R. Bank	54,353,000	*2,438,000
Cash excess and F. R. Bank	6,993,000	*2,627,000

*Increase.

BONDS ON STOCK EXCHANGE

MONDAY, OCT. 11, 1920.

	1920.	1919.	1913.
Day's sales	$13,107,000	Holiday.	$8,831,000
Year to date	2,872,569,850	2,513,352,500	1,318,490,000

GOVERNMENT WAR ISSUES.

Sales $1,000.	Issue.	Open.	High.	Low.	Last.	Net Ch'ge.	Closing Bid.	Closing Asked.	Yield.
738	—Liberty 3½s, 1932-'47	91.90	92.00	91.58	91.90	+.30	91.90	92.00	4.00
....	—Liberty 1st 4s, 1932-'47	....	....	....	....	....	88.00	89.50	4.80
60	—Liberty 2d 4s, 1927-'42	88.90	88.98	88.80	88.98	+.58	88.80	89.10	4.82
104	—Liberty 1st con. 4½s, 1932-'47	89.50	89.98	89.10	89.92	+.48	89.60	89.98	4.92
3,025	—Liberty 2d con. 4½s, 1927-'42	88.46	89.10	88.46	89.04	+.64	88.96	89.10	5.12
981	—Liberty 3d con. 4½s, 1928	90.34	90.90	90.34	90.58	+.34	90.60	90.64	5.72
2,654	—Liberty 4th 4¼s, 1933-'38	88.50	89.00	88.50	88.98	+.52	88.90	88.95	5.20
534	—Victory 3¾s, 1922-'23	96.16	96.50	96.14	96.24	+.02	96.14	96.16	5.07
5704½	—Victory 4¼s, 1922-'23	96.14	96.70	96.14	96.34	+.10	96.14	96.22	6.03

U S Liberty 3½s, 1932-47	88....	90.98	1....	74	Gen 4s	M, StP & SS M 1st con 4s	adj 5s	68¾
220....	91.60	9....	90.98	2....	73¾	1.... 72	4.... 62	9....	68½
10....	91.58	1....	90.98	23....	73¾	1.... 71¾		5....	69
10....	91.68	5....	90.84	3....	73½	9.... 72	Mo,K&T 1st 4s	20....	69
10....	91.80	3....	90.82	3....	73¾	Col & So ref & ext 4½s	5.... 63½	12....	68¾
30....	91.78	45....	90.86	conv 4½s		1.... 78¾	5s30f.. 63¼	1....	68½
150....	91.98	89....	90.80	5....	73	Con Gas cv 7s	11a30f.. 63¾	69....	69
101....	92.00	6....	90.80	20....	73½	2.... 100½	6.... 63	13....	68¾
26....	91.60	20....	90.82	3....	74½	3.... 100	2d 4s	5....	69¼
10....	91.90	72....	90.84	25....	73¾	Cons Coal Md 1st ref 5s	20s30f.. 46	Income 6s	
150....	92.00	5....	90.80	5....	73	2.... 78½	4.... 44½	27....	54¾
31....	91.90	10....	90.86	3....	73¼	Cuba C Sug conv 7s	M, K & T 5% notes	27....	55
40....	92.00	87....	90.80	91....	73¾	8.... 92½	5.... 51	17½s30f	54½
20....	91.90	14....	90.84	1416f..	73	1.... 92	2.... 50	20....	55
10....	91.98	U S 4s, reg		3....	73½	3.... 91½		10....	55
10....	91.90	1....	106	ref 5s		1.... 92	MoPac gen 4s	12....	54¾
2d 4s, '27-42		Anglo-Fr 5s		6....	74	1.... 92	2.... 58½	20....	54½
15....	89.90	13....	90½	2....	74½	1.... 92	3.... 58¾	25....	54¾
85....	89.80	Chinese Ry 6s		3....	74¾	2.... 91¾	2.... 58½	19....	54¾
30....	89.86	5....	44	4....	75	1.... 92	5.... 58¾	1....	54½
1st cv 4½s, 1932-1947		C of Copn 5½s		1....	75½	Den & Rio G con 4s	1.... 58½	10....	55
9....	89.50	1....	75½	1s30f..	73	13.... 67	2.... 58¾	6....	54¾
26....	89.60	C of Paris 6s		5....	74¾	10.... 66¾	4.... 58½	4....	54¾
15....	89.64	23....	94½	3....	90¾	12.... 67	1.... 58¾	10....	54¾
2½	89.00	40....	94¾	P L&WV 4s		1.... 66½	2.... 58¾	46....	55
1....	88.10	C of Tokio 5s		4....	67½	con 4½s	Mob & O, St L & C gtd 4s	2....	54½
3½	89.80	16....	80¾	2....	68	1.... 71¾	5s30f.. 73½	StL SW 1st 4s	
10....	89.88	Dom Rep 5s		8 W Div 3½s		1st ref 5s	Mon Pow 5s, A	2....	68½
15....	89.00	13....	81½	1....	67¾	1s30f.. 53	5.... 94¾	1st term 5s	
25....	89.08	8....	82¾	Tol-CinDiv4s		17.... 53	B	1....	66
2d cv 4½s, 1927-42		French Gov 5s		2....	67¼	21.... 53½	NYCent deb 6s	con 4s	
50....	88.46	14....	101½	Bell Tel Pa 7s, tr rcts, w i		Imp 5s	1.... 92½	4....	65½
50....	88.50	24....	101	1....	98½	2.... 73½	1.... 92¾	St P & K C S L 1st 4½s	
50....	88.60	1....	101½	44....	98¾	15.... 72	gold 7s	1....	64½
10....	88.50	6....	101½	48....	98½	NO,T&M inc 5s	22.... 102½	Sea Al, adj 5s	
50....	88.50	3....	101	24....	98¾	5.... 79	5.... 103½	4....	44
126....	89.08	2....	101¾	5....	98¾	N O & N ref & imp 4½s	2.... 103¾	1....	43¾
811....	89.00	1....	101¾	15....	98¾	5.... 79	1.... 103	gold 4s, stpd	
2....	88.50	8....	101¾	2....	98¾	10.... 92½	20.... 103¾	3....	67½
45....	88.92	14....	101½	4....	98¾	son 4s, A	5.... 103¾	4....	58
241....	88.90	5....	101½	5....	98¾	1.... 70¾	1.... 103¾	1....	59
21....	88.80	16....	101¾	2....	98¾	N Y C & St L deb 4s	P Gas & C of Chi ref 5s	5....	58
4....	88.82	11....	101¾	1....	98½	8.... 74½	4.... 68¾	ref 4s	
15....	88.84	85....	101¾	7....	98¼	N Y Dock 4s	4.... 68¼	1....	47¾
11....	88.74	96....	101¾	12....	98¼	2.... 67	1.... 68¾	1....	47¾
5....	88.90	13....	101½	Beth Steel pur money 5s		NY,L&W 1st 6s	Peo & E 1st 4s	4....	47¾
1....	88.80	1....	101¼	1....	77¾	1.... 90½	1.... 65¾	So Pac col 4s	
100....	88.90	10....	101¼	1st & ref 5s		N Y, N H & H cv deb 6s	2.... 65¼	4....	71
20....	89.00	Gov of Switzrld 8s, temp rcts		79		9.... 83	Ref 4½s	1s30f..	71½
1....	88.90	6....	104	Bradenst's 6s		2.... 83½	2.... 63¾	1....	71¾
100....	89.02	1....	103¾	B R T 7s, '21		5.... 82¾	1.... 63¾	7....	71
37....	89.06	1....	103¾	6....	46	non-conv deb 4s, 1955	Reading gen 4s	conv 4s	
189....	89.00	16....	104	17....	47	15.... 53½	6.... 64	6....	70¼
117....	89.04	5....	104½	ctfs of dep		NY,O&W ref4s	gen 4s	12....	70¾
5s 4½s, 1925		4....	104½	10....	42½	4.... 64¼	1.... 57	3....	70¼
1....	90 54	1....	104½	stamped		NYRys adj 5s	2s30f..	70¼
31....	90 40	5....	104½	5....	43	3.... 6¾	conv 6s	20....	70¼
8....	90.38	4....	104½	stamped		1.... 6	4.... 102¾	25....	70¼
20....	90 70	1....	104½	Jap Gov 4½s sterling loan		ref 4s, o of d	5.... 102¼	13....	70¼
10....	90.68	2....	104½	2....	29	15.... 27½	1.... 101¾	conv 6s	
20....	90.72	2....	105	C Go Ry 6s		NY Tel s f deb 6s	1st ref 4s	6....	70¼
10....	90.72	1....	75½	10....	50½	4.... 88	16.... 77¾	12....	70¾
10....	90.74	1....	75½	1....	50½	1.... 88¼	19.... 76¾	3....	70¼
10....	90.70	40....	74¾	Cent Leath 5s		2.... 87¾	4.... 77	20....	70¾
25....	90.65	80....	74¾	5....	100	1.... 87½	6.... 77¼	20....	70¾
5....	90.66	10....	74¾	Cen Pac gtd 4½s		So Ry 1st 5s	1.... 76¾	25....	70¾
199....	90.70	1s30f..	74½	1....	77¾	11.... 89½	1.... 77¼	2s30f..	70¾
2....	90.68	3d series		gtd 4s		gen 4s	5.... 76¾	conv 6s	
10....	90.70	10....	74¾	4....	74¾	2.... 63½	2.... 76½	4....	102¾
40....	90.70	5....	74¾	3....	75	1.... 63¼	So Ry 1st 5s	5....	102¼
1....	90.52	1....	74¾	2....	74¾	6.... 63¼	11.... 89½	1....	101¾
22....	90.60	1....	74¾	2....	74½	2.... 63¾	gen 4s	13....	102
45....	90.56	4....	74¾	2s30f..	74¾	1.... 64	2.... 63½	1st ref 4s	
157....	90.60	12....	74¾	14....	74¾	Ga Midland 5s	6.... 63½	1....	101¾
1....	90.70	4s, ster loan		5....	75	1.... 84½	St L div 4s	16....	77¾
9....	90.66	2....	58½	T S L 4s		Gt Falls Pow s f 5s	1.... 66½	19....	76¾
4....	90.60	2....	58¾	10....	73	2.... 84	Philia Co cv 5s, 1922	4....	77
4....	90.66	20....	57½	6....	72¾	Green B & A deb ctfs A	1.... 89¼	6....	77¼
10....	90.60	35....	57½	C & O con 5s		2.... 73	P, C, C & S L gen 5s, Ser A	1....	76¾
1....	90.66	King of Belg 7½s, rcts		4....	92½	Hav El Ry 5s	1.... 85	1....	77¼
100....	90.62	1....	90¼	conv 4½s		2.... 77	2.... 84	1....	76¾
25....	90.60	1....	90	10....	76¾	Ho,E & W Tex 1st 5s	Pub SC s f 5s	2....	76½
10....	90.58	1....	90	1....	77	3.... 84½	1.... 87¾	So Ry 1st 5s	
registered 5....	90.30	5....	90	1....	76¾	Hud & M 1st & ref 5s, Ser A	2.... 87¾	11....	89½
4th 4½s, 1933-38		5....	90¼	2....	76¾	5.... 82¾	Read's gen 4s	gen 4s	
10....	88.50	5....	90¼	1....	76¾	3.... 82¾	5.... 84½	2....	63½
12....	88.54	5....	89¾	9....	76¼	5.... 82¾	2.... 84¾	1....	63½
15....	88.70	4....	89¾	1....	76¾	adj inc 5s	14.... 81	6....	63½
1....	88.60	1....	89¾	gen 4½s		20.... 25	Rio GW 1st 4s	Wabash 1st 5s	
330....	88.80	18....	90	1....	78	Ill Cent 4s, '52	Rt, L & L 4½s	2....	90
10....	88.90	R of Cuba 4½s		conv 5s		2.... 78	1.... 89¾	Westn Md 4s	
2....	88.80	1....	85½	12....	83¼	4s, 1953	2.... 89	5....	87¾
5....	88.74	8s of 1904		5....	86¾	4.... 71½	3.... 65¾	2....	87½
25....	88.84	4s		1....	86¼	temp 5½s	1.... 68	4....	58½
116....	88.96	5....	83	4....	86¾	5.... 92¼	St L & S F 1st 4s, Ser B	2....	58¼
635....	88.90	Un Kingd'm of G B & I 5½s, '21		Chi & Alt 5½s		5.... 92¼	11.... 82¾	West Pac 5s	
65....	88.96	20....	99¾	10....	93¾	St L div 3½s	1.... 82¾	18....	85½
94....	88.96	25....	99¾	1....	20½	1.... 65	Int Rap Tran 1st & ref 5s	West Shore 4s	
20....	89.00	17....	99¾	2....	39	Ill Steel 4½s	1.... 54½	1....	73¾
44....	88.96	5½s, 1932		1....	39¼	10.... 79½	82.... 54½	registered	
10....	88.94	10....	95¾	10....	39¾	Int-Met 4½s	10.... 53	1....	73½
2....	88.96	5....	95¾	C,B&Q gen 4s		2.... 20¾	7.... 54¾	Wests Un Tel col tr 5s	
5....	88.96	25....	95¾	5....	80	2.... 20¾	25.... 54¾	1....	82
4....	88.96	1....	96	1....	80¾	Int Rap Tran 1st & ref 5s	2.... 54½	Wilson & Co 1st 6s	
5....	88.90	1....	95½	joint 4s		1.... 54½	2.... 54¾	4....	87
25....	88.96	5½s, 1928		5....	80¾	10.... 53	2.... 54¾	5....	86¾
1....	89.00	1....	89¾	2....	90	7.... 54¾	1.... 54¾	2....	87
50....	88.96	2....	89¾	72....	90¼	25.... 54¾	1.... 54¾	Un Rys Inv 5s	
201....	88.90	87....	89¾	Chi & E Ill ref & imp 4s		1.... 54¾	1.... 54¾	Pittsb Issue	
18....	88.94	1....	89¾	1....	41	Int Agr Corp cof tr 5s	1.... 54¾	1....	67
20....	88.94	2....	89¾	ctfs of dep		3.... 78½	1.... 54¾	Un R of SF 4s	
1....	88.94	1....	89¾	5....	40	Int Met Mar s f 6s	1.... 54¾	Un Tr c of d	
9....	88.96	5½s, 1927		C&Erie 1st 5s		7s30f.. 82½	4.... 82¾	5....	29½
20....	88.94	7....	87¾	5....	82	4.... 82¾	12.... 82¾	US Rubber 7½s	
147....	88.98	5....	87¾	1....	82¼	12.... 82¾	Iowa Cent ref 4s	11....	98
52....	88.90	10....	87¾	Chi Gt Wn 4s		1.... 47	1.... 47	5....	97¾
5....	88.94	15....	88	10....	57½	2.... 46¼	KC,Ft S & M 4s	4....	97¾
64....	88.92	U S of Mex 5s		M & St P gen 4s, A		2.... 69¾	2.... 69¾	14....	98
43....	88.90	5....	44	1....	71	5.... 69	Kan C So 5s	1....	97¾
151....	88.84	20....	45¾	4s, 1934		Kan C Ter 4s	1.... 76	4....	97¾
12....	88.86	10....	45¾	10....	86½	1.... 75¾	4.... 75¾	1....	97¾
45....	88.80	5....	46	gen 4½s		4.... 75¾	8s50f.. 75¾	2....	97¾
10....	88.90	4s		10....	73	2.... 75¾	8s	20....	97¾
20....	88.94	8....	84	4s, 1925		5.... 75¾	2.... 85¾	1....	97¾
1....	88.92	2....	84¼	3....	89¼	Kan C Ter 4s	10.... 85¾	1....	97¾
10....	88.84	Vs 6s, defd		8....	89¼	13.... 73¾	2.... 85¾	2....	97¾
50....	88.88	Brown Bros & Co ctfs		3....	89¼	2.... 73¾	10.... 85¾	1....	97¾
15....	88.82	10....	73¾	25....	89¼	2.... 73¾	20.... 85¾	1....	97¾
20....	88.86	10....	73¾	4s, 1924		1.... 73¾	5.... 85¾	1....	97¾
6....	88.84	N Y City 4½s, May, 1957		conv 4½s		Lack Steel 5s, 1923	2.... 85¾	1....	97¾
5....	88.84	1....	94½	1....	74½	1.... 81	Peo & E 1st 4s	2....	97¾
31....	88.86	1965		10....	74½	Leh Val col tr 5s	1.... 65¾	1....	97¾
50....	88.88	5....	94½	conv 4½s		1.... 63½	Ins 4s	1....	97¾
15....	88.86			1....	74½	2.... 63½	2.... 83½	US Sm. R & M cv 6% notes	
150....	88.90	Am Sm & Ref temp 1st 5s		10....	74½	Leh Val col tr 5s, temp rcts	Pere M 1st 5s	2....	90
10....	88.94	2s30f..	77¾	conv 5s, B		1.... 63½	10.... 86	U S Steel Corp s f 5s	
5....	88.90	18....	78	5....	74¾	Lig & M 7s	1st 4s	33....	94½
6....	88.86	16....	78	1....	72¾	1.... 105	1.... 66¼	46....	94¾
6....	88.84	10....	78¼	ref 4½s		Ligg & M 5s	5s, 1922	5....	94¾
10....	88.84	5....	78	2....	63½	2.... 87½	1.... 89¼	20....	94¾
10....	88.90	2....	78¼	C & P Wn 5s		Lorillard 7s	P, C, C & S L gen 5s, Ser A	10....	94¾
45....	88.85	3....	78¼	2....	74½	1.... 87	1.... 85	Virginia 1st 5s	
10....	88.90	4....	78¼	ref 4s		Pub SC s f 5s	5.... 85	5....	85¾
42....	88.90	5....	78¼	5....	60½	1.... 87¾	2.... 84	5....	86
1....	88.90	Am Tel & Tel col 4s		1....	70	4½s	Pub SC s f 5s	Wabash 1st 5s	
5....	88.94	2....	77¼	1....	70¼	2.... 80	1.... 66½	2....	90
20....	88.90	1....	77¼	1....	70¾	NY,W&B4½s	2.... 87¾	Westn Md 4s	
34....	88.88	7....	77¼	1....	70¾	4.... 49¾	Read's gen 4s	5....	87¾
20....	88.86	1....	77¼	1....	70¾	10.... 49	5.... 84¾	2....	87½
200....	88.94	col tr 5s		1....	70¾	N,L & OntPow Co 1st 5s	2.... 84¾	4....	58½
81....	88.96	8....	80½	2....	70¾	1.... 85	Rio GW 1st 4s	5....	58¼
20....	88.96	3....	80	conv 4½s		Norf So 1st ref 5s, A	14.... 81	10....	57½
5....	88.92	conv 6s		10....	76¾	4.... 87½	Rt, L & L 4½s	Wn N Y & Pa 1st 5s	
5....	88.88	5....	66¼	1....	77	N & W cv 6s	1.... 89¾	4....	85
15....	88.94	10....	70	1....	76¾	10.... 103¾	2.... 89	5....	85¾
300....	88.90	1....	70¼	1....	76¾	10.... 103½	1.... 65½	2....	85¾
20....	88.96	1....	70¼	2....	76¾	con 4s	2.... 68	Westn Pac 5s	
31....	88.96	1....	70¼	9....	76¾	1.... 78¼	St L & S F 1st 4s, Ser B	18....	85½
15....	88.94	Arm & Co 4½s		1....	76¾	2.... 78¼	11.... 82¾	West Shore 4s	
20....	88.96	1....	70¼	1....	76¾	14s30f.. 76½	1.... 82¾	1....	73¾
10....	88.94	2....	70¼	1....	73¾	registered	2.... 83¾	registered	
45s, 1922-23		At, Top & S F gen 4s		C,StP,M&O 5s		1.... 74	2.... 83¾	1....	73½
65....	96.14	79....	77¼	100½		Poc C & C 4s	2.... 83¾	Westn Un Tel col tr 5s	
5....	96.16	11....	77¼	Chi Union Sta 4½s, Ser A		10.... 79½	4.... 83¾	1....	82
3....	96.16	11....	77¼	5....	79¾	Nor Pac 4s	6.... 83¾	Wilson & Co 1st 6s	
160....	96.14	4....	77¼	5....	79¾	2.... 78	4.... 83¾	4....	87
20....	96.20	1....	77¼	5....	79¾	2.... 20¾	1.... 83¾	5....	86¾
10....	96.40	adj 4s, mod		5....	79¾	2s30f.. 77	1.... 83¾	2....	87
2....	96.70	1....	75	1....	104	6.... 77¾	1.... 83¾	Un Rys Inv 5s	
22....	96.50	cv 4s,

CITY OF SEATTLE
(Washington)
6s
Exempt from all Federal Income Taxes

MATURITIES
1943-1944

To yield 5.70%

Details on request.

J.G. WHITE & COMPANY
INCORPORATED
ST WALL STREET, NEW YORK

Serial
Gold Notes
Yielding 8¼%

—carrying an unusual feature of converting Notes into Common Stock which should prove extremely profitable.

Net earnings over 7½ times interest. Assets $5416 per $1000 Note.

Details upon request

H. D. Robbins & Co.
Incorporated
61 Broadway New York
Telephone Bowling Green 6727

St. Louis
Iron Mountain &
Southern Ry. Co.

River & Gulf Division
1st Mortgage 4s

Due May 1st, 1933
@ 72¾, to net 7.40

Secured by a first lien on 772 miles of an important division of the Missouri Pacific System. Prior in lien to the Missouri Pacific R. R. 1st and Refunding Mortgage bonds and to the general mortgage 4s of 1975, sufficient of which are reserved to retire the River & Gulf 4s of 1933.

Prince & Whitely
Established 1878.
Members New York Stock Exchange
52 Broadway Tel. Broad 6323
Private wires to Phila., Boston Baltimore, Richmond, New Haven

As a safe and profitable investment we recommend the

City of
Copenhagen
3½% Bonds of 1902

actually giving an average yield of

93⅜%

and owing to the present low rate of exchange an additional profit of over 8⅝% may be realized, when same reaches parity.

Ask for Circular "T"

Your inquiry is also invited on

BRITISH FRENCH
BELGIAN GERMAN
and other European Bonds.

HUTH & CO.
30 Pine Street, New York
Telephone John 6214

Odd Lots
Write Dept. 2.

HISHOLM & CHAPMAN
Members New York Stock Exchange
71 Broadway, New York City.

PROPOSES METHOD TO FINANCE EXPORTS

Banker Suggests Accumulation of Funds for Investment in Foreign Securities.

WOULD AID CORPORATIONS

John McHugh, Back from Europe, Favors Approved Issues Wherever American Trade Extends.

John McHugh, Vice President of the Mechanics and Metals National Bank, and Chairman of the Committee on Commerce and Marine of the American Bankers' Association, who has been on an extended trip through Europe, gives his impressions of the American foreign trade outlook, and suggests what he believes to be a solution of the problem in an article contributed to the current number of the Journal of the American Bankers' Association, Mr. McHugh says in part:

"The American Bankers' Association has consistently stood for the establishment of a nationwide organization to finance our foreign trade with the special object of encouraging thrift and production at home. Such an organization, in accordance with the plan approved by the association, would have ample resources, would be responsibly and efficiently officered and intelligently managed, and have such a character and purpose as to enlist the co-operation of bankers, exporters and importers, manufacturers and producers generally. This organization, so vital to our own interests, and which, it may be expected, would, from its certain and commanding position, exert a marked influence as a stabilizer of business throughout the world, can come into successful maximum operation only by co-operation. This co-operation will develop only in the measure that bankers and others understand the importance of the matters involved and how the pressing problem of adequately financing and so encouraging our foreign trade can best be met and solved.

"Our exports can be financed without invading the present investment market if by careful saving we accumulate funds to be invested in foreign securities. My reference now is not to Government securities, important as their place has been and is, but to such securities as those, for example, of sound, individual European corporations, whose future is assured as soon as they get back to a full working basis. However, the securities referred to need not be limited to those of European origin; they could include approved issues in any part of the world where American trade extends. What a corporation, as contemplated, could do would be carefully to purchase such approved securities, and against them to offer to American investors its own debentures supervised and regulated, under the law, by the Federal Reserve Board.

"With these accumulated funds America's foreign trade could be aided in a way to promote the national welfare, for there would be available that much more to be applied to the reasonable financing of foreign trade under competent management and in conformity with legal requirements. At the same time the organization would be in a position to give to our foreign customers evidencing an intention of acting on approved economic principles such businesslike assistance as might seem wise. We would, in effect, be helping ourselves directly, and, along with this, would be helping others deserving of that help, which, in due course, would be to our advantage.

"From an American production estimated to have an annual value of upward of seventy billion dollars it would appear reasonable that a very small per cent. could be saved to become a very potential investment in foreign securities. Without question, it would be practicable for the contemplated organization, due regard being paid other national interests, to give the export business of various regions of the country an allotment of funds for foreign trade financing proportionate to the absorption of the corporation's debentures in those regions. Such a procedure obviously would be in the line of encouraging thrift and production, for the purchase of debentures would represent thrift, and participation in foreign trade would necessitate production."

SHORT TERM NOTES.

Security.	Rate.	Due.	Bid.	Ask.	Yld.
Am. Chicle	6	Oct. 21,'22	94⅜	96¼	7.50
Am. Cot. Oil	6	Sep. 2, '24	91¼	92¾	8.15
A. T. & T.	6	Oct., 1922	94⅝	95	8.75
A. T. & T.		Feb., 1924	92¼	93⅜	8.40
Am. Th'e Co.	6	Dec., 1923	93	96	8.80
Am. Tobacco	7	Nov., 1920	99⅜	100¼	6.75
Am. Tobacco	7	Nov., 1921	99⅜	100¼	6.75
Am. Tobacco	7	Nov., 1922	96¾	98⅜	7.05
Anc. Co.	6	Jan., 1929	92	93	7.10
An.-A. G. Ltd.	7½	Apr., 1925	99¾	100	7.50
Armour & Co.	6	1920-1924	94	96	
Armour & Co.	7	1930	95½	96⅜	7.60
Beth. S. Corp.	7	July 15,'23	96¼	96¾	8.25
Beth. S. Corp.	7	July 15,'28	97⅜	98⅜	7.90
Can. Pac. Ry.	6	Mar. 2,'24	94¼	94⅝	7.75
Cent. Arg. R.	6	Feb., 1927	84	86	8.65
C., B. & Q. R. R. (Joint)	4	July, 1921	98	98¼	8.00
C., R. I. & P.	6	Feb., 1922	94	96	8.90
Cuba Cane Sug. Corp. conv.	7	Jan., 1930	92	92¾	8.15
Cudahy Pack.	7	July 15,'28	97½	98½	7.70
Fed. Sug. R.	6	Nov., 1924	93	95	7.35
Gulf Oil Corp.	6	July, 1921	97½	98½	7.50
The B.F.Goodrich Co. cv.	7	Apr., 1923	90¼	91¾	9.40
Hocking Val.	6	Mar., 1924	91	93	8.35
Int. Rap. Tr.	7	Sep., 1921	70	72	
Kan. C. Term.	6	Nov., 1923	94¾	95¾	7.60
Kennecott C.	7	Feb., 1930	92¾	93½	8.00
Laclede Gas.	7	Jan., 1929	92	94	8.00
Lig. & Myers.	6	Dec., 1921	97⅝	98	5.10
Nat. C. & S. 10-yr.	5	1930	99½	100½	7.90
Phila. Co.	6	Feb., 1922	92¾	93¾	10.60
Penn. Co.	4½	June15,'81	97¾	98½	6.30
Proc. & Gam.	7	Mar., 1921	99¾	100½	6.80
Pub. S. Corp. of N. J. cv.	7	Mar., 1922	86	88	
R. J. Ryids T.	6	Aug., 1922	96¾	97¼	7.60
Stud. C. O. C.	7½	May15,'25	91¾	92½	9.70
Southern Ry.	6	Mar., 1922	96	96½	8.50
S'west B. T.	7	Apr., 1925	94	96	8.10
St.P.Un.Dep. guaran.	5½	Dec. 15,'23	94	95¼	7.20
S.-65.41.10-yr.	8	1929	86	89	7.70
Swift & Co.		Aug.15,'21	97¾	98¼	8.00
Texas Co.	7	Mar., 1923	98¾	99	7.45
Utah S. Corp.	6	Sep. 15,'22	82	84	
West. El. cv.	7	Apr., 1925	98¾	99	7.25

FOREIGN SECURITIES.

	Rate.	Due.	Bid.	Asked.
Argentine (united)	5	Sep., 1945	64	65½
Belgium (Rest'n)		1934	64	67½
Belgium In.of 1920	5	....	69¾	72¾
British Victory	4	1960	257	272
British Fund	4	1960	240	250½
British Nat. W.	5	1922	334½	349
Brit. Nat. W. L.	5	1927	334½	344½
Brit. Nat. W. L.		1929	333	347
Canada	5½	Dec., 1922	88¼	90¼
Canada	5½	Nov., 1923	88½	90¼
Canada	6	Dec., 1923	83½	86
French Govt. Vic.	5	1919	57	59½
French loan, '17	4	1943	46¼	48½
French Prem., '20	5	....	67	69¼
French loan, '20	5	1923	67¾	70¾
Italy, Treas., 5-yr.		1923	37½	40%
Italy, Treas., 8-yr.		1923	36⅞	39½
Russia, ruble bds.	5½	Feb., 1926	20	24
Russia	5½	1921	25	30
Sweden	6	June, 1936	84	85
Switzerland	5½	Aug., 1929	84	85

EQUIPMENT BONDS.

(Quoted on a percentage basis).

Name.	Maturity.	Rate.	Bid.	Asked.
Baltimore & Ohio	1920-27	4½	8.12	7.25
Bethlehem Steel	1920-30	7	7.40	6.75
Buff., Roch. & P.	1920-33	4½@5-6	7.35	6.50
Canadian Pacific	1920-32	4½@6	7.40	6.75
Chicago & N. W.	1920-23	4½	7.40	6.50
Chi., Rock I. & P.	1920-27	4½@5	8.20	7.25
C., St. L. & N. O.	1920-24	5	7.50	6.75
C., C., C. & St. L.	1920-29	5 @6	7.40	6.75
Del. & Hudson	1922	4½	7.37	6.60
Erie Railroad	1920-27	4½@5	8.50	7.50
Grace Steamship	1920-34	6	7.85	7.00
Illinois Central	1920-27	4½@5	7.50	6.50
Int. Products S. S.	1920-26	7	8.50	7.50
Louis. & Nashville	1920-23	5	7.37	6.50
Michigan Central	1920-32	5 @6	7.35	6.50
Minn. & St. Louis	1920-27	5 @6	8.00	7.00
Mo., Kan. & Tex.	1920-24	5	8.50	7.50
N. Y. Central	1920-32	4½@5	7.37	6.70
Do	1921-35	7	7.12	6.50
Norfolk & West	1920-24	4½	7.37	6.50
Northern Pacific	1921-30	7	7.15	6.60
N. Y., N. H. & H.	1920-29	4½@5-6	8.25	7.25
Pacific Fruit Exp.	1925-35	7	6.90	6.50
Penn. Gen. Fr'ght	1920-23	4 @4½	7.35	6.50
Reading Co.	1920-27	4½	7.50	6.50
Seaboard A. L.	1920-27	4½@5-6	8.25	7.25
Sinclair Refining	1920-21	6	8.50	7.50
Southern Pacific	1920-25	4½	7.37	6.50
Do.	1924-35	7	6.90	6.50
Southern Railway	1920-26	4½@5	7.75	7.00
Union Pacific	1924-35	7	6.85	6.50
Virginian Railway	1920-30	6	7.25	6.85
White Oil Corp.	1920-23	6	8.50	7.50

THE TREASURY STATEMENT.

Special to The New York Times.

WASHINGTON, Oct. 11.—Revenue receipts and expenditures:

	This Month.	Fiscal Year.
Customs	$8,308,845	$90,426,870
Internal revenue:		
Income and profits tax	7,008,247	847,658,568
Miscellaneous	45,207,472	444,933,864
Misc. revenue	6,388,320	220,931,137
Panama Canal tolls, &c.	64,338	1,158,246
Total	$65,034,224	$1,605,108,487
Excess of ord. receipts over ord. disb.		276,456,724
Excess of ord. disb. over ord. receipts	12,767,982	
Expenditures	77,802,206	1,328,651,763

Gotham National Bank Expands.

The Gotham National Bank announced yesterday an increase of its capital from $500,000 to $1,500,000, and surplus from $500,000 to $1,500,000, making a total capital and surplus of $3,000,000. The capital and surplus was increased in April, 1919, from $400,000 to $1,000,000.

BID AND ASKED QUOTATIONS

FOREIGN ISSUES.

Closing quotations for Government and municipal bonds:

	Bid.	Asked.
Anglo-French 5s	99½	100
Argentine 5s	69¾	70
Belgium 7½s	99	99½
Belgium 6s, 1921	99¼	99½
Belgium 6s, 1925	91¾	92½
Dom. of Canada 5½s, 1921	98	98½
Dom. of Canada 5s, 1921	98¼	98⅝
Dom. of Canada 5s, 1926	91	91½
Dom. of Canada 5½s, 1929	92	92¾
Dom. of Canada 5s, 1931	90¾	91¼
French Government 8s	101¼	101¾
Chinese Government 5s	43½	44
Republic of Cuba ext. 5s, 1944	..	83
Republic of Cuba ext. 5s, 1949	..	81
Republic of Cuba ext. 4½s, 1949	..	99
Dominican Republic 5s	81½	81¾
City of Bordeaux 6s	85½	86½
City of Copenhagen 5½s	77½	78½
City of Lyons 6s	85½	86½
City of Marseilles 6s	85½	86½
City of Paris 6s	94¾	94¼
Japanese 4½s	74¾	75
Japanese 4½s, second series	74¾	74¾
Japanese 4s	57¾	58¼
City of Tokio 5s	52¼	53¾
Un. K. of Gt. Br. & Ir. 5½s, 1921	98¾	98¼
Un. K. of Gt. Br. & Ir. 5½s, 1922	96	96¼
Un. K. of Gt. Br. & Ir. 5½s, 1929	89½	89¾
Un. K. of Gt. Br. & Ir. 5½s, 1937	87¾	88
United States of Mexico 5s	42¾	43
United States of Mexico 4s	34	34½
Italy 6½s	94	90¼
Switzerland 8s	104	104¼

UNITED STATES ISSUES.

Closing quotations for Government bonds:

	Bid.	Asked.
2s, r, 1930-1015	102	102
2s, c, 1930-1015	102	102
4s, r, 1925-1055	106	106
4s, c, 1925-1055	106	106
Fan 2s, r, 1936	101	102
Fan 2s, c, 1936	101	102
Fan 2s, r, 1938	101	102

	Bid.	Asked.
Fan 2s, c, 1938	101	102
Fan 3s, r, 1941	77	81
Fan 3s, c, 1941	77	81
P I 4s, '54	75	82
P I 4s, '35	75	82
P I 4s, '36	75	82
Dist of Col 3-25s	86	..

Closing quotations for stocks in which there were no transactions:

	Bid.	Asked.
Adams Ex.	35	38¾
Ad Rumely	27	28¼
Do pf	60	80½
A C & D pf	90	91
Alb & Sus.	120	140
A A Cables	103½	104½
Allis-Ch M. pf	75	77
Am Sug 1st pf	98¾	..
Am Ag Ch pf	87	87½
Am Bk N	40	45
Am B Sug pf	82	90
Am B M	72¾	74½
Am C S & Fdy	50	53½
Do pf	85	87¾
Am Can pf	85½	86½
Am C & F pf	109	114
Am Cot Oil	23½	24½
Do pf	64	70
Am Exp	145	147
Am La. F Fire Eng.	9¾	10
Am Lin pf	82	90
Am Lo pf	100¾	101½
Am M & G	27	27½
Am Shipb	..	115
Do pf	65	100
Am Sm pf	76	80
Am Snuff	102	105
Do pf	79	87
Am Sug	105½	110
Am S Tob pf	85	89½
Am T & T	97	97½
Am Tob, B	129	132
Am Wh pf	90	95
Am Zinc	11¾	11¾
Ann Arbor	20	25
Do pf	20	35
Assets R	3½	4
Asso D G 1st pf	88¼	90
Do 2d pf	82	89
Atl Ref	1,070	1,125
Atl Fruit	18½	20
A, G & W pf	62	68
Aus N pf	74	80
Auto Sales	5¼	7
Do pf	12	18
Bald L pf	87	93

	Bid.	Asked.
Bald pf	92	99¾
Bav Chem.	36	36¾
Be B M.	25¼	27
D & Co pf	92	95
Del & Hud.	103	107
D, L & W.	235	238
Det Ed.	95	98
Det U Ry.	96	107
Dome M.	11	11½
Dul Sup T.	15	..
D, S S & A	6	7
Do pf	10	12
Dur Duply.	38	40
Do pf	91	93
Elk H C	22½	23
Do pf	32¼	37
Em-Bran.	11	15
Do pf	..	72
End-J pf	93	95
Erie 2d pf	20	20¼
E Kodak	525	530
Do pf	100	103
Erie & P.	45	55
Fairbanks	51¼	56
F M & S	9¾	11½
Fisher Bdy	104	110
Do pf	100	102
G A T C.	65	68
Gen Chem.	140	150
G Cigar pf	88	92
Do d pf	82½	85
G'drich pf	85	85¼
Granby C.	33	35
Gray & D.	14½	16
G, M & N pf	32¼	33¾
Gulf S S.	45	51
Hab Elec.	14½	15¼
Hartman	74	76
Hendee	21¾	23
Hock Val.	58	..
Homestake	46	50
Hyd Steel	28½	30
Do pf	..	84¾
Indian Ref.	10¾	15
Int Mot T.	37	38
Do 2d pf.	60	63
Int Nickel.	18¼	18¾
Do pf	80	83
Int Pap pf	95	105
Do pf s.	71	73
Iowa Cent.	11	11½
Int Salt.	65	42
Iron Prod.	40	42
Jewel Tea pf	15½	16
Jones B T.	17½	19¾
K C, Ft S & M pf	57	..
Kayser (J)	90	95
Do 1st pf	103	120
Kelly S T pf	79¼	95
Do 8% pf	80	83
Kelsey Wh	48	53
Do pf	80	95
K & D M.	7	10
Do pf	30	47
Kress (S H)	78	90
Lacl Gas.	42	46
L & M, B.	135	145
L-W Elec.	37¾	40
Do 1st pf	95	101
Do 2d pf.	105	110
Lorill'd Co	140	143
Do pf.	98	105
Mah Coal.	350	400
Mallinson	16	1..
Do pf	53½	62
Man B'cle	¾	2¾
Man El S.	57	59
Man S pf.	85	88¾
Marlin R.	..	38
Martin-P.	19	20
Math Alk.	23	32
Max M 2d pf.	3¾	4¼
Mex Dep Sts pf.	95¾	100
Mex P pf.	90	100
Mich Cent.	90	95
M. St P & S S M pf.	86	87¾
Do pf	90	95
Do 1.	52	56
Mon Pow.	43	44
Do pf	93	96
Mor & Ke.	90	..
Mul B pf.	75	..
N, O & St. L	104	109
Nat B pf.	106	107
Nat C & S.	34¾	35
Do pf	78	82
Nat Enj pf.	82	84
Nat L pf.	106	110
Nat Rys of M 1st pf	9	16
N Y A B.	93	96¾
N Y C & St L 1st pf	99	99
Do 2d pf	77	80
Do 3d pf	60	65
N Y Dock pf	45	..
N Y, L & West	78	85
N Y & H.	80	95
N Y S Rys.	..	30¼
Norf So.	19	22
N & W pf.	94	99
North Am.	57	60
Nunnally	13	15
Ohio Body.	17¼	18½
Ohio F S.	49	49
Orph Circ.	27	27½
Do pf	..	90
Otis El pf.	76¾	90
Otis Stl pf.	..	101
Owens Bot.	48	48¼
Do pf	93	101
Pac Coast.	25	40
Do 1st pf	60	100
Do 2d pf.	45	60
Pac Mail	27	30
P T & T.	41	43¾
Par & B.	26	29
Penney pf.	76	87
Peo & E.	15	16
Pere M pr pf.	63	64
Pett-Mull.	34	36
Do 1st pf	92	115
P Jones.	93	97
Do pf	81	85½
Phila Pet.	35¾	37
Pitts C pf.	85	85½
P, Ft W & C pf.	113	120
Pitts S pf.	85	90
P & W Va pf.	75	80½
Pr Stl Car	95¾	96¾
Do pf	100	101½
P S, N J.	64	70
Rand M.	22	24
R R Sec, I C stk c.	54	53
Ry Stl Spr.	94	96
Do pf	104	110
Rem Type.	52	56
Do 1st pf	86	90
Do 2d pf.	85	94
Reno & S.	90	110
Replog Stl.	75	80
Rep I & S pf.	90	95½
R Reis 1st pf.	70¼	73
St L S F pf.	45	46
Saxon Mot.	4¾	4¾
Seneca C.	14¾	15
Sears-R pf.	105	110
S-S S & I pf.	83½	89¾
So P R S pf.	102	105
S & T pf.	83	87½
Stern B pf.	86¼	96½
Stand Mill	120	140
Do pf	75	80
Stewart W.	31	31½
Studeb'r Co pf.	92	93
Sup Steel	48	50
Do 1st pf	97¾	98¾
Tamter, A.	38	42
T P L Tr.	250	350
Third Av.	18	18¾
Tide W O.	190	210
T Sq A S.	19¾	20½
T St L & West	10	30
Do cfts.	12	17
Do pf	16	25
Do pf c.	18	25
Tran & W.	43	45
T C R T.	39	40
Do pf	83¼	85
Und Type.	150	170
Do pf	102	117
U Alloy S.	37¾	38
U Cig Sts.	130	160
Do pf	100	104
Un Drug.	103	108
Do 1st pf	44½	45
U S Ind A pf.	83	85
U S R & I.	46¾	49¾
U S Smelt.	54	56
Do pf	43	43½
Va-Car Ch pf.	105	106¾
Va I, C & Coke	111	118
Va R & P.	..	45
Wab pf, B.	23	23½
W P Elec.	58¼	60
West U T.	84	84½
W & L E pf.	26	28½
Wilson pf.	..	85
W'w'th pf.	105¾	107½
Wor Pump.	57	59
Do pf A	80	82
Do pf B	63	66

A Question Leading Banks Are Asking

One of the largest and most successful banks in the United States has just written the President of The American Credit-Indemnity Co., as follows:

"No doubt you will be interested to learn that we have arranged to incorporate into the forms used for securing financial statements this query:

"Are your accounts covered by credit insurance?

"I submitted this matter to our officers the other day, at a meeting, and favorable consideration was immediately accorded it."

Bankers appreciate that it takes more skill to do business successfully when prices are falling, as now, than when prices were increasing. And they therefore endorse precautions that prevent, else pay, bad debt losses beyond the normal.

A manufacturer or wholesaler carrying the American Company's Credit Insurance is completely fortified against abnormal losses on his sales. If *you* are not one of our policy-holders, *now*, of all times, you should investigate this broad, protective *service*. Write or phone.

Payments to Policy-holders about $10,000,000.00

The AMERICAN CREDIT-INDEMNITY CO. of NEW YORK
E. M. TREAT, PRESIDENT
ISSUES STANDARD UNLIMITED POLICIES

A. B. TREAT, General Eastern Mgr.
R. S. CHAMBERS, General Agent
91 William St.
Phone—John 533-534-3365 NEW YORK CITY

Commercial Trust Company of New Jersey
Member of Federal Reserve System
Main Office { Opposite Pennsylvania R. R. Ferries / Exchange Place Station, Hudson Tubes } Jersey City

CHECKS DRAWN ON THIS COMPANY ARE PAYABLE AT PAR IN NEW YORK CITY THROUGH THE NORTHERN NEW JERSEY CLEARING HOUSE

Largest Trust Company in New Jersey

Investment Securities

Charles E. Brickley & Co.
Members New York Stock Exchange
61 Broadway 53 State Street
NEW YORK BOSTON

ATTENTION
BROKERS—
INVESTMENT DEALERS

An opportunity is offered to sell on a 17½% commission basis, the 8% Cumulative Preferred Stock (with Common Stock bonus) of a long established Corporation, whose Preferred and Common Stock have both been on an 8% per annum dividend basis since incorporation and whose business is the largest of its kind in the world.

FERGUSON-GOODELL & CO., Inc.
28 WEST 44TH STREET, NEW YORK

PACAT FINANCE CORPORATION

Agents and Correspondents of leading European Banks

FOREIGN EXCHANGE

Foreign securities purchased abroad on conservative margin.

42 BROADWAY
Telephone BROAD 7551

United States Government Bonds

Federal Farm Loan 4½s & 5s
Joint Stock Land Bank 5s
(all issues)
Bought—Sold—Quoted
Inquiries Solicited

CHAS. E. QUINCEY & CO.
Members N. Y. Stock Exchange.
29 Broadway, New York
Phone Whitehall 1600
Direct Private Wire to Boston.

Investment Securities

J. W. BELL & CO.
56 Pine Street
NEW YORK

Foreign Securities
Bought—Sold—Quoted.
Write for our special letter.
We maintain a department to investigate and report on
ENGINEERING AND INDUSTRIAL OPPORTUNITIES
R. H. Ward & Co., Inc.
52 Broadway New York
Telephone Broad 271-272
Offices in Principal Cities

German Securities
F. B. Warren & Co.
15 Maiden Lane, New York
Tel. Cortlandt 7376.

$100 BONDS
Argentine Government
5s, DUE 1945
To Yield About 9%
Price and description on application.
JOHN V. DUNNE & CO.
(Est. 1905)
44 Broad St. Phone Broad 2394

Foreign Exchange

LEHMAN & ENRICH
42 Broadway, New York
Tel. Broad 2181-82-83-84

Popular Preferred Stocks
of RAILROADS

Our suggestions comprise dividend payers, selling considerably below normal prices. *Ask for D.*

HEYWOOD BROOKS & CO.
140 Broadway, New York.

10½% to 12%
RAILROAD BOND

Represents important system. Yields 10½% and to maturity 13%. Speculative possibilities.
Call or write for T-12.

I. D. NOLL & CO.
170 Broadway, New York

"The Oil Industry"
Devoted to the interest of investors in oil securities. Published monthly.
Free on request
R.C. MEGARGEL & Co.
27 Pine Street-New York.

Empire Tube & Steel

Bought, Sold & Quoted

Company Statement on Request.

C. W. Pope & Co.
25 Broad Street, New York City.
Telephone Broad 7110

Read by Investors for Facts about their Holdings
Investment Information Column
New York Tribune
First to Last—the Truth.

Attention, Brokers!

Wanted, reliable concern to take over the exclusive sale of the stock of a Rochester manufacturing concern, manufacturing specialties. First-class references furnished from the Rochester Chamber of Commerce and banks. Address Specialties, 606 United Building, Rochester, N. Y.

DOMESTIC AND FOREIGN LETTERS OF CREDIT ISSUED
FOREIGN EXCHANGE ACCEPTANCES DEALT IN

Statement of Condition

The Bank of United States

Member Federal Reserve System

September 30th, 1920

United States Government Bonds and Other Investments	$ 759,839.84	Capital	$1,500,000.00
Loans and Discounts	25,114,300.03	Surplus and Undivided Profits	681,861.69
Cash in Vault and in Banks	5,228,683.62	Unearned Discount	250,718.14
Customers' Liability on Acceptances	550,687.05	Reserved for Taxes, Interest, Expenses and Dividend	225,526.61
Accrued Interest Receivable	37,248.04	Deposits	28,464,239.74
		Bills Payable and Rediscounts	NONE
		Acceptances Outstanding	568,412.40
	$31,690,758.58		$31,690,758.58

FIFTH AVENUE AT 32ND STREET
BRANCHES
Delancey Street Branch 77-79 Delancey Street
Harlem Branch Madison Avenue and 116th Street

GIVE *YOUR* TIME TO UP-BUILDING YOUR BUSINESS
LET *US* WORRY ABOUT YOUR ACCOUNTS

YOUR credits are *never* a certain quantity. Right now they are more doubtful than ever. Post-war conditions have made many lines of business unstable, irrespective of high prices and apparent prosperity. Credits today are largely a matter of guesswork. Commercial ratings offer no protection. Collection agencies pay only what they manage to collect. But—

A Credit Insurance Policy in the "London" is an absolute guarantee against loss from covered bad debts. You are *absolutely sure* of getting your money on any covered account, and you know just *when* you'll get it, too, whether we collect it or not.

Give your time to promoting your business—let *us* do the worrying over your slow accounts and bad debts. It's the surest way. Asking us for particulars won't obligate you.

OUR SUPER-SERVICE AT YOUR SERVICE
Losses Paid In American Currency
Established Eighteen Sixty-nine
LONDON GUARANTEE AND ACCIDENT COMPANY LTD.
OLIVER J. MATTHEWS, Resident Manager
Phone 5470 John *Credit Insurance Department* 92 William Street
NEW YORK, N. Y.

Standard Bank of South Africa, LTD

WE ARE at all times very glad to discuss South African and Australian trade conditions with interested exporters and importers.

Established 58 Years
360 Branches and Agencies
Resources $306,125,415

W. H. MACINTYRE, *Agent*
68 WALL STREET NEW YORK

I. M. TAYLOR & CO.
Incorporated
INVESTMENTS
7 Wall Street
Boston Cleveland
Philadelphia Pittsburgh

British Empire Steel Stocks
WHEN ISSUED
Blumenthal Bros. & Co.
72 Trinity Place, N. Y. Tel. Rector 8687

Cities Service Bankers Shares
Circular on request
Maguire & Burleigh
170 Broadway New York
Telephone Cortlandt 3573

10% YIELD
The common stock of a prominent gas and electric company having a steadily rising dividend record for ten years.
Circular E-17

Atlantic Lobos Oil
United Gas & Electric
Gulf Oil Corp.
Magnolia Petroleum
Humble Oil & Refining
Van Raalte
Geo. P. Ide
Royal Baking Powder

Holt & Company
11 Broadway. Tel. 7060 Bowling Green

LYONS
PETROLEUM
Capital $3,000,000 Outstanding $1,579,000

Earnings for August were $101,444

This is a remarkable record for a company organized nine months. Its 28,000 acres of leases are in the long lived Okmulgee field, and 14 wells drilling should be in within 60 days. The company's policy is to pay out only a small portion of its earnings in dividends, putting the major portion back into its properties. Present dividend of 1% is earned many times. At present price of $1.50 a share Lyons Petroleum should attract investors with foresight.

Pipe line runs showing daily oil sales and other data mailed on request. A postal will do.

WEED, EDWARDS & CO., Inc.
Investments
25 Nassau St., N. Y. Tel. Rector 1647-8-9

OCTOBER INVESTMENT SUGGESTIONS

is especially interesting because it is the third of a series of monthly suggestions which has proved of practical value and resulted in substantial profits to our clients.

Facts and figures about five prominent dividend paying securities listed on the New York Stock Exchange—a rail—a copper—a tobacco—a motor and an equipment stock. All selling at unusually attractive figures and showing a high investment return.

If you are looking for a clear resume of the present market situation, which points out very definitely the profit-making opportunities of today.

Ask for T-40
Sent free on request.

S. S. RUSKAY & CO.
Established 1877
Members Consolidated Stock Exch. of N. Y.
20 Broad Street New York
Telephones Rector 7001-7009.

American Locomotive

Our letter this week contains trading suggestions on the above stock as well as on

N.Y.,CHIC.&ST.LOUIS
and
WABASH

Execution of less than 100 share orders—Investment or Margin—our specialty.

If you cannot call, send for Circular A-206.

WILSON & CHARDON
Members Consolidated Stock Exchange of New York
62 BROADWAY, NEW YORK
Telephone Whitehall 1984

Hart Oil
Class "A" Common Stock
Dividend Rate 18%
Payable 1½% Monthly
24% Authorized beginning Dec. 15

Owns Royalties and Oil Rights on more than 30,000 acres well distributed over proven fields, in Breckenridge and best producing district. 21 wells completed; many drilling. Large Expansion Program.

Circular T on request.

Shares $2.00 Each

L. A. HUGHES & CO.
100 Broadway. Phone Rector 62.

PROPOSALS.

WAR DEPARTMENT SALE OF BUILDings and Fixtures.—The Quartermaster General of the Army offers for sale at Otisville, Orange County, N. Y., General Depot, No. 8. Otisville is located on the Erie Railroad, about 3 miles N. W. of Middletown, N. Y. About 20 buildings, formerly used as wards, quarters, barracks, laboratories, storehouses, kitchens, etc., frame, brick, concrete, &c., each with its sectional fixtures, the latter comprising plumbing, radiation, electrical and fire alarm. Also a railroad and a railroad spur. Officer in charge will show buildings, fixtures, &c., to prospective purchasers at any time. Circulars, proposal forms and further details may be obtained from Chief, Real Estate Division, Room 3138, Munitions Building, Washington, D. C., to whose office proposals will be opened at 10 A. M., November 1, 1920.

PROPOSALS FOR COATS, SERVICE, Wool.—Office of the Depot Quartermaster, U. S. Army, Philadelphia, Pa. Sealed proposals will be received here until 1:30 p. M., October 25, 1920, for manufacturing from materials furnished by the United States, all or any part of 350,000 Coats, Service, Wool, Olive Drab, or Russet.

COTTON GOES DOWN UNDER 20C. LEVEL

Months from January On Are Forced Below This Price by Heavy Selling.

It was the same story in the cotton market yesterday that was told last week. The South turned up a considerable seller, both for hedge purposes and for actual unloading, and the trade added its quota of sales to this burden and the market broke. There was only scattered buying from around the ring, participated in mainly by shorts who were satisfied to take profits and clear their accounts. Buying of this sort cannot sustain the market, and yesterday it provided only feeble support.

The Liverpool market was lower than due, reflecting pretty much the same situation there that we are experiencing here, and the spot quotation there, which was down to 18.95d, presented a new low for the year. This upset our market at the start and first prices were down all the way from 35 points in October to 20 points for March, with the far distant months holding their own or doing a little better. On the early break there was some profit-taking buying by last week's shorts, and the sellers apparently were willing to allow this buying to run up the list, for before it had expended itself the market had recovered to levels which showed net gains over Saturday of 44 points in October to 22 points in January.

However, the higher prices only served to attract new selling, which came both from the South and from the New England trade interests, and when this appeared the list turned sharply downward. On the decline all months from January on broke under 20 cents. This was the first time since the Spring of last year that so many options had been below the 20-cent level. Spots here lost 100 points on the day, to the new low record of 23 cents, and most of the Southern spot markets also reported sharp declines.

Yesterday's quotations follow:

	Open.	High.	Low.	Close.	Previous Day.
Oct.....	22.05	22.84	21.80	21.80	22.40
Dec.....	20.56	21.30	20.35	20.50@20.65	20.95
Jan.....	20.10	20.67	19.90	20.10@20.15	20.45
March..	19.90	20.49	19.75	19.77@19.83	20.20
May....	20.00	20.52	19.84	19.85@19.95	20.00
July....	19.70	19.85	19.30	19.30@19.35	19.80

The local market for spot cotton was quiet, down 100 points to 23c. for middling upland; sales 2,600 bales.

Southern spot markets were: Galveston, 22.50c.; New Orleans, 21.50c.; Savannah, 23c.; Augusta, 23c.; Memphis, 22.50c.; Houston, 21c.; Little Rock, 21.50c.

Yesterday's cotton statistics were:

	Yesterday.	Last Wk.	Last Yr.
Port receipts	30,470	14,488	32,742
Exports	35,286	2,850	28,078
Exports, season.	590,473	495,321	824,294
New York stocks.	92,510	26,370	98,577
Port stocks	895,986	826,275	965,192
New York arrivals	1,004	1,774	.....

Liverpool cables: Spot cotton was quiet at 16.95d for middling. Sales, 4,000 bales, of which American 3,000. Imports, 7,000 bales, all American. Futures opened irregular, 31 to 52 points down, and closed quiet, 50 to 82 points down from Friday's prices: October, 15.71d.; December, 15.42d.; March, 15.10d.; May, 14.87d. Manchester: Yarns and cloths were dull and easier.

COMMODITIES MARKETS.

WHEAT.

	High.	Low.	Close.	Prev. Close.
Dec.	$2.09	$2.06	$2.08	$1.96
Mar.	2.06½	1.90½	2.06½	1.96½

CORN.
CHICAGO PRICES.

	High.	Low.	Close.	Prev. Close.
Oct.	.89¾	.89	.89¾	.86
Dec.	.87	.85¾	.86¾	.85¼
May	.90⅞	.89½	.90½	.89½

OATS.
CHICAGO PRICES.

	High.	Low.	Close.	Prev. Close.
Dec.	.56¾	.56	.56¾	.55¾
May	.61	.60¾	.60¾	.60¾

In the local market cash oats were quoted as follows: No. 1 white, 60@60½c; No. 2, 60@60½c; No. 3, 55@55½c; No. 4, 54@54½c; fancy, 60¾@70¼c.

RYE.
CHICAGO PRICES.

	High.	Low.	Close.	Prev. Close.
Dec.	1.61	1.56	1.60¾	1.55½
May	1.54	1.50	1.53½	1.48½

PROVISIONS.
CHICAGO PRICES.

Lard—	High.	Low.	Close.	Prev. Close.
Oct.	10.75	10.53	10.75	10.77
Nov.	10.45	10.27	10.37	10.59
Jan.	16.97	16.87	16.87	16.97
Ribs—				
Jan.	15.20	15.10	15.15	....

COTTONSEED OIL.

	High.	Low.	Close.	Closing Bid.
Spot	.....	.....	.....	11.60
Oct.	11.25	11.10	11.10	11.10
Nov.	11.90	11.70	11.72	11.65
Dec.	11.95	11.73	11.75	11.75
Jan.	11.88	11.70	11.74	11.74
Feb.	.....	.....	.....	11.75
Mch.	12.00	11.80	11.90	11.90
Apr.	.....	.....	.....	11.90
May	.....	.....	.....	12.00

Total sales, 16,700.

COFFEE.

Range of prices:	High.	Low.	Close.	Prev. Close.
Dec.	7.20	7.18	7.18	7.25
Mar.	7.80	7.73	7.80	7.80
May	8.00	7.97	8.00	8.00

PRODUCE MARKETS.

BUTTER—Receipts yesterday, 4,829 packages. Market ruled somewhat steadier on the fine and fancy grades of creamery but it is a poor market for nearly all other qualities renovated, lards and packing, all lower and unsettled. Creamery, higher than extras, 1b., 61½@62c; extras, 92 score, 61c; firsts, 90 to 91 score, 55c@60c; firsts, 88 to 89 score, 49c@54c; seconds, 86 to 87 score, 46c@48c; lower grades, 44c@45c; Danish casks, 53½@56c; unsalted higher than extras, 56c@65c; extras, 62c@65c; firsts, 90 to 91 score, 59c@61c; 88 to 89 score, 56c@58c; seconds, 47c@49c; State dairy tubs, finest, 59c@60c; good to prime, 53c@56c; common to fair, 44c@52c; renovated, extras, 51c; Indiana, current make, 61½c@62c; seconds, 58½c@59c; lower grades, 56c@58c; packing stock, current make, No. 1, 57½c@58c; No. 2, 56c@57c; lowest grades, 53c@55c.

EGGS—Receipts yesterday, 6,359 cases. Continued firm market on fancy selected Western but medium and lower grades of fresh receipts and all held fresh easy; refrigerators, unchanged. Fresh gathered extras, dozen, 69c@70c; extra firsts, 65c@68c; firsts, 62c@63c; seconds, 56c@61c; dirties, No. 1, 56c@61c; checks, fair to choice, dry, 46c@57c; refrigerator, special marks, fancy, 55½c@58c; firsts, 53½c@55c; seconds, 50c@53c; State, Pennsylvania and nearby Western, hennery whites, extras, 61c; extra firsts, 56c@60c; firsts, 57c@59c; gathered whites, firsts to extra firsts, 57c@66c; under grades, 72c@75c; pullets, 70c@90c; Pacific Coast white, extras, 58c@61c; extra firsts, 55c@57c; firsts, 52c@54c; under grades, 50c@53c; Petaluma, pullets, 74c@80c; other Western and Southern, gathered whites, 65c@66c; State, Pennsylvania and nearby Western, hennery browns, extra, 76c@78c; gathered brown and mixed colors, graded extras, 69c @70c; firsts to extra firsts, 62c@64c.

METAL MARKET REPORT.

These prices were quoted on the local Metal Market Exchange yesterday:

	Yesterday. Bid.	Asked.	Friday. Bid.	Asked.
Antimony	6.75	7.00	6.87½	7.12½
Quicksilver	$75.00	.....	$75.00	.....
Aluminium	30.00	31.00	30.00	31.00
Iron, No. 2X silicon	53.77	55.77	53.77	55.77

Electrolytic copper was quoted in the open market at 17½c., 30 days.

London quotations were:

	£	s.	d.	£	s.	d.
Copper, spot	98	10	0	98	0	0
Copper, future	97	0	0	97	0	0
Tin, spot	283	15	0	288	0	0
Tin, futures	280	0	0	270	5	0
Spelter, spot	40	10	0	40	2	6
Spelter, futures	41	0	0	41	7	6
Lead, spot	24	12	6	24	7	6
Lead, futures	24	0	0	24	0	0

BOSTON CURB.

	Bid.	Ask.		Bid.	Ask.
Arts. Bur....	3	4	Iron Cap....	8	15
Am. Silver..	32	36	La Rose.....	20	25
Boston Mon..	43	44	Majestic	10	15
Black Hawk.	30	35	Mex. Metals.	30	35
Calaveras ...	1	1⅛	Midway Moss .	20	30
Chief Consol.	2⅜	3	Mitch Pet ..	1	1½
Crown Res...	19	20	Nat. Ic. & S.	4	5
Crystal, new.	21	24	Nev. Dong....	12	19
Denbigh	16	17	Nixon	3	3
Eagle R. W.	2⅞	3⅛	Ohio Ranges.	20	25
Fortune	43	44	Seven Metals	2	3
Gadsden	50	60	Silver Reef..	7	8
Hecla	4	5	U. V. Ext....	60	70
Inca Silver..	28	30	Utah Apex...	25	30

NEW INCORPORATIONS

New York Charters.
Special to The New York Times.

ALBANY, Oct. 11.—Fifty-nine new corporations, with an aggregate capitalization of $1,604,850, were chartered today. They include:

Timpson Live Poultry Co., Bronx, $10,000; Leand F. Wallach, S. Mantill, 580 Southern Boulevard.

Pan-American Fumigating Co., Manhattan, $100,000; R. M. Miller, F. Res, R. R. Rencoci, 51 Chambers St.

Tudor Corp., Hillburn, Rockland Co., petroleum products, $125,000; H. G. Turney, M. Lessle, P. S. Russell, 31 Nassau St.

New England Cider and Vinegar Co., Fabius, $25,000; W. G and G. Rubenstein, A. E. Hazelwood, Syracuse.

A. C. Leonard, Manhattan, make artificial aids to hearing, $10,000; A. C. and L. Leonard, B. Sekorsy, 405 West 23d St.

New York Poetry Book Shop, Manhattan, $10,000; P. Roth, W. Alter, I. H. Damon, 1,425 Grand Concourse.

Bisane Watch Co., Manhattan, $20,000; N. S. Hirshorn, H. Ferber, E. Rosenthal, 62 West 126th St.

Wytiba Corp., Port Washington, real estate agency, $20,000; D. D. Wysong, H. R. and A. C. Tibbitts, Port Washington.

Oscar Shank & Bro., Manhattan, textiles, $20,000; D. W. Ullman, M. R. and O. Shank, 56 West 117th St.

Paper Crafts Corp., Manhattan, $20,000; C. E. Twigg, J. Weiser, J. Goldman, 24 Grove St.

525 Sixth Av. Corp., Manhattan, realty, $5,000; P. Wollag, S. and D. Berkowitz, 4 East 107th St.

Emsiesl Realty Corp., Manhattan, $5,000; M. L. Colle, S. S. Isaacs, A. Greenwald, 66 Mangin St.

Edhas Realty Co, Manhattan, $5,000; S. W. Silverman, R. B. Austrian, A. Ruddy, 694 Broadway.

Overseas Despatch, Manhattan, steamship and railroad tickets, $10,000; C. F. Spamer, D. Somogyi, J. A. Berko, 440 East 85th St.

Forty Fifth St. Lunch Co., Manhattan, realty &c., $50,000; L. Lautkin, B. Itkin, M. Raikes, 113 East 14th St.

Kelley Industrial Corp., Manhattan, commission, $25,000; B. Rissick, W. Kuhnert, M. Moscowits 1,265 Broadway.

Samuel A. Drubin Co., Manhattan, make women's waists, $100,000; H. Herk, V. J. La Grua, C. Michaels, 564 West 160th St.

Moglansky & Mapan, Manhattan, make furs, $6,000; N. Rodner, N. M. Sachs, J. Moglansky, 364B East Fourth St.

Ocean Pearl Products Corp., Manhattan, $50,000; F. Herbst, F. R. Fischer J. Vrana, Astoria.

D. J. McLaughlin & Co., Manhattan, stock and bond brokers, $25,000; S. Saperstein, F. K. Greene, D. J. McLaughlin, 168 Clinton Av., Brooklyn.

Lapidus Engineering Corp., Manhattan, $10,000; J. and E. Golstein, A. Lapidus, 1,040 Bryant Av., Bronx.

Belair Cigar Co., Syracuse, $25,000; H. E. Austin, G. Rubenstein, L. M. Whelan, Syracuse.

Eastern Glass Co., Manhattan, $25,000; H. H. Hunter, J. Field, G. Morris, 45 West 34th St.

Traffic Truck Sales Co. of New York, Manhattan, $15,000; D. Dreyfuss, F. Bluestone, N. Leiman, 78 West 131st St.

Fraser Sales Co., Manhattan, sell merchandise, $20,000; J. H. Mayzel, A. W. and V. F. Fraser, 50 West 67th St.

West Gas Improvement Co. of America, Manhattan, construct and equip gas plants, 100 shares common stock, no par value; active capital, $10,000; F. J. Kennedy, F. C. McLaughlin, F. W. Stewart, Jr., 207 West 79th St.

Distributing and Warehouse Service, Brooklyn, 200 shares preferred stock, $100 each; 50 shares common, no par value; active capital, $20,050; A. J. Walker, M. Grunauer, S. Blumenfeld, 1 Madison Av.

Beacon Clothing Mfg. Co., Beacon, $200,000; W. Day, W. J. Conklin, J. G. Meyer, Beacon.

Nice People Corp., Manhattan, theatricals and motion pictures, $15,000; P. L. Woodward, E. C. Dunklin, J. H. Kirkpatrick, 142 East 27th St.

Real Leather Goods Co., Manhattan, make pocket books, &c., $5,000; E. Diamond, L. Kahn, G. Rose, 138 Clinton St.

J. G. Gash & Co., Manhattan, brokerage, $50,000; W. H. Gillon, M. Rogers, J. L. Koppler, 346 West 14th St.

Elite Butter and Egg Co., Brooklyn, $12,000; N. C. Hillman, M. Kadanoff, H. Berkowitz, 1,980 Bergen St., Brooklyn.

Wesgar Realty Corp., Brooklyn, $20,000; J. and L. and E. Lowenbraun, 977 Fox St., Bronx.

Fustini, Foti & Dell' Acqua Co., Manhattan, tailoring, $5,000; R. Fustini, C. Foti, A. Dell' Acqua, 209 Mott St.

Good Service Wet Wash Laundry, Brooklyn, $10,000; Cohen & Silverman, A. Stein, 165 18th St., Brooklyn.

Romano Furniture and Boxes Mfg. Co., Saratoga Springs, $25,000; P. Aurilio, C. and M. Romano, Saratoga Springs.

Paramount Embroidery Co., Manhattan, $5,000; E. Gershuny, J. Lichtander, A. Siller, 965 Herkimer St., Brooklyn.

Pennsylvania Lighting Fixture Corp., Manhattan, $10,000; B. Wechsler, L. Berman, W. I. Stampleman, 2,502 Creston Av., Bronx.

Murray Isle Hotel Operating Co., Manhattan, 2,400 shares preferred stock, $100 each; 200 common, no par value; active capital, $67,500; M. Stabins, L. E. Rail, H. F. Schirmer, 12 Park Row.

National Mat Service, Manhattan, advertising and publicity, $5,000; H. L. Gilchriese, W. R. McCord, L. P. Moore, 24 West 39th St.

Quinlon & Dunn, Cohoes, street cleaning, $10,000; M. J. Walsh, E. S. Dunn, T. F. Quinlon, Cohoes.

Chatham Cider and Vinegar Co., Chatham, $5,000; T. S. Buckley, E. T. Kline, G. McClellan, Chatham.

Amader Realty Co., Manhattan, $40,000; J. W. Biehm, L. Wang, C. R. Bauerdorf, 436 West End Av.

Keystone Lunch Co., Manhattan, $25,000; M. Steinberg, A. J. Jacobson, B. D. Vinestead, 261 Broadway.

G. and G. Co., Brooklyn, garage, $15,000; W. and R. Greenfield, B. Goldstein, 234 South Ed St., Brooklyn.

Quality Painting Co., Manhattan, $5,000; H. and J. H. First, B. Domowitz, 39 West 118th St.

Thorner & Epstein, Manhattan, make dresses and suits, $20,000; A. Epstein, M. and B. Thorner, 631 Bedford Av., Brooklyn.

Argonaut Distributing Corp., Manhattan, motion pictures, $100,000; R. L. Maxfield, M. Sapper, G. A. Barron, 3,600 4th Av., Brooklyn.

Reiber Bird Homes, Penfield, Monroe Co., $100,000; H. C. Crout, O. and E. H. Reiber, West Webster.

Granville Development Co., Granville, erect manufacturing plant, $75,000; M. W. Hicks, N. Goldberg, P. T. Pember, Granville.

CAPITAL INCREASES.

Glenalla Realty Corp., Manhattan, $10,000 to $110,000.

Progressive Commercial Assn. of America, Manhattan, $50,000 to $100,000.

A. J. Contracting Co., Manhattan, $50,000 to $75,000.

B. Wasserman Co., Manhattan, $100,000 to $300,000.

Rawhide Products Corp., Manhattan, carry on business with $75,000 and 500 shares preferred stock, $100 each, and 500 common, no par value.

Corporation Pattern Works, Rochester, $5,000 to $25,000.

Reversible Table Corp., Utica, $50,000 to $100,000.

C. and B. Quality Shoe Co., Brooklyn, $5,000 to $50,000.

Wilder Mfg. Co., Brooklyn, $10,000 to $100,000.

Carib Mfg. Corp., Rochester, $50,000 to $250,000.

MERGER.

Mohawk Glove Corp., Fulton, with Mohawk Silk Fabric Co.

NAME CHANGES.

Lane Bryant to Maternity Dress Co., Manhattan.

Levinson-Rubin Mfg. Co. to Tomchin & Levinson.

DESIGNATIONS.

Cattus Realty Corp., Del., 25,000 shares preferred stock, $100 each; 150,000 common, no par value; active capital, 10 shares; rep., S. B. Howard, 65 Cedar St.

Moore, McCord, Gilchriese and Associates, Del., advertising; 500 shares common stock, no par value; rep., W. R. McCord, 24 West 39th St.

Young Poland, Del., phonographs and talking machines; 2,500 shares common stock, no par value; rep., J. Slaski, 131 Ave. A.

Kerr Elevator Appliance Corp., Del.; 1,000 shares preferred stock, 1,000 Class A preferred, 500 common, Class B, all $100 each; rep., C. M. Kerr, 12 West 27th St.

S. Bach Van Sicklen & Co., Del., merchandise, $25,000; rep., C. F. Zoyiner, 45 East 17th St.

International Schools Co. of Latin America, Del., $4,000,000; rep., H. S. Gould, 37 Wall St.

General American Line, Del., 5,000 shares preferred stock, $100 each; 20,000 Class A, common, $100 each; 15,000 common, Class B, no par value; Rep., E. S. Napolis, 60 Wall St.

Goodrich Oil and Transport Corp., Del., $300,000; Rep., J. McG. Goodale, 12 John St.

Quaker City Rubber Co., Del., $5,000,000; Rep., H. S. Gould, 37 Wall St.

Lane Bryant, Del., dry goods and infants' clothing, 10,000 shares preferred stock, $100 each; 50,000 common, no par value; Rep., A. Malsin, 21 West 39th St.

Thomas Boyce Direct Feed Co., Ind., grain and flour, $900,000; Rep., J. Boyce, Attica.

DISSOLUTIONS.

Okun Bros., garage, Manhattan.

Sheldon Burlesque Producing Co., Manhattan.

Savage Okun Garage Co., Manhattan.

Harry Hastings Amusement Co., Manhattan.

Hudson Textiles, Manhattan.

Sixaven Corp., Manhattan.

Berkshire Market, Manhattan.

Joseph Rapp, Brooklyn.

Walker Art Co., East Aurora.

John C. Uhrlauv Import Co., Manhattan.

New Jersey Charters.
Special to The New York Times.

TRENTON, Oct. 11.—New charters:

Natural Products Co., Hoboken, mining, $125,000; Robert H. Rollins, Sr., Robert H. Rollins, Jr., Union Hill; Mark Weldman, Weehawken.

Albert Del Viscovo Co., Newark, manufacture coats, $25,000; Albert Del Viscovo, Joseph Del Viscove, Angelo Romano, Newark.

Delaware Charters.
Special to The New York Times.

DOVER, Oct. 11.—Charters filed:

Plumas Copper Co., mining, $2,000,000; T. L. Croteau, M. A. Bruce, S. E. Dill, Wilmington.

Idaho Mining and Construction Co., $1,000,000; M. M. Lucey, M. Butler, L. S. Dorsey, Wilmington.

Sheel Oil and Gas Co., $1,000,000; T. L. Croteau, M. A. Bruce, S. E. Dill, Wilmington.

Utah Silver Reef Mining Co., mining, $1,000,000; T. L. Croteau, M. A. Bruce, S. E. Dill, Wilmington.

Marian Consolidated Coal Co., coal mines, $700,000; C. L. Cohee, C. B. Outten, S. L. Mackey, Wilmington.

Commenwealth Mortgage and Investment Corp. of Michigan, $500,000; C. L. Cohee, C. B. Outten, S. L. Mackey, Wilmington.

G. L. Miller & Co., commission, $500,000; T. L. Croteau, M. A. Bruce, S. E. Dill, Wilmington.

Minturn & Co., stocks, bonds, &c., $200,000; T. L. Croteau, M. A. Bruce, S. E. Dill, Wilmington.

Kedrick Apartments, $257,000; C. L. Cohee, C. B. Outten, S. L. Mackey, Wilmington.

James Good, manufacture soup, $150,000; T. L. Croteau, M. A. Bruce, S. E. Dill, Wilmington.

Real Drilling and Operating Co., oil, &c., $50,000; A. France, Mars, Pa.; A. W. Ameur, Pittsburgh; H. L. Greer, Valencia, Pa.

Advertising Is an Investment

What a Great Manufacturer Says About Advertising.

"The best reserve fund of any business is to be found in the good will of that business. I hold strongly that the best investment for surplus profits is to expend them on judicious advertising, wisely and carefully planned, and executed with originality and forcefulness. These same surplus profits invested wisely in advertising then become a real 'gilt-edge' security, and a solid reserve of strength to meet days of difficulty, and to overcome quietly but irresistibly and surely the most frenzied of competition, and the business thus provided with reserve strength stands four-square to meet and overcome every attack."

"Prominent advertisers of the country at the present moment have a big opportunity. Let them lead all progressive men, advertisers and non-advertisers, to a realization that now is the time to go forward."

From "Printers Ink"

At Federal, advertising is treated as an investment,—not an expenditure. Every dollar is weighed, every line of space is valued, every move is co-ordinated with every other move, that the advertising may yield the maximum return for the minimum cost.
The Federal secret of advertising success is in always doing it better than it has been done before.

"Put it up to men who know your market."

FEDERAL
ADVERTISING AGENCY, Inc.
Creators of Interrupting Ideas.
6 East Thirty-Ninth Street, New York.

REPORT OF THE CONDITION OF

Columbia Bank, N. Y. City

at the close of business on the 30th day of September, 1920:

RESOURCES.

Stock and bond investments, viz.:		
Federal Reserve Bank stock		$90,000.00
Public securities		692,006.93
Private securities		616,851.69
Mortgages owned		3,500.00
Loans and discounts secured by bond and mortgage, deed or other real estate collateral		4,100.00
Loans and discounts secured by other collateral		2,762,792.10
Loans, discounts and bills purchased not secured by collateral		17,817,194.59
Overdrafts		1,369.51
Due from trust companies, banks and bankers not included in preceding item		340,983.01
Specie		27,530.54
Other currency authorized by the Laws of the United States		821,200.21
Cash items, viz.:		
Exchanges and checks for next day's clearings	$1,177,892.75	
Other cash items	44,638.92	
		1,222,531.67
Due from The Federal Reserve Bank of New York less offsets		4,159,970.87
Customers' liability on acceptances (see liabilities, per contra)		1,386,733.12
Other assets, viz.:		
Furniture and fixtures	$14,500.00	
Accrued interest not entered on books at close of business on above date	25,188.90	
		39,688.90
Total		$31,018,556.43

LIABILITIES.

Capital stock		$2,000,000.00
Surplus:		
Surplus fund	$1,000,000.00	
Undivided profits	542,142.09	
		1,542,142.09
Deposits:		
Preferred, as follows:		
Due New York State savings Banks	$26,011.39	
Deposits by the State of New York	110,000.00	
Not preferred, as follows:		
Deposits subject to check	24,757,371.66	
Time deposits, certificates and other deposits, the payment of which cannot legally be required within thirty days	45,822.73	
Demand certificates of deposit	15,861.91	
Other certificates of deposit	69,250.36	
Cashiers' checks outstanding, including similar checks of other officers	103,968.06	
Certified checks	227,738.49	
Unpaid dividends	2,826.00	
Due trust companies, banks and bankers	52,240.45	
Total deposits		25,390,311.04
Rediscounts, customers' notes secured by Liberty Bonds		424,908.82
Acceptances of drafts payable at a future date or authorized by commercial letters of credit		1,388,753.12
Other liabilities, viz.:		
Reserves for taxes, expenses, etc.	$100,000.00	
Accrued interest not entered on books at close of business on above date	45,000.00	
Estimated unearned discounts	127,446.86	
		273,446.86
Total		$31,018,556.43

REPORT OF THE CONDITION OF

TITLE GUARANTEE AND TRUST CO.

at the close of business on the 30th day of September, 1920:

RESOURCES.

Stock and bond investments, viz.:		
Public securities (market value)		$3,992,279.03
Private securities (market value)		6,045,742.96
Real estate owned		3,892,156.21
Mortgages owned		10,054,967.33
Loans and discounts secured by bond and mortgage, deed or other real estate collateral		1,452,060.26
Loans and discounts secured by other collateral		15,101,567.42
Loans, discounts and bills purchased not secured by collateral		1,026,729.21
Overdrafts		981.21
Due from approved reserve depositaries, less amount of offsets		$3,971,899.31
Due from trust companies, banks and bankers not included in preceding items	$23,063.20	
		2,494,951.51
Specie		389,185.63
Other currency authorized by the laws of the United States		784,009.00
Cash items, viz.:		
Exchanges and checks for next day's clearings	$3,507,195.07	
Other cash items	94,456.37	
		3,601,651.44
Due from the Federal Reserve Bank of New York less offsets		1,966,785.96
Other assets, viz.:		
Premiums, examinations and search fees due	$599,463.37	
Other outstandings	68,888.37	
Accrued interest entered on books at close of business on above date	671,914.38	
Suspense	1,000.00	
		1,137,726.06
Total		$37,400,689.82

LIABILITIES.

Capital stock		$9,000,000.00
Surplus:		
Surplus fund	$11,000,000.00	
Undivided profits (market value)	1,281,892.23	
		12,281,892.23
Deposits; Preferred, as follows:		
Due New York State savings banks	$1,009,218.00	
Due New York State savings and loan associations, credit unions and land bank	25,262.96	
Other deposits due as executor, administrator, guardian, receiver, trustee, committee or depositary	1,323,218.29	
Other deposits secured by a pledge of assets	75,750.00	
Deposits otherwise preferred, if any	179,299.33	
Not preferred, as follows:		
Deposits not subject to check	8,118,816.71	
Deposits subject to check	16,622,902.19	
Time deposits, certificates and other deposits, the payment of which cannot legally be required within thirty days	933,601.10	
Demand certificates of deposit	107,127.14	
Other certificates of deposit	117,112.08	
Cashiers' checks outstanding, including similar checks of other officers	329,643.72	
Certified checks	291,243.02	
Unpaid dividends (includes dividend 9-30-20)	279,905.00	
Due trust companies, banks and bankers	297,738.30	
Total deposits		84,770,062.26
Bills payable including indebtedness for money borrowed, represented by notes, certificates of deposit or otherwise		3,875,000.00
Other liabilities, viz.:		
Mortgages on real estate owned	$631,000.00	
Reserves for taxes, expenses, etc.	565,597.19	
Accrued interest entered on books at close of business on above date	234,505.20	
Estimated unearned discounts	32,068.85	
		1,473,770.04
Total		$97,400,689.82

REPORT OF THE CONDITION OF

THE BANK OF UNITED STATES

at the close of business on the 30th day of September, 1920:

RESOURCES.

Stock and bond investments, viz.:		
Public securities	$221,122.80	
Private securities	216,546.56	
Real estate owned, Banking House	342,000.00	
Loans and discounts secured by collateral	4,634,263.25	
Loans, discounts and bills purchased not secured by collateral	20,787,260.02	
Overdrafts	2,807.76	
Due from approved reserve depositaries, less amount of offsets $1,054,457.01		
Due from trust companies, banks and bankers not included in preceding item 2,118,787.92		
	3,173,244.93	
		4,179,234.92
Specie		297,709.53
Other currency authorized by the laws of the United States		827,107.00
Cash items viz.:		
Exchanges and checks for next day's clearings..	$313,231.54	
Other cash items..	18,877.13	
		332,108.68
Customers' liability on acceptances (see liabilities, per contra)		350,057.05
Other assets, viz.:		
Furniture and fixtures	$93,879.19	
Accrued interest not entered on books at close of business on above date.....	27,263.04	
Foreign money.....	9,058.70	
		130,199.93
Total		$31,696,758.58

LIABILITIES.

Capital stock		$1,500,000.00
Surplus:		
Surplus fund.....	$300,000.00	
Undivided profits.	321,861.69	
		621,861.69
Deposits:		
Preferred, as follows:		
Deposits by the State of New York	$277,080.18	
Not preferred, as follows:		
Deposits subject to check	16,648,082.76	
Time deposits, certificates and other deposits, the payment of which cannot legally be required within thirty days.....	866,533.41	
Deposits with drawable only on presentation of passbooks	9,796,626.68	
Cashiers' checks outstanding, including similar checks of other officers	180,462.34	
Certified checks...	791,376.40	
Unpaid dividends..	50.00	
Due trust companies, banks and bankers.....	91,506.90	
Total deposits		29,464,299.74
Acceptances of drafts payable at a future date or authorized by commercial letters of credit		868,412.60
Other liabilities, viz.:		
Reserves for taxes, expenses, etc....	$235,476.81	
Estimated unearned discounts.	230,718.14	
		476,194.75
Total		$31,696,758.58

REPORT OF THE CONDITION OF THE

UNITED STATES TRUST COMPANY OF NEW YORK

at the close of business on the 30th day of September, 1920:

RESOURCES.

Stock and bond investments, viz.:		
Public securities		$2,427,850.00
Private securities		7,585,709.25
Real estate owned		1,000,000.00

VOTE $80,000,000 NEW HAVEN BONDS

Mortgage of $65,000,000 on Main Lines Is to be Offered as Security.

Special to The New York Times.

NEW HAVEN, Oct. 11.—The issue of $80,000,000 in bonds to meet a general mortgage to cover the floating indebtedness of the New York, New Haven & Hartford Railroad, recommended by the Directors, was approved today at a meeting of the stockholders by a stock vote of 944,110.

The bonds are also designed to cover new equipment needs. The stockholders also voted to extend the five-year term of a Government loan to ten years. The road's total indebtedness at present is $292,278,000.

Attacks on the high salaries paid officials of the railroad system and on the Government's administration of the lines marked the session.

Allan Macy Hiller, once Acting Mayor of New Haven, attacked the high salary policy of the company. He introduced a resolution providing that a committee of five be appointed to investigate the total receipts and expenditures so as to determine whether it is not able to arrive at some method of retrenchment in order that a dividend may be declared.

President Pearson refused to entertain the motion on the ground that it was not in the call of the meeting. Nevertheless, he assured the stockholders that the directorate and officials will be glad at any time to hear any suggestions from stockholders if they desire to go to them in person.

Morris Spier of this city, in connection with the matter of extraordinary expenses asked about free passes. He said that it was pretty near time for the stockholders to be considered in the matter, as the employes earned money enough. Anyway, he thought the stockholders should be carried free of charge, too.

Hejas Bogigian of Boston wanted to know the capitalization and all bond issues of fifty years ago was about $50,000,000. Today it was about $419,000,000.

"Year after year the stock has increased. The debt has increased," said Mr. Bogigian, "and now we are asked to issue a mortgage to satisfy our scalawags at Washington."

He said that he was unfortunate in buying stock in the road when stock was high. He added that whenever the road made improvements it made expenditures lavishly. The work here at New Haven looked as if the road were digging mines or for oil. "It looks like a Western mining town here," he said. "Twenty years ago, when I wanted to draw from the banks and said I had New Haven stock, it was all right. When I try to borrow on that stock now the bank men shake their heads."

Mr. Bogigian asked about the Rhode Island trolleys. He declared that the trolleys cost $34,000,000 to the New Haven, and were sold for $2,200. The road, he said, was built for $6,000,000, and even then it couldn't pay a dividend."

In explaining the present rates on the road Vice President Buckland said if the rates were increased Southern New England industries would go elsewhere, and the company owed it to the public to keep the rates as low as possible.

That the traffic on the New Haven road had outgrown the facilities for handling it and that the road was making every effort to catch up again was the statement made by President Pearson.

In explaining the reason for the meeting President Pearson said:

"In order to fund the company's indebtedness to the United States Government, incurred during the period of Federal control, the company will be required by the Director General to issue bonds secured by a first and refunding mortgage upon its real property, such mortgage also to include the pledge of certain of its securities and pledges such bonds as security for notes at 6 per cent. A resolution has been prepared providing for such bonds and providing further for bonds to be used as security for any loan the company may receive to pay for equipment and additions and betterments under the provisions of Section 210 of the Transportation Act, 1920.

"The mortgage will secure on a parity all evidences of indebtedness previously issued and now outstanding, of which the company is the maker, or which it has and which are not already secured by a direct mortgage, and will provide for a sufficient number of bonds to be set aside and reserved under its terms to refund the company's indebtedness as it matures from time to time.

"Provision will be made for additional bonds to be issued from time to time for the purpose of securing funds for additions and betterments and for any other lawful purposes, all future issues to be for such term and at such rate of interest as the Board of Directors shall, at the time of each issue, determine.

"It will provide that the amount of bonds which may be at any time issued and outstanding shall be limited to an amount which, together with all other bonds, notes and other evidences of indebtedness of which the company is the maker or which it has assumed, shall not exceed twice the amount of capital stock plus twice the amount of the premiums now and hereafter paid and set up in the balance, $3,500,000. Since this changes the form of equipment trust, the stockholders are requested to amend the former vote so as to comply with the present requirements. It will not be possible at this time to sell to advantage the equipment trust obligations we are asking you to authorize. The money to pay for the equipment in the first instance, it is expected, will be obtained by a loan from the Government amounting to $1,500,000 and from banks in the amount of $2,000,000, the equipment trust obligations being used as collateral to secure these loans.

It was voted to create a mortgage on the company's main lines of $65,000,000 to meet the road's debt to the Government. This will authorize a bond of $80,000,000, the additional amount over the Government indebtedness, $15,000,000, to be marketed to cover additional advances which have been made to the road.

It was voted also to amend a vote at the annual meeting of the company on April 21 last, so that additional specified equipment for the road might be obtained.

MINING STOCK QUOTATIONS.

SAN FRANCISCO.

COMSTOCKS.			
Alpha	.07	Ontario	.29
Andes	.80	Florence	.06
Best & Belcher	.24	Gold Reef	.06
Challenge	1.20	Grimes	.03
Chollar	.22	Jarmill	.05
Concordia	.15	Hardwick	.03
Confidence	1.80	Hercules	.03
Con. Virginia	4.35	Hoerning	.02
Gould & Curry	.12	Kernick	.12
Hale & Norcross	.16	Lexington	.02
Imperial	.10	Knox	.05
Jacket	.36	Midway	.02
Mexican	.22	Myrta	.04
Ophir	.10	Nevada	.01
Overman	.30	Revert	.05
Potosi	.10	Rosetta	.02
Savage	.12	Silver	.02
Seg. Belcher	.05	Silver King	.02
Scorpion	.05	Thomson	.02
Sierra Nevada	.12	Tuscarora	.02
Union	.36	Veritt	.05
Utah	.40	Victory	.01
TONOPAH.		Wes	.22
Belmont	1.80	Western	.02
Cash Boy	.07	Zone	.37
Tim Butler	.36	GOLDFIELD.	
McNamara	.18	Booth	.14
McNamara Cresc.	.07	Consolidated	.08
Midway	.10	Crackerjack	.06
Monarch	.04	Development	.10
New California	.25	Florence	.13
North Star	.04	Jumbo Extension	.06
Rescue	.18	Kewanaa	.02
Tonopah Extension	1.02½	Laguna Shore	.04
West End	1.15	Silver Pick	.05
West Tonopah	.05	Spearhead	.03
DIVIDE.		OTHER DISTRICTS.	
Allied	.02	Arrowhead	.06
Alta	.08	Broken Hills	.12
Apex	.02	Bullwhacker	.54
Belcher	.03	Climax	.10
Belcher Extension	.06	Comet	.23
Brougher	.39	Holly	.45
Butte	.02	Round Mountain	.15
Consolidated	.03	Simon	.83
Divide Tonopah	1.77½	Sterling	.04
Dividend	.06	White Caps	.07

COLORADO SPRINGS.

	Bid.	Asked.		Bid.	Asked.
Cresson	.90	1.00	Isabella	4	5
Dr. J'pot	1¾	2¼	Mary McK	3	5
Elkton	2	3¼	Portland	63	68
El Paso	11	12½	U. Gold M.	4	5
Golden C.	65	68	Vindicator	21	30
Dragon	1	2	Rose Nicol	3	6¼

ELECT NEW READING BOARD.

Coal & Iron Company Acts Prior to Separation.

PHILADELPHIA, Oct. 11.—Preliminary to the separation of the coal properties from the other Reading companies, the Philadelphia & Reading Coal & Iron Company today elected an entire new Board of Directors. The new members are Robert J. Cary, New York; George H. Campbell, Baltimore; William D. Pollard and Jacob Ulmer, Pottsville, Pa.; George C. Coughlin, Norristown, Pa., and Robert J. Montgomery, Philadelphia.

William J. Richards, Pottsville, was re-elected President.

Charles H. Ewing and George M. Shriver were elected Directors of the Philadelphia & Reading Railway Company, to succeed George F. Baker and Daniel Willard.

DECLARED DIVIDENDS.

Company.	Rate.	Pa- ble.	Pay- able.	Holder of Record.
Cin., S. & C. pf.	$1.50	SA	Nov. 1	Oct. 22
Edison El. Ill.	Bos. 2	Q	Nov. 1	Oct. 15
Gt. Northern Ore	$2	—	Dec. 15	Nov. 22
Un. Retail Stores	$	Stock	Dec. 15	Dec. 1

SUBSCRIPTION RIGHTS.

	Rights expire	Yesterday's Bid.	Asked.	Saturday's Bid.
Art Met. Const.	Oct. 11	¼	½	¼
Kelly Spfield.	Nov. 10	¾	1	¾
N. J. Zinc	Nov. 15	9½	10½	9½
Union Carbide	Nov. 13	1⅝	1¾	1⅝

BUYERS' WANTS

Fifteen cents per word each insertion.

ASTRACHAN Wanted — Hugh Wallace 415, navy, brown and black. Longacre 4348.

BLANKETS Wanted—Cotton blankets up to $12 a dozen; bring samples. Call 8:30 to 9:30 A. M., Room 606, 1,270 Broadway.

BOLIVIAS Wanted—Stevens 6130, 6140. Demands 4200, or similar, all colors; American 0371, navy and reindeer. Fitzroy 1544.

BOLIVIA Wanted—Stevens 6140, brown, navy, Copen.; spot cash. I. Punt, 142 West 26th. Chelsea 9513.

BOLIVIA AND EVORA CLOTH Wanted—Navy, brown, reindeer, Pekin, Waxman, Chelsea 8332.

BOLIVIA Wanted—Stevens 6130, brown, for cash. Peters, Endlich & Peters, 54 West 21st.

BOLIVIAS Wanted—6130, 545, 564, suedines 13058. Schultz Coat House, Orchard 3522.

BOLIVIA Wanted—Stevens, 6130, all colors. Herman Goldstein, 127 West 25th.

BOLIVIA Wanted—Steven's 6130, 6140, all colors. Vanderbilt 4635.

BOLIVIAS Wanted—All makes. T. Weinberg & Sons, 38 West 26th.

BOLIVIAS Wanted—American 544, black only. Watkins 4089.

BROADCLOTH Wanted—Botany pekin blue, also kitten's ear American 13045. Louis Greenberg & Bro., 71 West 23d.

BROADCLOTH Wanted—112 American, 815, Botany, reindeer, brown, rookie. Stuyvesant 8838.

BROADCLOTH Wanted—Style 112, all shades; also velour, 715, shade 139. Gramercy 2452.

CHAMOISTYN Wanted—Holden & Leonard's navy, Pekin and Copen. Goldfarb & Stein, 8 West 18th St.

CHAMOISTYN Wanted—Holden-Leonard, all colors, for cash. Madison Square 9067.

CHECK Wanted—Julliards, 2137, black and white. Madison Square 6069.

CHIFFON VELVET Wanted—Open to buy large quantity of Merins F 20, spot cash. Call with samples store, 34 East 29th St.

CHIFFON VELVET Wanted—Seal brown and other colors. J. & W. Goetz, 10 East 22d St.

COATS Wanted—Jobber placing orders on misses' coats and fur-trimmed wraps. Roring & Cohn, Inc., 1,333 Broadway.

COATS Wanted—Jobber looking at straight lined Winter coats; must be new models. 138 West 25th St., 6th floor.

COATS, Suits, Dresses Wanted—Large out-of-town jobber looking at Spring lines. Mr. Lillard, 17 West 28th St.

COATS Wanted—Open for job of cheap and good wool coats for cash. Ninth floor, 28 West 32d.

COATS AND SUITS Wanted—Placing large orders; also buying jobs. 17 East 33d, 1st floor.

COATS Wanted—Snappy fur trimmed coats. Neuman, 135 West 27th.

COTTON GOODS Wanted—We are open for any quantity at very low price. Calvo Mills, 546 Broadway.

CREPE DE CHINE Wanted—Satin striped, any amount, for spot cash; send swatches. Raab & Cohen, 232 N. 15th St., Phila., Pa.

CREPE DE CHINE AND WASH SATINS Wanted—Flesh and white; must be cheap. A. Gussow & Co., 395 4th Av.

CREPE DE CHINES Wanted—3 thread flesh; also wash satin; must be cheap for spot cash. Spring 9571.

COATS, Suits and Dresses Wanted—Large out-of-town jobber. Woking, 17 West 28th. Ask for Mr. Lillard.

CREPE DE CHINE Wanted—3 thread for spot cash; must be cheap. Addison, 49 West 23d.

DRESSES Wanted—Jobber will look at tricotine, velvet, velour and serge dresses. Contractor can call at Jobber's with snappy styles, 3d floor, 22 West 27th.

DRESSES Wanted—Jobber looking at Spring samples; taffetas, serges, georgettes; big users. Call at once, Brodie-Siegel Co., 52 West 27th St.

DRESSES Wanted—Will buy for cash dresses of all kinds; quantity no object. Lincoln Dress, 47 West 32d.

DRESSES Wanted—Placing large orders; also buying jobs. 17 East 33d, 1st floor.

DRESSES Wanted—Jobs; looking at Spring dresses. Fourth floor, 14 East 33d.

EVORA CLOTH Wanted—All shades. Zuckerman & Bellsey, 130 West 25th.

FELTS Wanted—O. D. khaki cap cloth, 20 to 30 ounce, in large or small quantities, at low price. W 754 Times Downtown.

FUR COATS Wanted—Open to buy big quantity of 36-inch kit coney coats. 40 West 27th, 6th floor.

FUR COLLARS Wanted — Nutria, sealine, raccoon, shawls only. Rothblum-Goldberg, 33 West 26th.

FUR COLLARS Wanted—Jobs in Australian opossum and nutria. Fitwell Cloak Co., 36 West 32d.

FUR COATS Wanted—Open to buy for cash coney and saline coats. 32 East 31st, 9th floor.

GABARDINES Wanted—5037, Brightwood or similar. Madison Square 9067.

GEORGETTES, Crepe Satins and Crepe de Chines Wanted—Open for large quantities of good quality for cash. Abe Morson, 37 West 37th St., 10th floor.

GEORGETTES Wanted—Best quality peach, rust, orchid, callot, red. A. Cohen & Schleifer, 127 Madison Av.

GEORGETTE Wanted—3x3, all shades, for cash. Call Mr. Irving, 31 East 31st, 9th floor.

GEORGETTE Wanted—Quantity. M. Kirschner & Sons, 16 East 33d St.

IRENELLO Wanted—American 6334, all shades. Watkins 4080.

JERSEY WOOL Wanted—Quantity. Call Watkins 710.

KIT CONEY COLLARS Wanted—Spot cash. Wolf & Steinberg, 38 West 20th.

MARVELLA or ORLANDO Wanted— F. & H., shade 56. Phone Madison Square 6890.

MERCHANDISE Wanted—Wearing apparel, notions, &c; factory prices. Box 1109, Fresno, Cal.

MIDDIES Wanted—Cotton serge in quantity lots at low prices. Philipsborn, 912 Broadway.

ONDULETTE Wanted—Open for all colors. Forman & Kolmer, 302 5th Av. Longacre 5443.

ORLANDO Wanted—Evora, Fortuna or Marvella navy and twilight. Bruno Gumprich, 90 Madison Av. Madison Square 4371.

ORLANDA Wanted—Zanzibar and twilight. American Jersey com. pany. Isidore Levy & Co. Longacre 4022.

ORLANDA and Evora Superior Wanted—Navy, twilight and Malay. Longacre 5827.

PLUMETTE Wanted—Joel's 400, color 223. Stuyvesant 1987.

PLUSHES Wanted—Blumenthals or Chases, mole strips. David Zimmerman, 127 West 26th.

PLUSH Wanted—Peco silk plush. Rosenfeld & Son, 115 W. 29th St. Watkins 4383.

POLO Wanted—Deland 9000; shade 13. J. J. Ludwig & Co. Watkins 9850.

POLO CLOTH Wanted—Daisy Garment Co., 132 West 31st St.

SATIN Wanted—36-inch, all silk, good quality, all shades; quantity; cash. Holman & Franz, 49 East 31st.

SATIN DE CYGNE and Jap Silks Wanted—Fancy. T. Weinberg & Sons, 38 West 26th.

SATINS Wanted—Fancy satin linings at a price. Bernstein, 31 West 31st.

SERGES Wanted—WFX black, DRW tricotine; 4610 poiret twills, 50236. Longacre 5425.

SERGES Wanted—Serges and tricotines, brown only. Hunvald, 115 West 27th St.

SERGE Wanted 4061, 54230 Juilliards. M. Kirschner & Sons, 16 East 33d St.

SERGES Wanted—519. Telephone Chelsea 9865.

SHIRTINGS Wanted—Silk satin striped jerseys, satin striped crepe de chine and satin striped broadcloth; any quantity for cash. Chantilly Shirt Co., 135 5th Av.

SHIRTINGS Wanted—Satin stripes, crepe de chine, radiums, tub silks; also Japanese Pussi silk; any quantity; spot cash; call with samples. Store, 34 East 29th.

SHIRTS, Balbriggan, Wanted—With long sleeves; submit samples. M. N. Arida, 28 West 22d St.

SILKS Wanted—Will buy for spot cash, 5, 6 and 8-thread crepe de chines; also crepe meteors, radiums, satins, messalines, georgettes and taffetas; all colors; any quantity. Store, 34 East 29th.

SILKS Wanted—All kinds, especially short lengths, specially priced for cash; submit swatches, prices and quantities by mail. Herbst Dept. Store, care of Arthur Mincer, 120 West 32d.

SILKS Wanted—Susquehanna satin de chine, radium silks, similar. 112 Division St. Orchard 5522.

SILKS Wanted—Fancy linings; large quantity for spot cash. Siplin & Gerschen, 15 East 26th.

SILKS Wanted—For cash; satins, crepes, novelties. Weiser & Roffwarg, 30 East 20th.

SILKS Wanted—Open for fancy silk lining at a price. Karpas, 23 West 20th.

SILVERTONE Wanted—Deering Milliken 5705 brown. H. Drusin & Son, Watkins 2490.

SILVERTONES Wanted—American 13032, all shades. Watkins 4080.

SUITS Wanted—Jobber looking at Spring suits; only new models. 128 West 29th St., 6th floor.

BUYERS' WANTS.

TAFFETAS Wanted—Black and colors; spot cash; any quantity; call with samples. Store, 34 East 29th.

TAFFETAS Wanted—Quantity. M. Kirschner & Sons, 16 East 33d St.

TRICOTINES Wanted—All makes, at a price. Henry Leavy & Son, 9 West 31st.

TRICOTINES Wanted—American or similar, navy. Gelfond, 141 West 28th St.

TRICOTINES AND SERGES Wanted—At low price. Vanderbilt 9335.

VELOURS Wanted—American 21226, brown, navy, black, 13058; suedine, all colors; Steven's bolivias, 6130, 6140. Vanderbilt 4635.

VELOUR AND SUEDINES wanted at a price for spot cash; large quantity, all shades. Siplin & Gorschen, 15 East 26th.

VELOUR AND KERSEYS Wanted—Will buy any quantity for cash. Winthrop & Schwartz, 126 5th Av.

VELOUR Wanted—Heavyweight Wyandotte, taupe, brown, navy. Libowitz, 131 W. 28th.

VELOURS Wanted—Heavy weight. T. Weinberg & Sons, 38 West 26th.

VELOURS Wanted—American 544, black only. Watkins 4089.

VELOURS Wanted—American 11046, in all shades. Chelsea 4077.

WAISTS Wanted—Flannelette in quantity lots at low prices. Philipsborn, 912 Broadway.

WOOLENS Wanted — Light and heavy weights, men's and women's wear fabrics, any quality; immediate delivery. Call with samples. Elias Surut & Son, 670 Broadway.

WOOLENS Wanted—Open to buy quantity of polo cloth, velours and cheviots. Samuel Sternberg, 38 University Place.

WOOLENS, VELVETS Wanted—All descriptions, for cash. Weiser & Roffwarg, 30 East 20th.

WOOLENS Wanted—Orlando F. & H., all colors. Harry Greger, 25 West 31st.

Contracts Wanted.

CONTRACTOR on boys' suits; big plant; prompt delivery. B 1073 Times Harlem.

OFFERINGS TO BUYERS.

Fifteen cents per word each insertion.

ALL WOOL cloths, of coatings and suitings, to be sold out in a job; materials are gabardines, oxfords, men's wear coatings, polos and plaid coatings. Call at David J. Goldman Co., 1,333 Broadway, N. Y. C.

BATHROBES—Nightshirts; for men; well made; reasonable. L. Greenberg & Co., 7 West 22d. Gramercy 1990.

BEAVER—Dobson 336 and suits B5. Madison Square 3121.

BOLIVIA—Andrews's 6247; reasonable. Madison Square 7745.

BOLIVIA—Similar to frostglow; reasonable. Madison Square 7745.

BROADCLOTH—Joel's plumette, velours, brown, navy, Hermitage, Buckley Cohn, silvertone, Prune Chelsea 9352.

BROADCLOTH—Theo. Tiedemann quality X. L. in black; will sell very cheap. Spring 4975, extension 42.

BROADCLOTH—Julliard's, tan, Raritan, bolivia, 1215, brown, copen. Tannenbaum-May, 19 West 24th.

BROADCLOTHS—French chiffon, all leading shades, at attractive prices. Herring Brothers, 215 4th Av.

BROADCLOTH—Julliard 110 navy and black, Henry Samson, 656 Broadway. Spring 2716, 5372.

BROADCLOTH—112, all colors; below market price. Dover Woolen, 11 East 30th. Longacre 5456.

BROADCLOTH—American 112; also chame 12026, 18078; under market price. Chelsea 7689.

BROADCLOTH—Deering-Milliken 1587, taupe, plum, black, at a price. Spring 9630, Extension 42.

BROADCLOTH—American 112, black and brown. Madison Square 3121.

CHIFFON VELVETS—Black and colors; Oppenheim's quality, at a price. Rodstein & Hyman, 652 Broadway.

CLOAKINGS—Five to 12 yard lengths, in assorted 54-inch materials, $1.10 per yard. 10th floor, 28 West 23d St.

COATEES AND COATS—Flesh and cloth; not a garment on our racks; it will pay you to place an order on our four specials; 2 to 5 days' delivery. Michaels & Rosenberg, 36 East 10th.

COATS—Plush coats and coatees on racks for today's shipment; better made peco, Behring, Nishni, Yukon, trimmed with Australian, ringtail, skunk, mouffion and kit coney; dozen prices, ranging $16.50 to $85; a call will prove profitable. L. Schwartz & Sons, 158 West 29th St.

COATS—We make them for you at pre-war prices; raccoon collars for ladies and juniors; also fur trimmed; clever styles; exceptional values on the rack for immediate delivery. Glantz & Schreiber, manufacturer, 127 West 26th.

COATS — Plush coats and coatees, better made; peco, Baffin seal and high-pile plushes, trimmed with every desirable fur; good quality for cash. Abe Morson, 37 West 37th St., 10th floor.

COATS—Jobs of 1,000 snappy, latest models on racks to sacrifice; also coats and wraps; bolivias, velours and suedines; popular prices; immediate delivery. Charnay & Freed, 158 West 27th.

COATS—Going out of business, will sacrifice 500 velvet and Egyptian plush, ladies' coats, 2,000 infants' intermediates and children's velvets and velours. 3d floor, 38 West 26th.

COATS—Silk plush, $13.75 up; fur-trimmed, $15.75 up; special values for your October sales; immediate delivery. David Zimmerman, 127 West 26th.

COATS—Jobs for children's and ladies' Fall coats; also suits and dresses. Weinstein, Diamond & Cohen, 141 West 21st St.

COATS—Silk and cotton plush on rack for immediate delivery; also new models; low prices. Ulin Bros. Stuyvesant 3046.

COATS—Girls' high class, 10 to 14; jobs cheap for cash; see it before you buy elsewhere. Rosenberg, 141 West 33d St.

COATS AND WRAPS—Bolivias, velvyne fur trimmed, all the newest creations, ready to ship. Cohen-Edelman, 35 West 31st.

COATS—Big quantity of lined and interlined, all wool material coats to close out at a price. S. Sragow, 3 West 29th.

COATS—Below heavy weight, all silk lined, sealine collar, $17.75. Harry Maidoff, 16 East 17th.

COATS AND WRAPS—The kind that move; plain and fur trimmed, on the racks. N. Horwits & Son, 38 West 21st.

COATS—Good values, children's, junior and ladies', very reasonable. Eisenberg & Friedman, 57 East 11th.

COATS—Jobs of children's, juniors' and ladies' Fall coats to close out. Edelson & Hand, 16 West 22d St.

COATS—Children's, infants', all materials, close out cheap. Tannenbaum-May, 19 West 24th.

COATS—500 Winter coats to close out at a very low figure. Schwartz & Schwartz, 26 West 26th.

COATS, SUITS—Jobs; fur trimmed; snappy, leading materials. Ohringer, 9 West 30th.

COATS, Wraps—In Bolivia; hand tailored; immediate delivery. Brooke Co., 37 W. 20th.

COATS—Closing out children's, misses' cheap. Rubin, 429 Sixth Av., cor. 26th.

COATS—Bolivia, $19.75; job suits at big reduction. Bernstein, 31 West 31st.

COATS AND SUITS—400 on rack at a price. S. Kurian 143 Madison Avenue.

COATS—Plush and cloth, close out. Friedman-Stout, 36 West 22d.

COATS—Jobs in Winter coats, cheap. Eisenberg & Son, 123 West 30th.

CORDUROY—Have Juilliard's 9000 white corduroy to sell, very reasonable. Prashker Bros., 71 West 23d. Gramercy 6026.

CORDUROY—Juilliard's 9000, white, brown, navy. Spring 3636.

COTTON GOODS—Special sale on flannels, ginghams, percales, blankets, woolen sweaters, &c. Calbro Mills, 546 Broadway. Spring 814.

COTTON GOODS, flannels, cotton blankets, ginghams, drills; sacrifice. Bloomberg, Bowling Green 6374.

COTTON JERSEY—Flesh color, for bloomers, for sale. Phone 2060 Gramercy.

CREPE DE CHINE—Five thread, assorted colors; about 50 pieces. Alpine Textile Co., 433 Broadway.

CREPE DE CHINE—Fine quality, sky blue, tan. Fayette West, 21 E. 21.

DRESSES—Stouts only; close-out prices, satins, serges, tricotines. Wolf Stout Dress, 270 5th Av.

DRESSES—Heavily beaded Juilliard's all wool French serge, $7.75 regular. Kirschner, 16 East 33d.

DRESSES—Retiring, sacrifice 3,000 latest style tricotines, silks, jerseys. 7 West 30th St., 8th Floor.

DRESSES—Tricotines and fur-trimmed coats to close out, cheap. Schard & Rosen, 130 West 21st.

DRESSES—Street, dancing, immediate delivery, also jobs closing out. Cadsie, 130 West 25th.

DRESSES—Jobs satins and tricotines, close out reasonable. H. & W. Dress Co. 15 E. 17th St.

DRESSES—Jobs tricotines, serge, satin tricolette, close out. I. & L. Chasnov, 137 W. 28th.

OFFERINGS TO BUYERS.

DRESSES of high grade charmeuse, tricotine and velour, for immediate delivery; we have succeeded in blending into our frocks exclusiveness with inexpensiveness; do you remember our remarkably low pre-war prices? Well, they are here again; so, there is no need for deferring buying till prices come down; ours are already down! Our models at $24 to $29.50 here would be looked upon as notably big values at $30 to $45 elsewhere; comparisons invited. Klitt Dress Co., 38 West 27th.

DRESSES, COATS, SUITS — Anticipating lower prices, we are offering our entire stock at pre-war prices. Tricotine dresses at $8.75, $10.75, $12.75; satins $8.75 and $7.75; these are worth from $10 to $15; fur trimmed silk lined suits $18.75; sold formerly at $26.75; coats, $8.75, $10.75, and one extraordinary value worth $21.50 at $14.75; this garment is made from 45 yard mannish polo. Emanuel, 43 W. 27th.

DRESSES—Call if you can, phone if you will, write if you must; but by all means see our wonder values in dresses at $6.75 and $7.50; all wool French serge, 12 numbers, each and every one individual in style; fashioned after the very high priced models; today's delivery. Brodie, Siegel Co., 52 West 27th St. Phone Chelsea 6883.

DRESSES—Why pay more when you can get all-wool serge, richly embroidered, for $6.75, best quality; French serge, neatly embroidered, $7.75; all-wool tricotine, nicely embroidered, $9.75? These values are extraordinary. Also same values in wedding and party dresses. L. Frank & Son, 37 West 32d.

DRESSES—Make your dress sale a real special sale with our wonder value French all wool serge dresses at $6.75, and 12 numbers, up to the minute in style, make and design, in stock today; delivery with wire or phone for samples. Brodie-Siegel Co., 52 West 27th St. Tel. Chelsea 6883.

DRESSES—Chic models at less than pre-war prices, velvetines, straight back, $7; twill back, $11.50; serges, eton effect waist with bead embroidered accordion pleated skirt, $9; tricotine panel effect satin skirt combination, $12.50; satins to close out. Feinberg, 43 West 24th.

DRESSES—Buyers, this is your opportunity to buy some real bargains; contractor has large quantity of tricotine, serges, velours and jersey dresses to close out at a sacrifice price. Fairsex Dress Co., 205 Lexington Av., between 32d and 33d Sts.

DRESSES—Snappy styles at the right price; on the racks ready to ship; every number a good seller; see our great variety and wonderful values; serges, tricotines, jerseys, tricolettes, satins; come today. Meyer Bosniak, 49 West 27th.

DRESSES—Heavily beaded Juilliard's all wool French serge; $7.75 regular; 20 beautiful styles, including a few braided models. Here is a chance for live buyers to cash in on a real big buy. M. Kirschner & Sons, 16 East 33d.

DRESSES—2,000 embroidered silvertones, at $8.75 net; embroidered tricotines, at $13.75 net; on the rack for immediate delivery. Bell Garment Co., 22 West 27th St.

DRESSES—All wool French serge and tricotine dresses, $7.75 up; $9.75 up; $13.75 up; wonderful values for immediate delivery. Kalish & Co., 129 West 27th.

DRESSES—Stouts and maternities; buy of the maker; special prices in Suspuehanna poplin, satin, crepe, serge and tricotines. Liman Dress Co., 17 West 17th.

DRESSES—Heavily beaded Juilliard's all wool French serge; $7.75 regular; 20 beautiful styles, including few smartly braided. M. Kirschner & Sons, 16 East 33d.

DRESSES—Only 5 per cent. profit on manufacturing; tricotine and other materials in the smartest models. Bon Ray Dress, 510 6th Av.

DRESSES, 10,000 tricotine, serge, velvet and satin dresses for immediate delivery, ranging from $8.75 to $15.75. Fan-American, 13-14 West 21st.

DRESSES—Mr. Jobber, do style, quality and price mean anything to you? A call will convince you. Max Beckerman, 510 6th Av.

DRESSES, Coats, Suits—Regular merchandise at low prices; call and convince yourself. Chic Made Dress Co., 17 East 33d.

DRESSES—Taffeta and georgette dresses to close out, also party dressing. Michael Simon, 44 East 33d St.

DRESSES—Half wool tricotine, elaborately embroidered; assorted styles; $5.75. Silverman-Stock, 130 West 28th.

DRESSES—Heavily braided Juilliard's all wool French serge, $7.75 regular; 20 styles. M. Kirschner & Sons, 16 East 33d.

DRESSES—All wool velour, $9.75; also tricotine, serge and satin to close out cheap. Paragon, 18 West 27th.

DRESSES—Heavily beaded Juilliard's all wool French serge, $7.75 regular. Kirschner, 16 East 33d.

DRESSES—See our all wool serges, elaborately embroidered, $6.25. Loeb-Nussbaum, 119 West 23d.

DRESSES—Best buys in town; satins, serges, tricotines, $6.50 to $13.75. Loeb-Nussbaum, 119 West 23d.

DRESSES—Tricotine dresses on racks; immediate delivery; $9.90 up; $10.60. T. W. R. Dress Co., 11 West 20th St. Watkins 8490.

DRESSES—To close out, latest styles; charmeuses, tricotines and mignonettes. Ritterman, 12 West 18th St.

DRESSES—Contractor has serge, tricotine and velour dresses to close out cheap. 13 East 17th St., 3d floor.

DRESSES—Tricotines, poiret twill and serges, below cost; new models. Betty Dress, 1,123 Broadway.

DUVETYN—Henna, brown, navy, tan, black, all silk. Lowenthal & Rosenberg, 303 5th Av. Longacre 4087.

DUVETYNS—Black, all silk duvetyn. Madison Square 8121.

DUVETYN—All shades. Billy Posner, 44 East 32d.

FLANNELETTES—Standard pink and blue stripes for sale. Phone 2060 Gramercy.

FUR EDGING—1-inch material opossum. H. Drusin & Son. Watkins 2490.

GEORGETTE, quality uncomparably priced; any construction, color, delivery, terms. Feldman, Gramercy 1283.

GINGHAM—Chambrays, plaids, also colored voiles. Madison Square 7290.

GLOVES—300 dozen real kid glace French gloves, assorted colors, sizes; immediate delivery. Importer, 7 W. 31 Times Downtown.

JERSEY CLOTHS—For bloomers, dresses, suits. Altman, 900 Chestnut St., Philadelphia.

KRIMMER—Dobson's; will sell at low figure. Watkins 226.

LEATHERETTE—All colors, Athol's, cheap. Watkins 3486.

MEN'S NECKWEAR—10,000 dozen high grade, to sacrifice; $4.50 per dozen up. Royal Cravat, inc., 27 E. 21st St., city.

ONDULETTE—0371, 13078, all shades, in quantity; below market price. Watkins 6622.

ONDULETTE—American 0371, reindeer and brown. Longacre 3035.

PAJAMAS—Big bargains; men's and boys' flannelette and cotton pajamas and nightgowns at closing out prices; also boys' blouses and shirts. Shrage & Kaplan, 493 Broadway.

PETTICOATS—Jersey, satin, taffeta, $2 up; biggest values; buy now. Greater N. Y. Silk Co., 244 5th Av.

PIQUET—27 inches, Nos. 1 and 3. Watkins 7968.

PLUSHES—Peerless T10, 40-40, D350, Hudson beaver, Numole, Artex, lowest price. Watkins 2980.

PLUSHES—Ungava, Niahnt, Moliquitt, Hudson Bay and Pribilof. Mad. Sq. 3121.

PLUSHES—Peco and Lapinex, reasonable for cash. Phone Gramercy 4029.

PLUSHES—4 T., 4 T., below market price. Watkins 7273.

POLOS AND SILVERTONES—Mixtures, like Lawrence 1028, 9000, 13030, and others, lowest price. Watkins 2980.

POLOS—All wool, all colors, close out cheap. Mad. Sq. 8087.

SATIN DE CHINES—Plain, in navy, black, brown and taupe; will sell for $1 regular. Chelsea 2063.

SATINS for dress purposes in the better grade. Phone Madison Square 9045.

SERGES—Ameskeag 7014, 7307, 7812, 7002, 8158, 7152, Pacific, Whitman 106, 9, 104, 54290, 4061, 5607, 5608, U. S. 838, Cleveland 9288, 9067, American 0936, 0357, 0306, Gera 7008, 9036, Botany 600, 835, also big variety of all wool and cotton wary plaids. Henry Samson, 656 Broadway, Spring 2716, 5372.

SERGES—7301, WFX, 104, MFL, 11433, 7014, 7120, 54296, ERGL, 1717, Panamas, special price. State, 151 West 25th St.

SERGE—For children's dresses, 97, MFL, 1210, C8G, 7301, VSL, 1213, 4064, 4002, State, 151 West 25th.

SERGES, TRICOTINES—Black, navy, 7120, 7301, 7014, 54296, 1464, DRW, 5782, 0388. Watkins 2160.

SERGES—WFX, 833, 104, 1464, black and navy; also poplin. Gramercy 1481.

SERGES—Garfield 528, Whitman 104 navy, Telephone Watkins 3090.

SERGES—11433, 780, 54296, National Dress Co., 130 West 29th.

SERGES—54296, 5607, 5608, 7120, cheap. Spring 6181.

SERGES—Botany 11433, navy, cheap. Fitzroy 2137.

SERGES—7120, navy, at a price. Chelsea 7072.

SHIRTINGS—Cotton, also silk, for export, now in bond; can be sold considerably under lowest domestic prices. Write X. G., 530 Presbyterian Bldg.

SHIRTINGS—Silk of every description, for spot delivery; far below manufacturing cost. M. Marks, 354 4th Av., Madison Square 1300.

SHIRTS—Best crepe, broadcloths and Lisle Jers at special prices; also cottons and fibers. Harry Berger Shirt Co., 76 5th Av.

SHIRTS—Quantity percales, corded madras, repps and silk shirts to close out at special prices. Dubbleweer Shirt Co., 368 B'way.

SHIRTS—Bargains; woven madras, colored yarns, poplins, pongees. Steadware Manufacturing Co., 104 Atlantic Av., Brooklyn.

SHIRTS—Bargains; woven madras, colored yarns, poplins, pongees. Steadware Manufacturing Co., 104 Atlantic Av., Brooklyn.

MEN'S leather 3-fold combination card case and bill folds to close at bargain prices. M. and J. Rodin, 21 Waverly Place.

POCKET KNIVES—Lot to close out. American Art Novelty, 1 West 28th.

OFFERINGS TO BUYERS.

SHIRTS — Attention! Mr. Discriminating Shirt Buyer; if you want to make sure that you have seen the market's best for less, see our celebrated line of Emerson shirts, consisting of the most beautiful assortment of satin striped crepe de chine, jersey, broadcloth and fibres at astonishing low prices. Emerson Shirt Co., 97 Fifth Av.

SHIRTS—

Wholesale Only

5,000 COATS AND WRAPS ON RACKS AT REDUCED PRICES

TRIMMED WITH RACCOON NUTRIA AUSTRALIAN OPOSSUM RINGTAIL OPOSSUM FRENCH SEAL SELF-TRIMMED

Elaborately Embroidered Unbeatable Values

KAPLAN BROS.

22 W. 32nd ST., N. Y.

Wholesale Only

Women's Misses' Juniors' Children's

COATS

Thousands on racks for immediate delivery.

All at astonishingly low prices.

Call at our showrooms today.

H. GOLDWATER and COMPANY

MANUFACTURERS

40-46 West 25th St., New York.

Wholesale Only

YOUR AIM is to get most and best for your money.

OUR AIM is to provide best qualities of merchandise, at the same time charge no more than you are in the habit of paying elsewhere for commonplace grades. Let us prove our claim.

Denger-Nathan Incorporated

THE HOUSE EXCEPTIONAL FOR COTTON FABRICS of MERIT

611-21 Broadway New York

Wholesale Only

COATS & WRAPS

HIGH CLASS, WITH AUSTRALIAN OPOSSUM AND NUTRIA TRIMMINGS FOR IMMEDIATE DELIVERY. JOBS IN SUITS AND COATS TO CLOSE OUT AT THE MOST REASONABLE PRICES. CALL TO BE CONVINCED.

A. FENSTERSTOCK & CO.

32-40 West 32nd St.

MANY CUBAN BANKS CONTINUE PAYMENTS

Are Not Taking Advantage of Moratorium Declared by the Government.

HAVANA BUSINESS HALTS

Crowds Gather in Front of Banks, but Panicky Atmosphere of Saturday Is Absent.

Copyright, 1920, by The New York Times Company.

Special Cable to THE NEW YORK TIMES.

HAVANA, Oct. 11.—Business in Havana was virtually at a standstill today, the first on which the fifty day moratorium declared by President Menocal became effective. Excitement had somewhat subsided but realization of the seriousness of the situation occasioned a sober spirit among business men as well well as the public in general.

The following banks did not take advantage of the moratorium: The National City, Royal Bank of Canada, Bank of Nova Scotia, Banco Nacional de Comercio, Banco del Comercio and the private banks, Upmann & Co., Gelats and Gomez Mena. The following paid only 10 per cent. on the current accounts as allowed by the moratorium: Banco Español, Banco Nacional el Internacional and Banco Mercantil Americano.

At the Banco Internacional, which suspended payments on Saturday and started the crisis, payments for $6,451.34 were made on checks which were on the basis of 10 per cent. of the amounts called for. There was a large crowd in front of the bank when it opened, and also at the Banco Español, but the police kept order. The Banco Nacional accepted no checks from other banks nor on its own branches. At the main office some depositors at this bank were told that partial payments would continue for only a few days.

There was more or less of a crowd at each bank, but the panicky atmosphere of Saturday was missing.

The Produce Exchange suspended business in the absence of a clearing house in Havana banking. It appeared that each bank was operating independently and there was no official statement from any central organization to quiet the public.

Officials of various institutions held different views, none of which they seemed willing to state publicly. Some said they regarded an extended moratorium as a mistake and others declared it necessary.

Frank Steinhart, one of the biggest American business men in Cuba, declared he thought restoration of the confidence of the public was the most essential element, but warned against easy optimism.

Owing to the recent action of the Typographical Union making Sunday a holiday there were no morning papers in Spanish and the local English daily could readily have doubled its edition so eager was the city to get the Presidential decree. By 11 o'clock Spanish papers began to appear, and business men, most of whom were in some conference or other Sunday, got copies of the notice, the study of which engaged their attention for the remainder of the day.

The newspapers have taken the situation in more or less of a matter of fact manner and even indifferently. The evening publications in many case carry streamers on Cleveland's victory in the world's series and give the moratorium a secondary position.

However, business interests and a host of small depositors are deeply concerned wondering why Cuba, only a few months ago reputed to have the greatest per capita wealth, should face a protracted moratorium.

Tonight there are reports that the labor unions will go on a general strike if they do not receive full pay at the end of the week. Payment of the lottery drawing today was not affected by the moratorium.

HAVANA Cuba, Oct. 11 (Associated Press).—Blame for the Cuban financial crisis was placed on "exaggerated estimates" of banking conditions in the decree issued last night proclaiming a moratorium. Under the decree the Government reserves the right to declare off the moratorium, which will expire legally on Dec. 1, or to extend the period, if deemed advisable.

Present conditions in Cuba are said by the decree to be "due, in large part, to the mass of business transacted during a state of prosperity, the tightness of foreign markets and the fall in the price of sugar." The amount of current deposits in Cuban banks is estimated at more than $400,000,000, and the assets, including stocks, bonds, sugar and other credits, at more than $1,000,000 000.

Deliveries Become Consignment.

As a means of preventing larger returns some of the wholesale clothing houses are urging upon customers to keep merchandise shipped to them and which they wish to return until a certain date, with the promise that unsold goods may be taken back. This practically makes a consignment delivery of the merchandise, which, however, has been bought in the usual way. Behind this adjustment of the demand of a retailer to make a return is tought to be a desire to keep the goods before the public on the chance that an awakened interest may result in sales. In other words, the manufacturers in such cases do not actually believe the goods are unsalable at the prices made and desire to test out the public.

Interested in Food Prices.

Quite a little interest is being taken by local merchants in the promised investigation by the Flying Squadron of the Department of Justice concerning prices charged for food in restaurants. The retailers are interested because the same argument is advanced by hotel owners as they themselves put forward without avail, namely, that permission should be given to make up the loss on one item by a larger profit taken on another. The hotel keepers have frankly admitted that there is as high as 1,500 per cent. profit taken on certain articles of food, and justify this by citing different operating losses. If the Department of Justice recognizes this as a valid argument the merchants feel they ought to be justified in taking a similar course.

Dress Fabrics Very Stagnant.

It is a very long time since the jobbing end of the dress goods market has been as quiet as it is now. Duplicate business for Fall is restricted to goods absolutely required by retailers, and the quantities are so restricted that the sale of as many of five pieces of a single number at one time is regarded almost as a cause for celebration. From all accounts, buyers have not even started to think about Spring. Road men for one of the biggest houses in the trade have not yet made their initial trips with the new season's goods, and probably will not leave for their territories until after Election Day. This is said also to be true of other concerns. Normally, these men would start their Spring trips soon after Labor Day.

May Open More Offices.

Among the plans for the expansion of the work of the United Waist League of America during 1921 is one which will extend the direct influence of the organization to out-of-town cities in which the manufacture of waists is carried on. This may take the form of opening branch offices in the most important of these places. An alternative of this possibility is the creation of special staffs, which will be assigned to handle the problems and needs of the individual markets. According to Executive Director M. Mosessohn, the membership of the league, both active and associate, now includes 90 per cent. of the waist-making interests of the country. By the end of the year it is expected that the membership will reach nearly to the 100 per cent. mark.

Houston's Population 138,276.

WASHINGTON, Oct. 11.—Revised census figures give Houston, Tex., 138,276 instead of 138,076, and Morristown, N. J., 12,548 instead of 12,908.

THE BUSINESS WORLD

COMMERCIAL PAPER.

Yesterday ....8 per cent. for the best names
Saturday.....8 per cent. for the best names
The quotations are for six months' paper.

***

Gray Goods Sales Fair.

Trading was fairly active in the local gray goods market yesterday. Sales of print cloths included spot 38½-inch 64-60s at 11 cents and Nov.-Dec. lots of the same construction at half a cent a yard less. Oct.-Nov. 38-inch 68-72s brought 12½ cents, while 9½ cents was paid for 38½-inch 60-48s, for delivery through this month. October deliveries of 5-yard sheetings were disposed of at 10½ cents. For 39-inch 64-104 sateens buyers paid 16 cents.

***

English Trip for Merchants.

The Board of Directors of the National Retail Dry Goods Association has decided upon the last week of April as the time for the delegation of American merchants to visit England. The invitation for this trip was extended by the British drapers who visited the stores in this country last Spring. The English merchants, upon the conclusion of their trip, were especially taken with the size of the retail establishments in this country and the honorable position enjoyed by the retailers here. What is expected to interest the American visitors to England the most is the low operating cost at which the stores in that country are run.

***

Retail Council Authorized.

With the National Retail Dry Goods Association authorized to go into the Council of Retail Associations, action has now been taken by all the major retail organizations to enter this conference. Besides the association referred to, the following will be members of the council: The National Association of Retail Clothiers, the National Garment Retailers' Association, the National Association of Retail Shoe Dealers and the Retail Millinery Association of America. The council will concern itself with broad matters of general interest to retailers and endeavor to promote both public and mutual understanding of the distributing business.

***

Full Reductions Can't Be Made.

To show that a store cannot make the same reduction as a wholesaler when the latter brings down his price, a retail executive explained yesterday that, while the cost price of the merchandise may be reduced, other expense items are not cut down proportionately. Thus, he stated that, if the wholesale cost of an item represents 65 per cent. of its selling price, a reduction of one-third of the cost does not apply to the selling cost as well, but merely means one-third of 65 per cent. of the retail price. The cost of doing business, in other words, is reckoned in percentages based on the full cost of the merchandise and not the reduced cost. This statement, placed before a manufacturer, was met with the argument that a lower price meant a larger sales volume and, consequently, a reduced selling cost, which might show the merchant that he was able not only to adjust his prices on the new wholesale level, but to effect a similar saving in other expenses.

ARRIVAL OF BUYERS

Arriving Buyers may register in this column by telephoning Bryant 1000.

AKRON—M. O'Neil Co.; W. Zipper, ribbons, ribbon novelties, specials in leather goods, jewelry; 37 W. 26th.
ALBANY—M. Lurie & Co.; Phil Daniels, coats, suits; 37 W. 26th.
ALLENTOWN, Pa.—C. H. Bear Furniture Co.; C. H. Bear and W. J. English, furniture; Pennsylvania.
ALTOONA, Pa.—William F. Gable Co.; J. M. Fay, linens; 230 5th Av.
ALTOONA, Pa.—Silverman & Silverman; L. Silverman, men's, boys' clothing, furniture; Miss J. Silverman, women's cloaks, suits, waists, dresses, millinery; 47 W. 34th; Pennsylvania.
ATHENS, Texas—Richardson-Brown Co.; G. M. Brown, ready-to-wear; 1,181 B'way, Room 24.
ATLANTA—J. M. High Co.; C. E. Diehl, house dresses; 120 W. 32d.
ATLANTA, Ga.—E. L. Rhodes Co.; E. Bassalican, silks, velvets, ribbons; R. A. Beard, hats; Imperial.
ATLANTA—McClure Co.; C. A. Roth, notions, furnishings; Seymour.
ATLANTA, Ga.—Bass D. G. Co.; L. Joel, gen. mdse.; Pennsylvania.
BALTIMORE—Baer Bros.; S. S. Baer, women's, children's wear, millinery; Pennsylvania.
BALTIMORE—Harris Suit & Skirt Co.; W. A. Harris, cloak, suit materials; Pennsylvania.
BALTIMORE—Armstrong, Cator & Co.; L. C. Leatherbury, hats; 53 W. 36th.
BALTIMORE—Webster & Co.; E. A. Webster, millinery; Hermitage.
BALTIMORE—M. Lurie & Co.; G. Levy, jobs jersey suits; 37 W. 26th.
BALTIMORE—Julius Gutman & Co.; E. J. Gutman, jobs dresses, suits; Pennsylvania.
BALTIMORE—The Hub; M. H. Goodman, men's, youths' clothing; 116 W. 32d.
BALTIMORE—Hochschild, Kohn & Co.; Miss G. Uckelman, veilings; Miss S. Blumenthal, art goods; 220 5th Av.
BALTIMORE—Hecht's Sons; J. Sonneborn, women's ready-to-wear; Pennsylvania.
BALTIMORE—Brager's; L. L. Brager, jobs silks, woolens, cotton piece goods, linens, blankets; The Annex.
BINGHAMTON — Rosenthal & Rubin; H. Rubin, C. R. Rosenthal, furniture, rugs, bedding; Pennsylvania.
BIRMINGHAM—Parisian Co.; Miss C. Chary, jobs dresses; 212 5th Av.
BIRMINGHAM—Louis Saks; Joe Saks, millinery; 230 5th Av.
BOSTON—William Filene's Sons Co. Basement—Mr. Day, waists; Miss Callahan, silk and muslin underwear; Miss Berk, children's and misses' millinery; Mr. Ring, women's and misses' dresses; Miss Sweeney, millinery; Mr. Levin, children's, juniors' and girls coats; Mrs. Kasanof, neckwear; Mr. Tobey, shoes; Miss Lynch, petticoats; Mr. Dutch, general mdse.; 225 5th Av.
BOSTON—Jordan-Marsh Co.; upstairs: W. N. London, leather goods; G. W. Ross, women's tailored suits, high-grade suits; Miss B. Armstrong, women's cotton waists; E. A. Pitman, books; basement: R. J. Trimble, cotton underwear, sweaters; Miss A. Chaloux, corsets; Miss L. Allimas, women's coats, skirts; Miss A. V. Burns, women's dresses, house dresses; 452 4th Av.
BOSTON—Gilchrist Co. Basement—Miss I. Markus, girls' coats, dresses; A. Cohen, suits, coats, skirts, dresses; 200 5th Av., Room 605.
BOSTON—Freedman & Hornstein; A. Freedman, ready-to-wear; Bristol.
BOSTON—Weinberg's D. G. Co.; B. Weinberg, dry goods, furn. goods; Brostell.
BOSTON—Sylvia-Coppinger Co.; F. L. Sylvia, dry goods; 54 Leonard.
BRIDGEPORT—Caesar Misch, Inc.; H. M. Wilder, ready-to-wear; 1,170 B'way, Room 900.
BUFFALO—Adam, Meldrum & Anderson Co.; T. F. Watson, women's hosiery; 220 5th Av.
BUFFALO—I. S. Given; L. Diamond, basement coats, dresses, children's wear; 37 W. 26th.
CHICAGO—J. F. Friend, women's coats; 1,231 B'way; Room 1006.
CHICAGO—Charles Levine & Co.; C. Levine, jobs children's coats; J. Schneir, jobs fur coats; R. Kayser, jobs dresses; 1,181 B'way, Room 405.
CHICAGO—Hillman's; M. Bear, handkerchiefs, laces, embroideries, trimmings, notions; Miss K. Cohn, laces, embroideries, trimmings; S. H. Kaufman, boys' clothing; E. Levy, jewelry; 377 5th Av.
CHICAGO—Mandel Bros.; M. Hirz, jewelry, leather goods; Miss E. Kinlack; basement, flannel gowns, waists, muslin underwear, knit goods; 13 East 22d.
CHICAGO—Philipsborn's; A. H. Lipson, Spring millinery; S. Overmeyer, H. Philipsborn, leather goods, novelties, bags, belts, gloves, marabou knit goods, Summer furs, neckwear; 19 W. 4th.
CHICAGO—Boston Store; Miss M. Bogan, waists; Miss Ball, ribbons; 44 East 23d.
CHICAGO—Carson Pirie, Scott & Co.; C. A. Fink, cloaks, suits, dresses; 404 4th Av.
CHICAGO—M. Hirsch & Co.; M. Hirsch, ready-to-wear; 39 W. 32d.
CINCINNATI—Irwin Cloak Co.; Miss Isaacs, suits, dresses; 404 4th Av.
CINCINNATI—H. & S. Pogue Co.; Miss E. Marcuson, infants', children's wear; 386 5th Av.
CINCINNATI—Fair Store; Miss A. Flynn, jewelry, silverware, stationery, leather goods, books, toilet goods; Miss N. McDonald, laces, embroideries, veilings, notions, art embroideries; 23 E. 26th.
COLORADO SPRINGS, Colo.—C. A. Hibbard & Co.; M. B. Clotworthy, silks, georgettes, &c.; 3 W. 29th, Room 800.
COLUMBUS — Morehouse-Martens Co.; Miss M. Donovan, gloves, hosiery; Miss M. Chasters, representing; Miss K. Judge, art goods, children's ready-to-wear; 6 W. 32d.
DANVILLE, Ky.—Pushin Bros.; H. Pushin, gen. mdse.; Bristol.
DAYTON—Elder & Johnston Co.; J. W. Scott, gloves, handkerchiefs, leather goods; C. H. Reilly, muslin underwear; 230 5th Av.
DENVER, Col.—Daniels & Fisher Store Co.; R. M. Per ins, domestics; 35 W. 39th.
DES MOINES, Iowa—F. Brody & Sons Co.; A. Brody, men's furn. goods; 395 B'way.
DES MOINES—Younker Bros., Inc.; H. A. Metcalfe, general ready-to-wear, mdse. mgr., suits, fur trimmed coats; 303 5th Av., Room 1608.
DETROIT—Newcomb, Endicott Co.; G. A. Bland, millinery, handkerchiefs, ribbons, neckwear, leather goods, walking dolls, basement; P. Rice, ready to wear, basement; 303 5th Av.
DETROIT, Mich.—The J. L. Hudson Co.; A. H. Schrashun, leather goods, jewelry, silverware; 225 5th Av.
DETROIT—Kline's; Miss Sharpe, waists, underwear; Miss Landy, coats; 404 4th Av.
DETROIT—J. L. Hudson Co.; L. Brownhill, jobs, better dresses; Mr. Bartlett, jobs, dresses, basement; 225 5th Av.
DETROIT—Crowley, Milner & Co.; H. G. Mayn; linens, white goods, spreads, towels; Miss A. Golding, waists; Miss B. Bowman, women's dresses; 198 W. 32d.
DU BOIS, Pa.—Klewan's Dept. Store; H. Klewan, gen'l mdse.; Latham.
DUBUQUE—Roshek Bros. Co.; S. H. Roshek, skirts, waists; 48 E. 25th.
ERIE, Pa.—Erie D. G. Co.; C. Margolis, ready-to-wear, basement; 432 4th Av.
FALL RIVER, Mass.—R. A. McWhirr Co.; J. E. Sullivan, furniture; 404 4th Av.
FLINT, Mich.—A. M. Barnes; A. M. Barnes, coats, dresses; 18 W. 27th, Room 905.
GRAND RAPIDS, Mich.—Wurzburg D. G. Co.; F. Bauer, men's, boys' clothing; 404 4th Av.
HARRISBURG—Dives, Pomeroy & Stewart; H. Boyer, linens, white goods; 230 5th Av.
HUDSON FALLS, N. Y.—Miss R. M. Fender, ready-to-wear millinery; Continental.
INDIANAPOLIS—Wm. H. Block Co.; M. S. Block, jobs, medium and high-priced suits, dresses; 1,261 Broadway.
INDIANAPOLIS—L. S. Ayres & Co.; Miss C. A. Quin, Miss K. M. Williams, jewelry, leather goods; Mrs. Harris, millinery; 225 5th Av.
INDIANAPOLIS—H. P. Wasson & Co.; J. Miller, silks, dress goods; Miss P. McKamey, millinery; 120 W. 32d.
INDIANAPOLIS—E. Solomon & Co.; I. B. Solomon, clothing; A. L. Frankel, jewelry; McAlpin.
JACKSON, Mich.—R. E. Kennington Co.; R. E. Kennington, President; 116 W. 32d.
JACKSON, Texas—Richardson-Brown Co.; G. M. Brown, ready-to-wear; 1,181 B'way, Room 24.
JOLIET, Ill.—Kline Bros.; D. Turk; general mdse.; 352 4th Av.
KNOXVILLE, Tenn.—Anderson, Dulin & Varnell; F. G. Ramsey, ready-to-wear; 1 East 33d.
KOKOMO, Ind.—Thalman & Levi Co.; S. Leon, dress goods, silks, notions, trimmings, &c.; 120 W. 32d.
LANCASTER, Pa.—Bair & Witmar; Miss M. E. Grube, waists, petticoats, sweaters; The Annex.
LEXINGTON, Ky.—Pushin Bros.; G. Pushin, gen. mdse.; Bristol.
LOUISVILLE—J. Bacon & Sons; G. Elder, piece goods, linens, beddings, laces, embroideries; M. Maher, gloves, hosiery, umbrellas, men's furnishings, knit underwear; S. L. White, veilings, neckwear, handkerchiefs, jewelry, leather goods, stationery, toilet goods; — Stern, men's, boys' clothing; J. L. Lynch, housefurnishings, china; P. Schmitt, upholstery, draperies, rugs, carpets, trunks, bags; 23 E. 26th.
LITTLE ROCK, Ark.—Gus Blass Co.; C. Benson, jobs coats, suits, dresses; 1,261 B'way.
LOUISVILLE, Ky.—The Stewart D. G. Co.; Miss N. Ross, waists; 2 W. 37th.
MEMPHIS—B. Lowenstein & Bros.; Miss Frank, ladies', children's underwear; 220 5th Av.
MILWAUKEE—Dorsen D. G. Co.; F. Dorsen, women's coats; 1,270 B'way, Room 718.
MILWAUKEE—Gimbel Brothers; L. Frisks, stationery, leather goods, umbrellas; L. Marks, women's ready-to-wear; B'way and 32d.
MINNEAPOLIS—E. E. Atkinson Co.; Miss L. E. Finney, children's coats, dresses; 10 E. 32d.
MONTREAL—Almy's, Ltd.; Mrs. D. E. Barr, ready-to-wear; 230 5th Av.
NORRISTOWN, Pa.—H. C. Warner, dry goods; 105 Grand.
NEW ORLEANS—Economy Co.; W. A. Bloom, ready-to-wear; 1 E. 33d.
NEW ORLEANS, La.—W. B. Kohlman, hosiery, underwear; 256 Church; Waldorf-Astoria.
OMAHA—L. L. Branders & Sons; Miss L. Kohen, children's, misses' wear; 1,261 B'way.
PEORIA, Ill.—B. & M., Inc.; J. Bloom, ready-to-wear; 352 4th Av.
PHILADELPHIA—Lit Bros.; Mrs. Green, jobs children's coats; 1,261 B'way.
PHILADELPHIA—M. L. Goldich, dresses; 43 W. 27th, Room 405.
PHILADELPHIA—The Marvin Co.; E. Cohen, georgette, minuetts blouses; 43 W. 27th, Room 405.
PHILADELPHIA—M. Norwick & Son; H. A. Norwick, coats, plush coats; 1,182 B'way.
PHILADELPHIA—Strawbridge & Clothier; J. J. Sill, hosiery, underwear, furn. goods; 230 5th Av.
PHILADELPHIA—Garfield & Cohen; D. Cohen, suitings; Pennsylvania.
PHILADELPHIA—Ginsberg Bros.; J. Ginsberg, overall materials; Aberdeen.
PHILADELPHIA—N. Snellenberg & Co.; Miss C. Lowenstein, misses', children's ready-to-wear; 126 B'way.
PHILADELPHIA—Schaffer & Co.; G. C. Schaffer, women's suitings; Pennsylvania.
PHILADELPHIA—M. Stern, clothing, furn. goods; Pennsylvania.
PHILADELPHIA—Warewell Co.; A. Schott, flannel shirts, shirtings; 350 Canal St.
PHILADELPHIA—J. & S. Faggen; N. Faggen and J. Faggen, waists, dress materials; Pennsylvania.
PHILADELPHIA—Pearlberg & Cooper; S. S. Cooper, mfrs. cloaks, suits, piece goods; 33 W. 34th, Room 502.
PITTSBURGH—Kaufmann & Baer Co.; L. Kirn, men's, boys' hats, caps; J. Reynolds, linens, domestics; C. H. Van Scoten, men's, boys' furnishings, hosiery, gloves; Miss McClure, infants' wear; Mrs. Mason, corsets, brassieres; 404 4th Av.
PITTSBURGH—Kaufmann's Dept. Store; A. B. Kuehn, coats, suits; H. Heyman, misses' coats, suits; Miss C. Weller, children's coats; H. G. Starr, dresses, basement; M. Lippman, silks; 1,261 B'way.
PITTSBURGH—Lewin-Neiman Co.; H. Lewin, high-class millinery; 1,261 B'way, Room 1006.
PITTSBURGH—Frank & Seder; H. J. Chambers, furs, fur coats; S. Finkelhor, coats; E. Frank, jobs waists, sweaters, basement; A. J. Seder, millinery, hosiery, corsets, underwear, blankets; 16 W. 36th.
PITTSBURGH—Rosenbaum Co.; Miss O'Neil, coats, suits, dresses, basement; I. S. Bickart, men's neckwear; P. L. Cohen, Miss F. Hobson, Miss Martin, Miss Udick, Mrs. D. J. Long, millinery; 120 W. 32d.
PITTSBURGH—Boggs & Buhl; Miss J. Eckert, misses' coats, suits, dresses, children's coats, dresses; A. Kinker, men's, boys' clothing; A. N. Brown, furs; Miss G. Kofmehl, muslin and silk underwear, negligees; Miss E. Eberhardt, art embroideries, novelties, lamp shades; 1,140 B'way.
PITTSBURGH—Berkman Bros.; J. Berkman, cloaks, suits, furs, sweaters; Pennsylvania.
PITTSBURGH — Rosenbaum Co.; P. L. Cohen, millinery; Miss F. Eberhard, art needlework; 116 W. 32d.
PITTSBURGH—Frank & Seder; A. J. Seder, millinery; 16 W. 36th.
PORTLAND, Me.—Eastman Bros. & Bancroft; Mr. McKinley, children's, misses' wear; 1,270 B'way.
PROVIDENCE—Callender, McAuslan & Troup Co.; F. Brown, furniture; 230 5th Av.
RANGER, Texas—Richardson-Brown Co.; G. M. Brown Co.; G. M. Brown, ready-to-wear; 1,181 B'way, Room 24.
READING—Dives, Pomeroy & Stewart; S. T. Nunamacher, linens, white goods; 230 5th Av.
RICHMOND—Dreyfus Co.; S. Hasle, jobs ready-to-wear; 212 5th Av.; 13th floor.
RICHMOND, Va.—Bloomberg Millinery Co.; H. L. Bloomberg, millinery; 379 B'way.
ROANOKE, Va.—Brand Shoe Co.; W. P. Brand, President; Pennsylvania.
ROCHESTER—B. Forman Co.; S. Rosenberg, suits, coats; Miss E. Salleraon, muslin and silk underwear; Miss E. Goldblatt, infants' wear; A. Rosenberg, leather goods, Angora scarfs; Mr. Herman, skirts, dresses, petticoats, house dresses; Miss Lull, children's, juniors' wear; Miss Snyder, dresses; Miss Dewey, coats; 226 5th Av.
ROCHESTER—Duffy-Powers Co.; Miss M. Finser, jobs women's fur-trimmed coats; Miss S. Feldman, jobs silk and gloved silk underwear, band and bib aprons; 1,261 B'way, Room 1006.
ROCHESTER, N. Y.—Sibley, Lindsay & Curr Co.; W. W. Mosher, house furnishings; 432 4th Av.
ROCHESTER, N. Y.—The New England Furniture Co.; B. L. Goldsmith, mgr.; Pennsylvania.
SAN FRANCISCO—S. M. Wilzin (Jobbers); S. M. Wilzin, women's, misses' coats; 112 Madison Av., 9th floor.
SAN FRANCISCO—M. & L. Meyer; C. F. Wood, Spring coats, suits, dresses; 1,170 B'way, Room 616.
ST. LOUIS—Famous & Barr Co.; T. D. Page, jobs basement dresses; S. Sincoff, jobs waists, muslin underwear, sweaters, house dresses, aprons, basement; 27 W. 26th.
ST. LOUIS—Steyermark-Heyman Merc. Co.; L. W. Hayman, cloaks, suits, waists; Imperial.
ST. LOUIS—B. Nugent & Bro. D. G. Co.; H. J. Chambers, furs, fur coats; 1,261 B'way, Room 1006.
ST. LOUIS — Scruggs-Vandervoort-Barney; Miss S. McKenna, laces, trimmings, neckwear; 225 5th Av.
TOLEDO—W. L. Milner & Co.; R. E. Conrad, toilet goods, leather goods, jewelry, gloves, &c.; W. R. Miller, sporting goods, trunks, leather goods; E. C. Camper, women's, juniors' suits, coats, dresses, &c.; 120 W. 32d.
TOLEDO—Lion D. G. Co.; O. E. Aubertin, men's clothing; Miss B. E. Murray, neckwear, handkerchiefs, waists, sweaters; F. W. Kohlman, men's furnishings; 28 E. 26th.
TOLEDO—Lion D. G. Co.; F. W. Kuhlman, men's, boys' furs, coats, hats; 225 5th Av.
TROY—W. H. Frear & Co.; M. J. McDermott, prints, ginghams; The Annex.
TROY, N. Y.—H. H. Butler, jobs girls', juniors', misses', women's dresses, coats, plush coatees; 1,164 B'way.
VICKSBURG, Miss.—Valley D. G. Co.; W. Leyens, clothing, furn. goods, gen'l mdse.; 108 Grand.
WASHINGTON, D. C.—Woodward & Lothrop; G. Louis, toys, traveling goods, musical instruments, candy, pictures; 334 4th Av.
WASHINGTON, D. C.—Larsburgh & Bro.; Miss Jacobs, ready-to-wear; 1 E. 33d.
WASHINGTON, D. C.—S. Kann Sons Co.; J. M. cFarquhar, toys; 452 4th Av.
WASHINGTON, D. C.—Michaels's; E. B. Nazer, jobs coats, suits, dresses; 3 E. 28th, 1st floor.
WATERTOWN, N. Y.—F. A. Empsall & Co.; L. R. Carpenter, millinery, children's wear; 120 W. 32d.
WAXAHACHIE, Texas — Richardson-Brown Co.; G. M. Brown, ready-to-wear; 1,181 B'way, Room 24.
WILKES-BARRE, Pa. — Fowler, Dick & Walker; W. P. Moffitt, ready-to-wear, basement; 6 W. 32d.
WILKES-BARRE, Pa. — Hurley-Loughran Co.; D. Loughran, women's ready-to-wear; The Annex.
WORCESTER—Denholm & McKay Co.; A. T. Gross, laces, handkerchiefs, embroideries; 270 5th Av.
YOUNGSTOWN, Ohio — Strouss-Hirshberg Co.; S. V. Lourie, jewelry, leather, toilet goods; Miss K. M. Hutzel, millinery; Miss D. V. Nichols, corsets; Miss M. C. Meeker, dresses, skirts; Miss L. Perrin, representing; 1,180 B'way; Park Avenue.
ZANESVILLE, Ohio—H. Weber Sons & Co.; S. Weber, cloaks, suits, dresses, furs; Imperial.

BUSINESS OPPORTUNITIES

15 cents per word. Two business and one bank reference required from advertisers.

CAPITAL TO INVEST.

PARTNER with $3,000-$5,000 for half interest in firm, fully equipped and established, manufacturing and repairing automobile bodies; good opportunity for live man or men. C. S., 2714 Creston Av., city.

MONEY—MONEY.

Loans on accounts, notes, merchandise and other security. M 947 Times Downtown.

WILL pay $5,000-$10,000 for interest in accounting firm; give particulars first letter. Accountant, C 676 Times Downtown.

WILL invest $1,500 with services in reliable business. E 753 Times Downtown.

$5,000 or more to any legitimate business proposition. M 504 Times.

CAPITAL WANTED.

AN export and import service company needs $15,000 to develop its operations in Oriental trade, on a new basis of unlimited opportunity; a most attractive chance for an investor or a manufacturer desiring export business; we are fully prepared for immediate action. W 678 Times Downtown.

PARTNER—Old-established infants' and children's dress manufacturer desires a New England road salesman with reputation who has sold this line; will give interest to right party; must have capital to invest. E 296 Times.

$3,000 to $5,000 wanted in new high-grade lithograph plant to take care of increasing business; close corporation; substantial returns. M 538 Times.

WELL-RATED concern, good indorsements, wants $25,000 or any part for 30 days to 4 months. Write S. D., 520 Presbyterian Bldg.

BUSINESS CONNECTIONS WANTED.

AGENCY—Sole agency wanted in Essex County, N. J., or entire State of New Jersey, by a well-known business man with ability and experience; only an agency having a future and merit is acceptable; can give best of references and show responsibility; security agency not wanted. Y 2385 Times Annex.

GENTLEMAN returning to Brazil shortly would accept representations in Rio Janeiro for exporters' products and for importers in Brazilian products; 12 years' experience in various parts of Brazil. Those interested write P 10 Times.

GARAGE wanted; first class; Westchester County or Long Island; must be on main thoroughfare. P. S., 248 West 21st; Chelsea 6858.

EUROPEAN, also German business connections made through advertising. M. J. Klein, World Building, Beekman 8432.

FOR SALE.

FAMOUS TEA ROOM, long established, large volume, best patronage, most excellent location, lease and rental considerably under present value, modern and fully equipped; a most unusual opportunity; principals only. For further particulars address A 95 Times.

GARAGE and well equipped repair shop for sale or to lease, established business, Fordham and West Bronx; bargain to responsible party. Horner. Stuyvesant 5368.

FOR SALE, pearl button plant; good opportunity; excellent location; sell sacrifice. Inquire F. J. Hines, 165 East 121st.

UP-TO-DATE shoe store, finest section Bronx. Sherman Brokerage Co., 54 East 100th. Harlem 9028.

BAKERY for lease or sale; easy terms; excellent location. Phone Bryant 4760, 1,476 Broadway, Room 925.

FOR SALE.

FOR SALE — Up-to-date men's and boys' clothing and furnishing store in a progressive furniture manufacturing town, second largest furniture manufacturing town in the United States, on the main line to New York and Atlanta; five-year lease; best location in town; auctioneers need not apply; about $15,000, clean stock. Y 2314 Times Annex.

GARAGES ——— GARAGES.
WE ARE SPECIALISTS IN GARAGES; LARGEST SELECTION; BONA-FIDE PROPOSITIONS FROM $2,500 TO $75,000; MONEY ADVANCED WHEN REQUIRED. L. SCHLEIFER COMPANY, TIMES BLDG., B'WAY & 42D ST. 156 RIVINGTON ST., NEAR WILLIAMSBURG BRIDGE PLAZA.

OLD established, well known waist and dress manufacturing concern doing over half million annually, highly rated, for sale, including lease on loft, 100x100; low rental; good section; trade name, fixtures, &c., as going business; plenty orders on hand; owner retiring; about $25,000 necessary. A 163 Times.

MISCELLANEOUS.

OLD ESTABLISHED, WELL REPUTED CLOAK AND SUIT STORE TO RENT; ONLY RESPONSIBLE PEOPLE NEED APPLY. KLEIN MARCUS CLOAK CO., 7 DIVISION ST.

WANTED — Will lease established motion picture theatre; particulars. B 802 Times Downtown.

BUSINESS LOANS.

MONEY advanced on notes and trade acceptances, open accounts and other good securities. S 897 Times Downtown.

BUSINESS NOTICES.

CASH advanced on open accounts, trade acceptances and notes purchased. Capital $17 Times.

AUCTIONS.

ON VIEW TODAY
at the Galleries of
FIFTH AVENUE 336-341 Fourth Ave.
Cor. 25th Street AUCTION ROOMS Inc.
The Stock of
Collins, Marsh & Co.
(who are retiring from the Furniture business), with additions from Estates and Individuals Consisting of
High Class Furniture
Including Renaissance, Jacobean, Louis XV., Louis XVI. and Hepplewhite periods.
in suites, Odd Sofas, Bergeres, Chaise Lounges, Cabinets, Library Tables, Sideboards, etc.
A Tubular Chiming Hall Clock
Mahogany Case.
Upholstery Materials in Brocades, Damasks and Velours; Draperies and Hangings, Chinese and European Porcelains, Persian Carpets and Rugs, Floor and Table Lamps, Bronzes, Cut Glass, Books, etc.
To be Sold Wednesday, Thursday, Friday and Saturday, October 13, 14, 15 and 16, 1920, from 2 o'clock each day.
WALLACE H. DAY, Auctioneer.

Wholesale Only

Spray Mark

WRAP COATS

That Tempt Trade

Heavy repeat orders from stores already selling them prove that these coats are just what the public wants and will buy.

Put them on display in your department and watch sales improve.

SPRAYREGEN & MARKS

158 West 29th St., New York.

"Garments of Quality and Distinction."

Wholesale Only

HIGH GRADE

Coats, Suits and Wraps for Women & Misses

Immediate Delivery

Exceptional Values

Prices Right

KARP BROTHERS

Manufacturers

45-47 West 27th St., New York.

WHOLESALE ONLY

SLATER & SLATER, Inc.

244 Fifth Avenue

BLOUSES

THE BIGGEST THING TODAY!

Our New Showing of

Wool Jersey Blouses

Together with Our Splendid Line of Excellent Models in

GEORGETTES,
TRICOLETTES, in all fancy weaves
CHIFFON VELVETS
SATINS
DUVETYNS
CREPE SATINS

Wholesale Only

Sigmund Eisner Co.

RED BANK, N. J.

ANNOUNCE

UNITED STATES ARMY OLIVE DRAB SHIRTING FLANNELS

Now on Sale at NEW YORK SHOWROOM

105 Fifth Ave., N.Y.C.

Tel. Stuyvesant 2577.

Wholesale Only

SHIRTS

At Radical Reductions

La Jerz's—Russian Cords
Silks—Fibres—Percales
English Madras—Sport Shirts

GRIFFON BRAND

GLEN'S FALLS MANUFACTURE

MAX KURZROK, Inc.,

11 EAST 26TH ST.

AUCTIONS.

PLEASE TAKE NOTICE that pursuant to an Order of the United States District Court, held in and for the Southern District of New York, entered the 10th day of December, 1919, JOHN F. STEPHENS, Auctioneer, of No. 632 Sixth Avenue, New York City, for the Central Union Trust Company of New York, on Wednesday, October 13, 1920, at 12

BUYERS EAGER AT KING ESTATE SALE

Entire Offering of 739 Lots and One Dwelling Taken at Single Auction Session.

PURCHASE PRICE $274,745

Property Is Well Situated in South Yonkers Close to the New York City Line.

A striking illustration of the continued demand for well-situated property for future home development was shown in the auction sale last Saturday evening of the 739 lots and one dwelling, comprising the David H. King, Jr., estate on the New York City line, between Van Cortlandt Park and the Hill View Reservoir in the City of Yonkers. The sale was conducted by Joseph P. Day and J. Clarence Davies. The entire property sold for $274,745, of which $268,245 represented the lots and $6,500 the dwelling.

Mr. Day acted as auctioneer. No recess was taken for dinner, and the last lot was knocked down at 9:35 o'clock. It had been expected that only a portion of the tract would be disposed of on the first day, and arrangements had been made to sell the remainder yesterday in the Vesey Street rooms.

The stone dwelling, located in Kimball Avenue, north of Hill View Avenue, was purchased by Vincent Jannace for $6,500. Corners on Van Cortlandt Park North ranged from $1,075 to $450, while inside lots brought from $400 to $625. Corners on Cox Avenue went from $1,450 to $275 and inside lots from $375 to $225.

Kimball Avenue lots brought from $850 to $450, while corners were sold from $525 to $1,500. The latter price was recorded for the corner of Kimball Avenue and McLean Avenue, the high price of the sale of a lot. Corners on McLean Avenue varied from $1,500 to $625, and inside lots from $750 to $250. Hill View Avenue lots brought $425 to $175, with $625 to $400 for corners.

Among the buyers were Edward I. Wilson, who has purchased at many auction sales lately; William J. Hastings, Morris Kaplan, John Rankin, Mrs. M. J. Tully, D. Sinclair, Clarence O. Clinton, A. Slocum, S. Hadad and Deyso Kovack.

In speaking of the sale Messrs. Day and Davies said yesterday that it proved surprising inasmuch as they had anticipated holding a two days' sale; but the attendance was large and the bidding spirited.

"As a matter of fact," it was said, "there was not a sufficient number of lots to fill the demand. The auction sale was the first large one of Yonkers property conducted for some time and proved beyond a doubt that there is an enormous buying power in this section. The United States Trust Company of New York and the attorneys for the estate expressed themselves as extremely gratified at having disposed of all of the lots. We believe the purchasers are to be congratulated on the bargains secured."

East Side Garage Sold.

The two-story brick garage at 410 East Sixty-sixth Street has been sold by George S. Runk and N. Schwarts for the estate of Lambert S. Quackenbush.

Sisters of Charity Buy.

The vacant plot, 40 by 85 feet, at 878 and 875 Pleasant Avenue, has been sold by James McAvoy, Jr., to the Sisters of Charity Pallotine, who own the adjoining property at 867 to 873 and now control a frontage of 100.5 feet.

PASSING OF REISENWEBER'S

United Cigar Stores Takes Old Hostelry—Several Sub-Leases Closed.

The lease just announced by the United Cigar Stores Company on the Reisenweber restaurant property at the southwest corner of Eighth Avenue and Fifty-eighth Street means the passing out of existence of that popular hostelry, which was established there sixty-four years ago.

The transaction was the result of a three-cornered deal. The United Cigar Stores Company leased from the Reisenweber interests the entire property, consisting of a four-story building on the corner, the nine-story hotel adjoining, the main building erected three or four years ago and the two buildings at 304 and 308 West Fifty-eighth Street, making in all a plot of about 100 by 142 feet. The United in turn leased the new building containing the cafeteria and upper restaurant rooms to a restaurant concern, which in turn leased the two upper floors to a client of Jerome Wilsin, who will use them for the same purpose as under the Reisenweber régime.

Henry Berkowits of the firm of Henry Shapiro & Co., in conjunction with C. E. Deppeler, negotiated the deal between the United and the restaurant concern, and also made the sub-lease. Jerome Wilsin represented the Reisenweber interests and the sub-lessee of the two upper floors. The restaurateurs were represented by Joseph G. Abramson. The leases were made for a term of seventeen years, and the major lease with the two sub-leases represented a total aggregate rental of approximately $2,500,000.

Nineteen years ago John Reisenweber's son-in-law, Louis Fischer, took control of the business. The closing of Reisenweber's marks the passing of another prominent restaurant landmark in the Columbus Circle area, as a year ago Pabst's passed out of existence and that building has been remodeled for business.

NEW LACE-MAKING DEVICE.

Invention May Revolutionize Imitation "Real" Lace Industry.

From Nottingham, the centre of the English lace industry, comes a report of an invention, which, it is said, bids fair to revolutionize the present methods of making imitation "real" laces—such being the trade term for them. By this invention, which has only recently been patented, it is promised that production will be greatly increased.

First experiments, it is said, have produced excellent results, and experts who have examined and tested the laces made on the newly patented invention, say that it is their conviction that it would take a very clever expert to differentiate between them and real hand-made laces.

"Two sets of jacquards are used," says the report, "one set operating the warp threads and the other set operating the bobbin threads.

"The inventor claims that by means of his invention * * * he can produce the lace the entire width of the machine utilized, either in breadths from one inch upward or the full width of the machine for all-over nets. Thus a machine 100 inches wide could be made to produce simultaneously 100 breadths of one inch or fifty of two inches, and so on, in proportion. Hitherto imitation 'real' laces have been produced by the small, circular machine, which produces two breadths side by side—hence the production is slow."

It is said that the machine can be made cheaply.

ACTIVITY IN QUEENS.

Good Demand for Homes in Rapidly Growing Borough.

The Rickert-Brown Realty Company sold to Frank Maskill a plot 60 by 100 on Twenty-sixth Street, between Crocheron Avenue and State Street, Broadway, Flushing.

Frank J. Magerle, in conjunction with Harry Silverman, sold to Alma Jooss the three-story brick store building at 2,393 Jamaica Avenue. He also sold the two-family house at 4,349 Jamaica Avenue, plot 45 by 105, both at Richmond Hill.

Ira L. Terry has sold for Caroline Ruehe of Troy, the dwelling on a plot 51 by 99 feet at 174 Percy Street, Flushing, to B. M. Helprin.

The Lewis H. May Company has sold for A. Gussow, the Hotel Shelbourne at Edgemere, to Louis H. Saltzman, the present tenant. It was held at $100,000.

The Coloka Realty Company has sold at Kew Gardens a dwelling on plot 75 by 125 on Abingdon Road for Arthur M. Flechtheim to William B. Orr, another near the same road on plot 60 by 125 for Dr. H. M. James to N. D. Morosoff and dwelling on Brevort St. and Metropolitan Avenue for Josephine Schwartz to Paul Loewth.

Westchester Sales.

John T. Glancy sold the dwelling and garage on a plot 100 by 100 at Dunwoodie Heights, Yonkers, to Frederick A. Budde of Manhattan for occupancy.

The Robert E. Farley Organization has sold for W. P. Sheridan his residence on Washington Avenue, White Plains, to Arthur A. Lee.

John A. Baldwin has sold a dwelling at Pelham Knolls, Pelham Manor, to Henry A. Adams.

Brooklyn Buyers.

The two three-story apartment and business buildings at the southwest corner of Cortelyou and Stratford Roads, plot 43 by 110 feet, have been sold for Emma Fich, through the McInerney Realty Company. Albert and Lizzie Gosser were the buyers.

Harry M. Lewis has sold for May and Josie Sherman to Ingwald S. Hanson, the three-story dwelling at 75 Gates Avenue.

Staten Island Deals.

Moffatt & Schwab have sold the irregular plot of land with buildings on the corner of Brook Street, Jersey Street and Castleton Avenue, Tompkinsville, for Snug Harbor Realty Company to Vincent and Charles Timpone.

The Forresters' Hall on Clifforts Lane, Great Kills, has been sold through the office of W. S. E. Hall. Negotiations are pending for resale for church use.

Avenue, near Washington Avenue, plot 19.8 by 80.

Charles Partridge has sold the three-story dwelling at 307 State Street for W. K. Angle.

The vacant plot, 200 by 100, on the northeast side of Sixty-third Street, 100 feet northwest of Sixth Avenue, has been purchased by the Borough Park Realty Company from the Realty Associates for improvement with a garage.

The F. C. Sauter Agency has sold the six-family brick dwelling at 197 Prospect Avenue for Ida Bayliss to Rocco Torrace.

Private Residence Buying.

The four-story dwelling on the southwest corner of Park Avenue and Sixty-fifth Street, plot 20 by 100.5, has been sold by William B. May & Co. for Mrs. Charles A. Bowron, represented by Isaac Michael of the Bankers Trust Company; and also the 26-foot dwelling at the southeast corner of Madison Avenue and Eightieth Street, for the United States Trust Company and Morgan J. O'Brien, as trustees for the estate of Herman Wronkow.

The Charles F. Noyes Company has sold for the estate of William H. L. Lee the three-story dwelling at 147 West Ninety-fifth Street, 18 by 100. It was bought by Mrs. Kathleen O'Hara.

James Van Alst, Jr., sold to Herbert L. Bodman, 100 East Sixty-sixth Street, a three-story dwelling, on plot 18.6 by 100 feet.

Michael I. Harris sold to Dora Finkelstein the three-story dwelling, 17.7 by 83, at 1,843 Madison Avenue. The new owner resold the realty to Laura B. Hirschfield.

Joseph P. Day, in conjunction with J. A. Down, has sold the three-story dwelling at 371 West 140th Street, for Philip Goldberg to G. Alfonso.

Bronx Transactions.

The Port Morris Land and Improvement Company sold to Francis M. Justes the plot, 232.10 by 442 feet, at the northeast corner of Locust Avenue and 136th Street, for $150,000. The same sellers sold the plot, 100 by 100 feet, on the north side of Southern Boulevard, 187.5 feet east of Brook Avenue, to the L. & L. Building Company.

The three two-family houses on a plot 67 by 114 feet, at 3,174 to 3,178 Park Avenue, near 161st Street, have been resold by Meister Builders to Hudson P. Rose.

J. Clarence Davies sold for the estate of John Muir to Hudwil Company, Hudson F. Rose, President, 638 and 640 East 132d Street, 75 feet east of Cypress Avenue, two frame dwellings, each on lot 15 by 100 feet.

COMMERCIAL LEASES.

Two $400,000 Deals for Commercial Space Closed.

The Fifty-seventh Street Corporation has leased the entire ground floor in the building now being erected by the company at 54 West Fifty-seventh Street, and running through the block to Fifty-sixth Street, to the Ferdinand Strauss Toy Stores, now on West Twenty-second Street, who propose establishing their main store at the premises just leased. The lease is for a long term of years at an aggregate rental of about $400,000. The space taken involves an area of about 5,000 square feet, the store fronting 25 feet on each thoroughfare. It is planned to have the premises ready for occupancy before Christmas.

Cross & Brown, in conjunction with Albert B. Ashforth, leased to the McCrory Stores Corporation the entire sixteenth floor in the Albemarle Building, at 1,101-1,109 Broadway. The space leased comprises an area of 20,000 square feet, and involves a rental, for the term, of over $400,000. The McCrory Stores Corporation operate a chain of 175 stores in seventeen different States. They will use the space in the Albemarle Building solely for their executive offices.

M. & L. Hess, Inc., have leased the store and basement at 145-147 Fifth Avenue, southeast corner of Twenty-first Street, at an aggregate rental of about $100,000, to the United Hosiery Mills, Inc., now at 137 Fifth Avenue.

Rumor of Gidding Store Change.

Negotiations are pending for a long lease by the J. M. Gidding Company of 566-568 Fifth Avenue, on the twelve-story building being erected at 726 Fifth Avenue, between Fifty-sixth and Fifty-seventh Streets, by Farquharson & Wheelock. At the Gidding office yesterday it was stated that the deal had not yet been closed.

East Ninety-fourth Street Deals.

James H. Cruikshank has sold to Samuel A. Backman, who owns the loft building at 213 East Ninety-fourth Street, the adjoining properties at 215 and 217 East Ninety-fourth Street, being a plot 45 by 100 feet. It was held at $21,000.

Schindler & Liebler have sold for Johanna Marquardt the three-story dwelling at 167 East Ninety-fourth Street to Anthony Trpsinlobsky.

$1,000,000 REALTY DEAL.

East Fortieth Street Office Building Purchased by Stafford Brothers.

The twelve-story office building at 15 and 17 East Fortieth Street, on a plot 53.6 by 98 feet, adjoining the northeast corner of Madison Avenue, which was purchased last week by A. Jacobs through the firm of Spotts & Starr, has been resold by them to Stafford Brothers.

The purchasers, represented by Robert W. McLear, gave in part payment the six-story elevator apartment house at 80 and 82 West Twelfth Street, on a plot 43.6 by 103.8 feet; also the seven-story loft building at 136 and 138 West Twenty-second Street, on a plot 41.6 by 98. Stafford Brothers recently acquired the above properties through the same brokers. The entire transaction involved over $1,000,000.

$400,000 New Jersey Trade.

Alfred Strohmeier purchased from the Hancock Realty Company, 110 to 118 Glenwood Av., near the Hudson County Boulevard, Jersey City, two three-story apartment houses, covering a plot 125 by 145. In part payment the purchaser gave the sixteen-family apartment house at 787 Summit Avenue, Jersey City, and the fourteen-family house at 861 East Eighth Street, New York. The exchange involved considerations amounting to about $400,000.

Hackensack Lots at Auction.

Bryan L. Kennelly sold at auction, by order of the Grand Rapids Trust Company, eighty-eight residential home sites at Hackensack, N. J. last Saturday. The lots averaged about $260 each. Among the buyers were Lemuel Lozier, Frederick Leyers, Catherine C. Smith, George W. Tinke, Mrs. S. A. Green, Paul Ebhart, John Frenee, E. P. Fairchild and Albert E. Richter.

New Dome for Church.

Plans have been filed with the Manhattan Bureau of Buildings for installing a new dome in the church edifice of the Novitiate of the Fathers of Mercy at the northwest corner of Morningside Drive and 114th Street, at an estimated cost of $150,000. Cross & Cross are the architects.

Realty Notes.

The Press Improvement Corporation was the purchaser of the five-story flat, on lot 20 by 90, at 2,161 Eighth Avenue, recently sold for Carl H. Richardson of Boston, as trustee, by Harris, Vought & Co. With this purchase Press Improvement Corporation owns a plot 80 by 90 at the northwest corner of Eighth Avenue and 116th Street.

The Harlem Property Owners' Association will hold a special meeting for the purpose of discussing the rent laws and coal this evening, at 343 Lenox Avenue.

Charles B. Van Valen, Inc., has placed a loan of $85,500 on the two and three story factory at Columbia and Irving Streets and Sedgewick Avenue, Brooklyn, occupied by Hills Bros. Company, Inc.; and a loan of $75,000 for the Gustavas Sidenberg estate on the one-story taxpayer, 252-254 West 125th Street.

UNITED STATES SUPREME COURT

Special to The New York Times.

WASHINGTON, Oct. 11.—In the Federal Supreme Court today the Chief Justice announced that in the matter of the suggested revision of the Admiralty rules, considering the suggestions made on behalf of the American Bar Association and other organizations as to the necessity for changes in the rules and the character of the amendments deemed to be needed, a committee, composed of Mr. Justice McKenna, Mr. Justice Holmes and Mr. Justice Day, was appointed, with authority to consider the subject and to report to the court their recommendations thereon.

John A. Mullen, Dudley F. Fowler, Francis Gilbert, Eugene D. Boyer, George P. Hill, P. Hill, Robert P. Byes, Harry Hertzoff of New York, and Welles V. Moot and Edward B. Schlant of Buffalo, N. Y., were admitted to practice.

The Chief Justice announced the following orders of the court:

58—Piedmont & Georges Creek Coal Co., petr., v. Seaboard Fisheries Co., claimant, &c. Decree affirmed with costs, and cause remanded.

345—Northern Trust Co. et al., trustees, &c., plaintiffs in error, v. Adolph H. Eilers et al. Per curiam: Dismissed for want of jurisdiction.

426—Vogt Brothers Manufacturing Co., petr., v. Ellicott Machine Corporation. Per curiam: The petition for writ of error is denied.

Other proceedings were:

12—Original. The State of Minnesota, complainant, v. the State of Wisconsin. The motion to appoint Commissioners to run the boundary line between the respective States is granted and Commissioners appointed.

252—W. S. Bullock, Judge, &c., et al., plaintiffs in error, v. the State of Florida upon the relation of the Railroad Commissioners of the State of Florida. Motion to advance granted.

504—Grant-Smith-Porter Ship Co. v. Herman F. Rohde.—Motion to advance granted.

421—Alexander Kahn et al., applts., v. August Anderson, Warden, &c.—Motion to advance granted.

476—United Shoe Machinery Corp. et al., applts., v. the U. S.; and 550—The U. S., applt., v. United Shoe Machinery Corp. et al.—Motion to advance granted.

476—United Shoe Machinery Corp. et al., applts., v. the U. S.; and 550—The U. S., applt., v. United States Shoe Machinery Corp. et al.—Motion to suspend the operation of an injunction in these cases granted.

Original—Ex parte in the matter of Thomas Walsh, petr.—Motion for leave to file petn for a writ of mand. denied.

24—Original—Ex parte in the matter of Chicago, Rock Island & Pacific Rway. Co., petr.—Motion for leave to file additional argument denied, but leave to file brief as amicus curiæ granted.

265—The Mo. Pac. Rway. Co., plff. in error, v. McCrory Coal Co.—Ordered placed on summary docket.

276—Anna Heitmuller, plff. in error, v. Sylvanus Stokes.—Further consideration of motion to dismiss postponed to the hearing on the merits.

326—Alabama & Vicksburg Rway. Co. et al., plff. in error, v. Smith Journey.—Further consideration of petn for writ of cert. postponed to the hearing of the case on the writ of error.

146—John W. Davidge, petr., v. Lee Simmons.—Further consideration of petn. for writ of cert. postponed.

347—Miller & Lux, Inc., plff. in error, v. the Sacramento and San Joaquin Drainage District.—Further consideration of the petn. for writ of cert. postponed.

353—Herbert L. Hildreth, petr., v. Jim M. Mastoras.—Petn. for writ of cert. to 9th Cir. Ct. of Appeals granted.

371—First Nat. Bank of Jasper, Fla., petr., v. State Bank of Rome, Ga.; and 372—First Nat. Bank of Jasper, Fla., petr., v. the First Nat. Bank of Rome, Ga.—Petn. for writs of cert. to 5th Cir. Ct. of Appeals granted.

373—John Gooch, Jr., petr., v. Oregon Short Line R. R. Co.—Petn. for writ of cert. to 9th Cir. Ct. granted.

642—U. S., petr., v. V. M. Rice & Co. et al. —Petn. for a writ of cert. to U. S. Ct. of Customs Appeals granted.

467—White Oak Transp. Co., petr., v. Boston, Cape Cod and N. Y. Canal Co.—Petn. for writ of cert. to 1st Cir Ct. of Appeals granted.

487—Northern Coal Co., petr., v. Boston, Cape Cod and N. Y. Canal Co.—Petn. for writ of cert. to 1st Cir. Ct. of Appeals granted.

469—The Pullman Co., petr., v. the State Industrial Com.—Petn. for writ of cert. to N. Y. Sup. Ct., Appellate Div., 3d Dept., granted.

319—Gordon L. Dutcher, petr., v. Louis N. Sanders.—Petn. for writ of cert. to Cal. 3d Dist. Ct. of Appeals denied.

354—Rosanna McDougall, admx., &c., pet., v. the Atchison, Topeka & Santa Fe R'way Co.—Petn. for writ of cert. to Kans. Sup. Ct. denied.

338—The Va. R'way Co., petr., v. A. L. Mills, admr., &c.—Petn. for writ of cert. West Va. Sup. Ct. of Appeals denied.

343—Grand Trunk Western R'way Co., petr., v. Mishler H. Wingate, &c.—Petn. for writ of cert. Mich. Sup. Ct., denied.

351—Henry Ching, petr., v. the U. S.—Petn. for writ of cert. to 9th Cir. Ct. of Appeals denied.

380—Frank Moore et al, petrs., v. the State of Ark.—Petn. for writ of cert. to Ark. Sup. Ct. denied.

361—Frank Hicks, petr., v. the State of Ark.—Petn. for writ of cert. to Ark. Sup. Ct. denied.

362—Isaac S. Dement et al, petrs., v. James T. Newton, Comm. of Patents.—Petn. for writ of cert. to Dist. of Col. Ct. of Appeals denied.

373—Jesse S. Phillips et al, receivers, &c., petrs., v. Noel Construction Co. et al.—Petn. for writ of cert. to Dist. of Col. Ct. of Appeals denied.

380—The People of the State of New York, petrs., v. the Hudson River Connecting R. R. Corp.—Petn. for writ of cert. to N. Y. Sup. Ct. denied.

385—Erie R. R. Co., petr., v. May Pinkney, admx., &c.—Petn. for writ of cert. to Penna. Sup. Ct. denied.

386—Egbert Mankin, petr., v. James Bartley.—Petn. for writ of cert. to 4th Circ. Ct. of Appeals denied.

388—Speed Mankin, petr., v. G. C. Saunders.—Petn. for writ of cert. to 4th Circ. Ct. of Appeals denied.

390—Newtin Haynes Co., petr., v. Edward B. Bruning, Trustee, &c.—Petn. for writ of cert. to 8th Cir. Ct. of Appeals granted.

408—Kansas City Motion Picture Machine Operators, Local 170, et al., plffs. in error, v. John E. Hughes et al.—Petn. for a writ of cert. denied.

404—James F. Bishop, admr., &c., petr., v. Frederick A. Delano et al., receivers of the Wabash R. R. Co.—Petn. for a writ of cert. to 7th Cir. Ct. of Appeals denied.

411—S. Nakano, petr., v. the U. S. A.—Petn. for writ of cert. to 9th Cir. Ct. of Appeals denied.

414—Louis Singer, doing business as L. Singer Produce Co., petr., v. Am. Express Co.—Petn. for writ of cert. to Kansas City Ct. of Appeals of Mo. denied.

415—Benjamin C. Allen, on behalf of himself, &c., petr., v. Phila. Co. et al.—Petn. for writ of cert. to 3d Cir. Ct. of Appeals denied.

416—Lim Chan, petr., v. Edward White, as Com. of Immigration for the Port of San Francisco.—Petn. for writ of cert. to 9th Cir. Ct. of Appeals denied.

422—Du Pont Eng. Co., petr., v. Evansville Ice and Storage Co.—Petn. for writ of cert. to Tenn. Sup. Ct. denied.

426—Vogt Bros. Mfg. Co., petr., v. Ellicott Machine Corp.—Petn. for writ of cert. to 6th Cir. Ct. of Appeals denied.

428—W. R. Fuller et al., petr., v. the Southern Trust Co., as Trustee, &c., et al.—Petn. for writ of cert. to 8th Cir Ct. of Appeals denied.

431—Pasquale Clafirdini, petr., v. the U. S. A.—Petn. for writ of cert. to 4th Cir. Ct. of Appeals denied.

432—Seton C. Bene, petr., v. James M. Power, U. S. Marshal.—Petn. for writ of cert. to 2d Cir Ct. of Appeals denied.

436—Mrs. Camilla Davis Putnam et al., petrs., v. Mrs. Louise Stone Borst.—Petn. for writ of cert. to 5th Cir. Ct. of Appeals denied.

437—Fred Blackstock, petr., v. the U. S.—Petn. for writ of cert. to 8th Circ. Ct. of Appeals denied.

438—Gulf Compress Co. et al., petrs., v. Merchants Cotton Press & Storage Co.—Petn. for writ of cert. to 6th Circ. Ct. of Appeals denied.

447—Eugene W. Mente, petr., v. Mark Eisner, Coll. Int. Rev.—Petn. for writ of cert. to 2d Circ. Ct. of Appeals denied.

455—Long Leaf Lumber Co., petr., v. Hughes Lumber Co.—Petn. for writ of cert. to 5th Circ. Ct. of Appeals denied.

456—Empire Gas and Fuel Co., petr., v. John G. Weisel et al.—Petn. for writ of cert. to 5th Circ. Ct. of Appeals denied.

463—William J. Dante, Collector, &c., petr., v. Rose Keeling Hutchins.—Petn. for writ of cert. to 4th Cir. Ct. of Appeals denied.

464—Los Angeles & Salt Lake R. R. Co., petr., v. the City of Los Angeles.—Petn. for writ of cert. to Cal. Sup. Ct. denied.

465—Los Angeles & Salt Lake R. R. Co. et al., petrs. with the City of Los Angeles.—Petn. for writ of cert. to Cal. Sup. Ct. denied.

471—Wesley M. Smith, petr., v. W. T. Apple.—Petn. for writ of cert. to Kan. Sup. Ct. denied.

474—George F. Aug Der Heide, petr., v. Anna V. Kiskadon et al.—Petn. for writ of cert. to Okla. Sup. Ct. denied.

477—Hauk Mfg. Co., petr., v. W. Cowen Co.—Petn. for writ of cert. to 2d Circ. Ct. of Appeals denied.

478—Clinton Mining and Mineral Co., petr., v. J. S. Blascom.—Petn. for writ of cert. to 3d Circ. Ct. of Appeals denied.

479—Thomas Welsh, petr., v. the U. S.—Petn. for writ of cert. to 2d Circ. Ct. of Appeals denied.

53—The U. S., applt., v. Nederlandsch-Amerikaansche Stoomvaart Maatschappij (Holland-America Line).—Restored to docket for reargument.

556—Woods, Inc., et al, plffs. in error, v. the U. S.—Advanced on motion for deft. in error.

208—The U. S., plff. in error, v. Dimitrios J. Theophilatos et al.—Dismissal of motion for plff. in error.

209—The U. S., plff. in error, v. L. Cohen Grocery Co.; and 587—Harry B. Tedrow, U. S. Atty., applt., v. A. T. Lewis & Son Dry Goods Co. et al.—Leave granted to file brief as amicus curiæ, on motion for Lake and Export Corp.

434—Dir. Genl. of R. R.'s v. the Viscose Co.—Motion to advance submitted for Dir. Gen. of R. R.

573—H. S. Mecartney, petr., v. Bainbridge Colby, Sec. of State, et al.—Petn. for writ of cert. to Ct. of Appeals of Dist. of Col. submitted. Motion for hearing upon application for writ of cert. forthwith, and to allow oral argument submitted by Mr. Mecartney, pro. se.

218—Underwood Typewriter Co., plff., v. F. J. Chamberlain, Treas., &c.—Leave granted to file brief as amicus curiæ on motion of counsel for Alpha Portland Cement Co.

357—H. B. Tedrow, as U. S. Dist. Atty., &c., applt., v. the A. T. Lewis & Son Dry Goods Co. et al.—Leave granted to file brief as amicus curiæ on motion of Mr. Glasgow, Jr.

220—United Mine Workers of America et al., plffs., v. Coronado Coal Co. et al.—Leave granted to file brief as amicus curiæ on motion of Mr. Howes.

537—E. S. Louis, petr., v. the U. S.—Motion to advance submitted.

306—S. D. Lemann et al., plffs., v. S. C. Eastman, Trustee, &c., et al.—Suggestion of diminution of the record and motion for writ of cert. submitted for defts. Motion of Mr. Eastman to dismiss submitted for defts. and for plffs. in opposition thereto. Motion of the Northern Trust Co., admr. to dismiss submitted for defts. and for plffs. in opposition thereto.

324—The U. S., plff. in error, v. L. Cohen Grocery Co.—Leave granted to file brief as amici curiæ.

43—John C. Robinson et al., plffs. in error, v. the U. S.—Motion on behalf of and for the use of Brown-Ketcham Iron Works et al.—Passed.

575—Jules W. Arndstein, applt., v. Thomas D. McCarthy, U. S. Marshal, &c.—Motion to advance submitted for applt.

23, Original—The State of Okla., complt., v. the State of Tex.—Motion for leave to intervene submitted.

49—Peter L. Wheeler et al., as trustee, &c., plffs. in error, v. City of Oakland—Mandate granted.

511—The City of New York, applt., v. the Brooklyn Union Gas Co.—Motion to advance submitted.

14, Original—The State of North Dak., complt., v. the State of Minn.—Motion to set case for hearing submitted.

573—Charles S. Fairchild, applt., v. Bainbridge Colby, Sec. of State, et al.—Motion to advance submitted.

296—Speed Mankin, petr., v. G. C. Saunders.—Petn. for writ of cert. to 4th Circ. Ct. of Appeals submitted for petr.

321—Andrew P. Lockhart, petr., v. the U. S.—Petn. for writ of cert. to 5th Circ. Ct. of Appeals submitted.

526—F. Kerr, petr., v. F. T. Tagliavia.—Petn. for writ of cert. to Sup. Ct. of State of N. Y. Submitted.

561—Southern Rway. Co., petr., v. A. B. Miller, admr., &c.—Petn. for writ of cert. to 8th Circ. Ct. of Appeals submitted.

562—Lewiston Milling Co., petr., v. I. D. Cardiff, et al., co-partners, &c.—Petn. for writ of cert. to 9th Circ. Ct. of Appeals submitted.

816—El Paso and Southwestern R. R. Co., plff., v. R. L. Lovick.—Dismissed, with costs, per stipulation.

468—B. F. Bush, receiver for the Mo. Pac. Ry. Co., petr., v. A. J. Brunswig.—Petn. dismissed, with costs, on motion of counsel for petr.

554—The Second Natl. Bank of Parkersburg, W. Va., et al., applts., v. U. S. Fidelity and Guaranty Co.—Dismissed, with costs, per stipulation.

541—F. S. De Rees applt., v. D. Costaguta, et al., individually and as co-partners, &c., et al.—Submitted.

27—Seaboard Air Line Ry. Co. et al., applts., v. the U. S. et al.—Argument continued and concluded for applts.

20—H. Turner et al., executors, &c., plffs., v. J. F. Wade, Sheriff of Brooks, Co. Ga.—Reargued.

44—Jin Fuey Moy, plff., v. the U. S.—Argued.

46—International Bridge Co., plff., v. the People of the State of N. Y.—Argument commenced for plff.

Adjourned until tomorrow.

Call for Oct. 12: Nos. 46, 192, 241, 294, 353, 285, 210, 266, 215 and 199.

BUSINESS RECORDS

In Town.

PRESSLER & SCHNEIDERMAN—A petition in bankruptcy has been filed against Joseph Pressler and Michael Schneiderman, co-partners, trading as Pressler & Schneiderman, manufacturers of cloaks and suits, at 7 West Eighteenth Street, by these creditors: B. Siegel, $135; Cornet Dress Company, $60, and Stan Dressler, $200. It is stated that the liabilities are approximately $15,000, and the assets $3,000. An assignment was also made to Harry Aaron.

KAPLAN & FRIEDMAN—A petition in bankruptcy has been filed against Samuel Kaplan and Harry Friedman, co-partners, trading as Kaplan & Friedman, manufacturers of men's clothing, at 477 Eighth Street, by these creditors: B. Siegel, $1,200; B. Benjamin, $1,480, and G. Weiss, $100. Judge Mack has appointed Max Lowenthal receiver in $2,500 bond. It is stated that the liabilities are about $25,000, and the assets about $5,000.

ISAAC STERNBERG & SON—A petition in bankruptcy has been filed against Isaac and Julius Sternberg, co-partners, trading as Isaac Sternberg & Son, manufacturers of women's coats and suits, at 247 Broadway, by these creditors: B Siegel, $82; B. Jaffe, $494, and R. Benjamin, $15. Liabilities are said to be about $35,000, and assets about $19,000.

MORRIS SCHREIBMAN, men's furnishing goods at 154 West Street, has filed schedules in bankruptcy with liabilities of $8,791 and assets of $1,021, of which $1,000 is represented by stock.

SAMUEL ROSENBERG, trading as Universal Silk Underwear Company at 28 West Twenty-third Street, has filed schedules in bankruptcy with liabilities of $3,609 and assets of $1,300, consisting of stock, $1,200, and accounts due $100. Among the creditors are Marine Silk Company, $112.80; Bernstein $300 and Nathan Hirschberg $600.

DISCHARGES FROM BANKRUPTCY.

Judge Mack has granted discharges from bankruptcy to the following named: Celia and William Mahler, trading as Mahler Electrical Company, 206 West Forty-sixth Street; Bernard Hanff, repairer of bakers' ovens, 961 Lafayette Avenue; Dora Harris, 230 West Fifteenth Street; Dora Harris, 31 Pinehurst Avenue; Herman Steinbuechler, Miller & Mannnie and J. Gann Johnson, residence 300 West Seventy-ninth Street.

SENDER & MILLER, furs and skins at 47 West Twenty-eighth Street, have effected a composition with creditors at 15 cents on the dollar.

PRICE BROTHERS, wearing apparel, at 91 Orchard Street, have effected a composition with creditors on a 50 per cent. basis—10 per cent. in two months, 10 per cent. in four months, 10 per cent. in six months, 15 per cent. in eight months and 5 per cent. in one year.

FELDBAUM & SPIEGEL—Judge Mack has confirmed a composition of creditors with Feldbaum & Spiegel, manufacturers of furs at 127 West Twenty-fifth Street, on a 30 per cent. basis, payment to be made by the firm's notes, due Dec. 31, 1920, which notes will be indorsed by Adiel Vandeweght. Liabilities are said to be $456,506 and assets $61,939.

JUDGMENTS.

Filed yesterday, the first name being that of the debtor:

In New York County.

Asher, Abraham—L. M. Garrison.....$113.78
Apollo Motion Picture Producing Co. of America, Inc.—Bloch Advertising Service, Inc.....249.70
Binger Co.—I. Beck.....3,019.35
Burtis, William—C. Eusebius et al.....246.26
Brinn, Nicholas—E. W. Brindley.....345.92
Brooklyn Packard Auto Service Co.—Graves Sales Corp.....185.70
Buss, Ike—C. E. McCrohan.....5,071.07
Beck, Albert—J. B. Bates et al.....1,464.18
Combs, Milton W. (Halimark Press)—B. Miller et al.....177.14
Clark, Helen—Judging et al.....3,519.36
De Stefano, Alfred—Amity Realty Co., Inc.....187.80
Epstein, Abraham, and Louis Rosenblatt—H. Shapero et al.....877.09
Fried, Lewis G.—Larkin Lumber Co.....355.22
Forbes, Ewing M.—Cowan Co.....381.51
Fradus, Jacob—Friedus Machinery Co., Inc.....389.78
Fenn, Hey—Ye Olde Cottee House, Inc.....130.20
Fenn, Evan M.—Same.....478.45
Greenberg, Thomas (Post Skirt Co.)—N. Rashkind et al.....1,900.21
Kane-Ash, Rashkind & Co.—Same.....1,162.87
Hassin, May—E. B. Marx.....274.85
Hewlett, Joseph—W. R. Ostrander & Co.....302.51
I. Amster & Co., Inc.—S. Rosenhaft.....1,253.09
Johnson, Gus—N. Kleinberg.....4,213.80
Jaffe, Harris—F. Jacobson et al.....2,000.72
Kaufman, Paul—H. Baron.....136.20
Kegan, Michael—E. Levy et al.....138.72
Lindsay, Rose—S. Hermann Furniture Co.....440.56
Kessler, Michael—E. L. Hyslop et al.....198.72
Kazlov, Marcella, Louis Schlesinger, David Epstein and Edw. Feiner—Morris Rizz Co., N. Y.....164.00
Lurie, Emil, Bertha Lurie, Rudolph Steinbuechler and John Grey—Same.....217.50
Lutes, Harry C., John Mullany and Wm. E. Walters—Same.....216.40
Lazansky, Louis, Guste Lazansky, Carl Lazansky and Emanuel Harris and Louis Finer—Same.....116.10
Liberty Hoisting Engine Co., Inc.—J. J. Tighe.....982.08
Loges, Andrew—Morris Plan Co., N. Y.....113.70
LaMadesberg, Pauline—New Yorker Stanta Zeitung.....309.95
Lewee, Judith P., gdn.—R. Jordan, costs.....125.13
Midland Accessory Supply Co., Inc.—W. E. Pruden Hardware Co.....524.20
Mercedes, Joseph—T. J. Hayes Printing Co.....518.67
Murphy, Richard—Morris Plan Co., N. Y.....111.70
Miller, Jacob—I. Granowitz.....388.05
Mark-Wright Motor Truck Co., Inc.—Alex Lurie et al.....1,678.52
Midland Accessory and Supply Co., Inc., and James J. Rafferty—W. E. Pruden Hardware Co.....502.34
Morgan, Wm. E.—F. Plested.....1,208.17
Newman, Morris, Isidore Chalkin and Abraham Chalkin (Newman & Chalkin Bros.)—D. Ganslia.....640.58
Pictoral Soap Mfg. Co.—W. A. Shea.....1,604.80
Pinnes, Abraham S.—M. Nadler et al.....159.31
Rivlin, Morris, and Libby Dorman (Rivlin & Dorman)—C. H. Koster.....170.18
Rosenhaft, Harry—Hispania Realty Co., Inc.....214.41
Suskind, Robert, and Monroe Robert Suskind & Bro.)—A. S. Edelman & Co., Inc.....1,076.13
Schaffer, Theodore and Samuel Fried—Morris Plan Co. N. Y.....112.80
Snyder, Edward—Morris Plan Co. N. Y.....161.70
Schott, Samuel and Harry Stein—Morris Plan Co., N. Y.....112.80
Suskind, Robert and Monroe (Robert Suskind & Bro.)—A. S. Edelman & Co., Inc.....1,076.13
Stern, Harry D.—L. Weinberg.....3,788.15
Sacher, Max—H. Bodek, et al.....362.45
Subway Central Building Corp.—H. & T. Construction Co.....9,239.75
Singer Motor Corp.—Nat. Brinker Co.....1,401.29
Singer Motor Co., Inc.—Henry Bonnard Bronze Co.....1,523.93
Sesiako, Antonio and Rev. J. Sheetoka—People, &c.....900.00
Ummiano, Salvatore—Henry B. Saltman Co., Inc.....528.20
Uffner, Geo. D.—A. L. Biedler.....194.85
Vanitabs Mfg. Corp.—Francis N. Carpenter & Henry B. Lee—L. Kehlman Co.....382.87
Wagner, Mary and Charles Levinbacker—C. Dersberg, et al.....909.72
Whalen, Edward, Chas. A. Cassidy, George B. Derby and James R. Stuart—Morris Plan Co., N. Y.....116.

REAL ESTATE AT AUCTION. | REAL ESTATE AT AUCTION.

$20 Secures a $200 Lot
$40 Secures a $400 Lot
$60 Secures a $600 Lot

10% day of sale—20% in 30 days—70% on mortgage

ABSOLUTE LIQUIDATION AUCTION

By peremptory instructions from the Westervelt Realty Co. of the property formerly known as

The Schieffelin Estate

465 BRONX SUBWAY AND HOME-BUILDING **LOTS**

Located between the 225th St. Station of the White Plains Road Subway and the Baychester Ave. Station of N. Y., Westchester and Boston R. R.

On E. 221st to 227th Sts., Inclusive
Laconia Ave., Eastchester Rd.,
Schieffelin Ave., Needham Ave., and adjacent Streets

Thursday, Oct. 21st

At noon in the Exchange Salesroom, 14 Vesey St.

70% at 6% | 60% @ 5% | 50% @ 4½% — May Remain On Mortgage — TITLE GUARANTEE & TRUST CO. Title Policies FREE. — Savings Bank Books, on proper assignment, and Liberty Bonds, at market value, will be accepted as deposits.

JOHN QUINN, Esq., Attorney, 31 Nassau Street

Send for Booklet

67 Liberty St. New York City. — Joseph P. Day Auctioneer — Telphone Cortlandt 744

INSPECT THIS PROPERTY TODAY, Take Bronx Park Subway to 177th St. and transfer to White Plains Av. Subway extension to 225th St. Station and walk East 4 short blocks to Laconia Ave. and property.

The Harrimans, Delafields, Perkins, Babcocks, Morisinis, and other prominent New York families purchased large tracts in the Riverdale Section of the Bronx, New York City.

The Oliver Harriman Estate

will sell its holdings without reserve at

Absolute Trustees' Sale

by order of
United States Trust Co. of N. Y. and Oliver Harriman, Esq. } Trustees
Under the Will of Oliver Harriman, Dec'd.

98 Riverdale Lots

Bronx, New York City

Located in the finest part of beautiful Riverdale, near Broadway and Van Cortlandt Park.

Riverdale Av., Mosholu Av., Delafield Av., Liebig Av. and W. 256th St., N. Y. C.

Riverdale and Mosholu Avenues form the Northerly extension of Spuyten Duyvil Parkway and Riverside Drive. Mosholu Parkway is the only driveway through Van Cortlandt Park to The Bronx, Westchester County and Long Island Sound.

Tuesday, Oct. 19th

at noon, in Real Estate Exchange Salesroom, 14 Vesey St.
60% on Mortgage for 3 years at 5½% — Lawyers Title & Trust Co. Policies Free
Stewart & Shearer, Esqs., Attys., 45 Wall St., N. Y. C.
Send for Bookmap

67 Liberty St. New York City. — Joseph P. Day Auctioneer — Telephone Cortlandt 744

How to Reach Property—Take Interborough Subway to Broadway and 242d St. (Van Cortlandt Park), take trolley to Mosholu Parkway, walk west 2 blocks. From Yonkers take Broadway trolley at Getty Square and get off at Mosholu Parkway, walk west 2 blocks.

WESTCHESTER—FOR SALE OR TO LET.

For Rent

With Option to Purchase

A homelike, comfortable house on a high elevation in White Plains honestly built 6 years ago, 9 rooms, 2 baths, steam heat. A modern and practical plan. Garage. Will rent with option to purchase at $210 per month or sell on easy terms for $25,000.

LOOK AT THIS TODAY

Prince & Ripley

Telephone Murray Hill 555
TEL. White Plains 2676—Dobbs Ferry 34
TEL. Pelham 1195—Greenwich 1355

Dutch Colonial House

Located in
FINEST RESIDENTIAL PARK IN NEW ROCHELLE

Workmanship and materials distinctively high grade. Designed for economical housekeeping. Contains 8 rooms and 3 baths (one a shower room), laundry and toilet in basement. Polished floors. Hot-water heat. Garage attached to house.

PRICE $26,500.

W. D. HUNTER, Builder and Owner.
33 Railroad Av., New Rochelle, N. Y.

LAKE MAHOPAC

For Sale, California bungalow, on high ground, 6 rooms and bath; electric light; permanent water rights; few minutes' walk from station. Apply
SYLVESTER FROHOCK,
1 Madison Av., N. Y. Gramercy 2577.

HOUSES AND LOTS IN MOUNT VERNON, N. Y.

Fiske Realty Co., 14 Depot Place, Mount Vernon, N. Y.

"Along the Sound"

REAL ESTATE.
Chas. Field Griffen & Co.
11 EAST 42D ST. MURRAY HILL 8441.

NEW JERSEY—FOR SALE OR TO LET.

AT PRE-WAR PRICES

Residential Communities.

A few thoroughly modern homes, 30 minutes from N. Y.; 6, 7 and 8 spacious rooms, with sleeping porch, breakfast room or sun parlor, Colonial open fireplace, parquet floors, steam heat, gas, electricity; best materials and workmanship; near station, trolleys, schools, stores, churches; values at $7,500 to $11,000; easy terms.

THRIFT HOME BUILDERS
25 Church St., N. Y. C.
PHONE CORTLANDT 884.
ON SUNDAYS, 864-W LEONIA.

NEW JERSEY—FOR SALE OR TO LET.

DAINTY ENGLISH VILLA

WILL SACRIFICE BEAUTIFUL NEW HOME FOR $2,500 CASH. BALANCE OF $3,500 ON EASY TERM SECOND MORTGAGE (ALMOST LIKE RENT). BUYS IT; READY FOR OCCUPANCY; $5,000 NOW ON FIRST MORTGAGE CAN REMAIN; HAS 7 LARGE ROOMS, A TILED BATH, SPLENDID LIVING ROOM WITH GOTHIC FIREPLACE; STEAM HEAT, PARQUET FLOORS, RUNNING WATER, ELECTRIC LIGHT; EVERY CONVENIENCE; BEAUTIFULLY SITUATED ON COR. PLOT, 100X192 FEET; GARDEN SPACE; CLOSE TO PRETTY LAKE STOCKED WITH FISH; SELECT CONGENIAL NEIGHBORS; GOOD MARKETS, SCHOOLS AND CHURCHES NEAR BY; THIS IS A CHANCE OF A LIFETIME TO OBTAIN A HOME AT A FRACTION OF REAL WORTH; COULD NOT BE DUPLICATED AT LESS THAN $15,500; IDEAL COMMUTING TO NEW YORK CITY. ADDRESS BRITISH, POST OFFICE BOX 378, CITY HALL STATION, NEW YORK CITY.

HUDSON RIVER ESTATE

Immediate sacrifice of $150,000 place
Less than 50 per cent.
45 minutes by motor from Grand Central.
Owner, James, Murray Hill 4639.

TO LET FOR BUSINESS.

OFFICES FOR RENT

in the
Argus Building
15-21 West 42d St.
Extending through to 43rd St.
Desirable light offices at $50 per month and up.
WALTER J. SALMON
17 West 42nd. Tel. 47 Vand.

Stores for Rent

One on 42d St. bet. 5th & 6th Aves.
Two on Times Square
One on Columbus Circle
Several on 57th St.
WALTER J. SALMON,
17 West 42d St. Tel. 47 Vanderbilt.

OFFICES

Circle Studio Bldg.
5 Columbus Circle
Osborne Building
205 West 57th Street
IMMEDIATE POSSESSION
Agents on Premises.

QUEENS—FOR SALE OR TO LET. | QUEENS—FOR SALE OR TO LET.

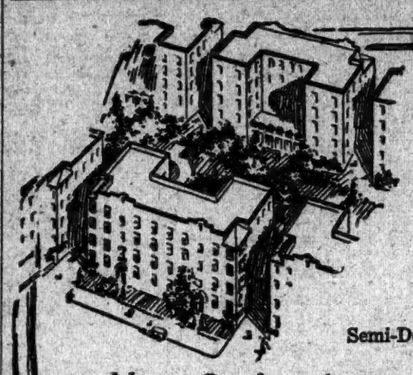

The Sun shines in every window of the Semi-Detached

New Garden Apartments JACKSON HEIGHTS

The illustration shows the unique block plan. The interior of the block is restricted to a park for the benefit of all. Each apartment faces in the street and garden. Every room is an outside room. Many of the apartments have built-in porches and all are up to date in every particular.

It will be well worth your while to investigate the Jackson Heights Plan of Tenant Ownership.

4, 5 & 6 Room Garden Apartments

Ready for occupancy this fall

Social and business references required.

The Queensboro Corporation

Manhattan Office: 50 E. 42d St., Cor. Madison Ave. Telephone Murray Hill 7067.
Jackson Heights Office: Opposite 25th St. Subway Station. Telephone Newtown 2361

Visit Jackson Heights To-day
22 MINUTES FROM 42D STREET

To visit Jackson Heights by most convenient route take Subway to Grand Central, transfer to Queensboro Subway (Corona Line) to 25th St. Station.

TO LET FOR BUSINESS.

TO LET
IMMEDIATE POSSESSION
2 CORNER LIGHT LOFTS
5,100 SQ. FT. EACH
312 LAFAYETTE ST.
Northwest Corner Houston St.
FREDERICK BROWN,
217 BROADWAY, N. Y.
Tel. 4933 Barclay.

Modern 16-Story Building

15 W. 36th St.

Adjoining 5th Avenue
Entire Floors
4,200 Sq. Ft. per Floor
Light on Four Sides
Possession Feb. 1st
Julius Tishman & Sons., Inc.
18 East 41st St. Vanderbilt 1977

TO LEASE
GROUND FLOOR
and Basements
with vaults,

in large office building, suitable for bank, trust company, or safe deposit company; excellent business opportunity. Apply REAL ESTATE, S. C. box 246 Times Downtown.

---

610 SQ. FT. 42ND ST. OFFICE

Immediate Possession
Vanderbilt Ave. Building
51 East 42nd St.
Direct Entrances from Building to Subway and Grand Central Terminal.
Apply Room 622 Murray Hill 2287
Brokers Protected

---

17 WARREN ST.

Immediate Possession

4 upper floors, 25x75. Building completely reconstructed, elevator, etc. Will rent long term, together or separately.

R. B. ITTELSON
160 Broadway. Tel. Cortlandt 567.
Or your own broker.

OFFICES AND STORES

112 West 44th St., Bet. Broadway and 6th Av.

New building; immediate possession; 600 to 5,700 sq. ft.; exceptionally light; elevator service. Agent on premises or own broker. Tel. Bryant 3887.

PARLOR FLOOR,

228 WEST 82D ST.

2 large rooms, suitable for doctor or dentist. Apply Superintendent or
WILLARD S. BURROWS CO.,
110 West 34th St. Brokers protected.

OFFICES, SHOWROOMS, LOFTS

N. E. Cor. 7th Av. and 26th St.

4,000 sq. ft. to a floor; will divide; suitable any business requiring exceptionally fine light; now ready; reasonable rentals. Agent on premises.

BUSINESS PROPERTY—Sale or To Let.

FOR SALE
455 SIXTH AVE., 20x80

With "L" to 101 W. 27th St., 20x85; exceptional opportunity for merchant desiring to locate in Pennsylvania section. Easy terms.

Wm. H. Whiting & Co., 41 Park Row

---

426 Broome St., near Lafayette
5 STORY BUILDING
25x100. Possession Feb. 1st.
Robert F. Bonsall 261 Broadway. Tel. Barclay 290.

Brooklyn.

Brick Factory Building
52,000 Sq. Ft.
103-109 No. 3d St., Bklyn.

Automatic sprinklers; suitable for manufacturing or warehousing purposes. Two blocks from Eastern District Terminal, four block from new Eastern District subway. Possession Dec. 1st. For further particulars apply J. H. WHITE MFG. CO., 111 NORTH 3D ST., B'KLYN.

WANTED FOR BUSINESS PURPOSES.

WANTED
8,000 TO 20,000
Square Feet

Loft in high grade building for executive offices and salesrooms by leading concern of highest standing. Will take lease for 2 to 5 years. Location 17th to 30th Sts., Broadway, 4th or 5th Aves.; sublet now at a profit. Will pay cash for entire term of lease immediately if preferred. State full particulars in confidence to "Responsible," 642 Times Downtown.

APARTMENTS FOR SALE OR TO LET.

Apartments FOR RENT

Immediate Possession
2178 Broadway
Cor. 77th St.
7 Rooms, 3 Baths

1000 Park Ave.
Corner 84th St.
6 Rooms, 2 Baths

58 Central Park West
Corner 66th St.
10-11 Rooms, 2-3 Baths

Particulars of other apartments on request.
Apply on premises or
BING & BING
119 West 40th St. Bryant 6410.

NEW
APARTMENTS

Just Completed
Immediate Possession
Concourse Apartments
S. W. Cor. 183d St. And Grand Concourse
4-5-6 Rooms
St. Nicholas Apartments
N. E. Cor. 122d St. And St. Nicholas Ave.
3 and 5 Rooms
Apply on Premises

THE WYOMING
S.E.cor. 55th & 7th Av.

MODERN 12 STORY APT.
8 Rooms
$4,500 per annum
IMMEDIATE POSSESSION
Julius Tishman & Sons, Inc.
18 East 41st St. Tel. Vanderbilt 1977

Unfurnished—West Side.

Immediate Possession
Spencer Arms

S. E. Cor. Broadway & 69th St.
Non-Housekeeping Apartments
2-3-4 Extra Large and Light Rooms
Maid Service, Restaurant on Premises
Resident Manager Phone Columbus 3090

---

4 Roomy Private House on One Floor
IMMEDIATE POSSESSION
230 West 107th St. Adjoining Broadway
12 Rooms
2 & 3 Master Baths
Walls paneled and painted; parlor 25 ft. wide; full service.
RENTS $3,600 UP
Superintendent on Premises.

---

325 West 77th St.

Bet. Riverside Drive and West End Av.
NEW BUILDING
Highest class elevator apartment, 2-3-4 rooms and bath, tiled kitchens and kitchenettes.
Rents $1,600 to $2,700 yearly.
Inquire on premises or
FRED'K. ZITTEL, 76TH ST. & R'WAY.
Tel. Schuyler 9700.

APARTMENTS FOR SALE OR TO LET. | APARTMENTS FOR SALE OR TO LET. | APARTMENTS FOR SALE OR TO LET. | APARTMENTS FOR SALE OR TO LET.

NOTICE

Drastic Cut in Rents

ON

2-Room and Bath Apartments

Modern elevator building on most desirable street in New York.

Every room faces on 57th Street

$1500 per year for those now renting for $2100

Corner apartments which are slightly larger

$1800 per year for those now renting for $2400

Only 6 Apartments Available

100 West 57th Street

Tel. 700 Circle. Superintendent on premises.

APARTMENTS FOR SALE OR TO LET.
Unfurnished—West Side.

THE RIVIERA

790 Riverside Drive
5-7-8 Rooms
Unfurnished
2 Baths
Now Vacant
$1,850-$3,000

A. J. Odell, Audubon 5400

---

206 West 104th St.

Near 103d St. Subway, off Broadway.
NEW BUILDING
JUST COMPLETED
Extraordinary High Class APARTMENTS
3-4-5-6 Rooms
1 and 2 Baths.
Also 4 Room Doctor's Apt.
Inquire on Premises or Room 908
220 Broadway.

HOTEL ROYALTON

44 WEST 44TH ST.
Bachelor Apartments
UNFURNISHED
2 ROOMS & BATH
3d Floor South.
4 ROOMS & BATH
10th Floor South
Outside balcony can be divided into two apartments.
Immediate Possession
Hotel Service and Restaurant

THE OSBORNE

205 West 57th Street
CORNER 7TH AVENUE
8 Rooms and 3 Baths
12 Rooms and 5 Baths
NOW VACANT.
MANAGER ON PREMISES
Telephone Circle 5429.

Immediate Possession
525 West End Ave.

N. W. CORNER 86TH ST.
10-ROOM Magnificent Corner Apartment
Two 3-Room Apartments
Apply Manager on Premises.

FOR RENT

Vancorlear Apartments
85th St. and 7th Av.
7 to 8 Rooms
$2,700 to $3,200
Immediate Possession and October 1st
Immediate Possession.

APARTMENTS FOR SALE OR TO LET.
Unfurnished—West Side.

303 West 74th Street

OVERLOOKING RESIDENCE CHARLES M. SCHWAB.
Between West End Ave. and Riverside Drive.

This beautiful residence (thirty feet wide) has been made over into luxurious apartments of two rooms and bath.

All outside rooms, large closets, open fireplaces, bay windows front and rear.

Living rooms (13x20).
One apartment—living room, bedroom, kitchen and bath—$2,200.
One apartment—living room, 2 bedrooms, kitchen and bath—$2,600.
Living room, bedroom and bath, $1,700 to $2,800.

John E. Chatfield, Inc., Owner.
Owner on premises.

IMMEDIATE POSSESSION
Suites of
2-3-4-ROOMS
1 and 2 Baths
Hotel Beresford
81st St., Cor. Central Park West
Hotel Sevillia
117 West 58th St.
Furnished and Unfurnished

THE KENILWORTH

1 W. 78TH ST.
7-8-9 rooms with 3 baths. All large rooms. Cor. apt. overlooking Central Park.
$4,000-$5,500
SLAWSON & HOBBS
103 W. 72d ST.

---

314 West 94th St.

High-class Elevator Apartment near Riverside Drive.
7 LARGE, LIGHT ROOMS AND 2 BATHS $2400
7 LARGE, LIGHT ROOMS AND 1 BATH $2250
Immediate Possession.

POSSESSION NOW

11 Rooms, 3 Baths.
125 RIVERSIDE DRIVE
(Corner 84th St.)
2 large rooms and bath at 247 W. 72d St. Inquire Superintendent or LOUIS P. DOWDNEY, 347 W. 72d St. Tel. Columbus 6446.

Harperley Hall

1 West 64th St.
7 Rooms and 3 Baths
2 to 4 Rooms, Bath and Kitchenette.
Refrigerator in all Apartments.
IMMEDIATE POSSESSION.

APARTMENTS FOR SALE OR TO LET.
Unfurnished—West Side.

Immediate Possession
SMALL
Apartments FOR RENT

840 Seventh Ave.
Corner 54th St.
2, 3, 4 & 5 Rooms, Bath

350 West 55th St.
1, 2, 3 & 4 Rooms, Bath

300 Central Park West
Corner 90th St.
1 & 2 Rooms, Bath

434 West 120th St.
Cor. Amsterdam Ave.
2 Rooms, Bath

Furnished and unfurnished.
Particulars of other apartments on request
Apply on premises or
BING & BING
103 West 40th St., N. Y. C. Bryant 6410

Euclid Hall

2345 BROADWAY
Between 85th and 86th Sts.
8 and 9 Room Apartments to let.
Immediate Possession.
Apply to Superintendent on premises.

---

115 WEST 73d STREET

One Apartment of 6 Rooms, 3 Baths. New Building just completed. To Sublet from October 15th.
Apply on premises or to
J. AXELROD & SON
200 W. 72d St. Tel. Columbus 3957

COLONIAL ELEVATOR APT.

6 rooms, 2 master's baths; room 20x17, bath 8x14; open fireplaces; laundry in basement; must be seen to be appreciated.
49 Fifth Avenue.

---

140 WEST 79th ST.

8 Large Rooms, 3 Baths
Excellent light.
Immediate possession.
J. C. & M. G. MAYER,
347 Madison Av. Tel. 3955-6 Murray Hill.

APARTMENTS FOR SALE OR TO LET.
Unfurnished—West Side.

245 West 75th Street

Between B'way and West End Ave.
A UNIQUE APARTMENT HOUSE
With a Quaint Old English Exterior
Just Completed.
Apartments of
1-2-3 ROOMS AND BATH.
SPECIAL APARTMENTS 4 ROOMS AND 2 BATHS
Rentals, $1,000-$3,500
Agent on Premises.
FRENCH MANAGEMENT CORPORATION
200 Madison Av. Tel. Vanderbilt 8287.

CONCORD HALL
468 Riverside Drive
Corner 119th Street
8-9 Rooms
Rent Reasonable
MANAGER

5-7 Room Apartments

IMMEDIATE POSSESSION
All Outside Rooms, Unusual Closet Space; Elevator, Hall Attendants, etc.
RENTS $1700 UP
210 WEST 107TH ST.
NEAR BROADWAY
Superintendent on Premises.

---

527 WEST 110th ST.

Near Broadway
4 ROOMS
Rental $2,200
9-Story Fireproof Building
Rentals $2,200-$3,300
INQUIRE ON PREMISES OR ARTHUR E. MARSH,
103 Park Av. Murray Hill 4195.

---

150 West 79th St.

9 Rooms & 3 Baths, Duplex
Suitable for Physician or Dentist
Apply on premises or
Edgar A. Levy Leasing Co.
505 Fifth Ave. Murray Hill 6900.

---

3 Rooms and Bath
157 West 57th St.
Consisting of living room, bedroom, bath, kitchen and 2 closets. Modern, fireproof elevator apartment house. Maid service optional.
Apply on premises or
Edgar A. Levy Leasing Co.,
505 Fifth Ave. Murray Hill 6900

TO LET FOR BUSINESS.

Offices—Stores—Showrooms

Times Square—Columbus Circle Sections

New Buildings Now Nearing Completion

ROMAX BLDG.—245 W. 47th St.

Adjoining Strand Theatre. Store, 50x100, with base't. Offices and showrooms singly or in suites. Elevator service. and mail chutes.

EARLY POSSESSION

KENETTA BLDG.—236 W. 55th St.

Close to "Automobile Row." Seven story elevator building. Offices and showrooms, singly or in suites. Store, 32x86.

STORES—228-30-32 W. 52d St.

Just west of Broadway. Eight large and small stores. One store about 4,000 sq. ft.

JOHN H. SCHEIER

Vanderbilt 9690-9691 25 West 42nd Street

Agents on Premises, or your own broker.

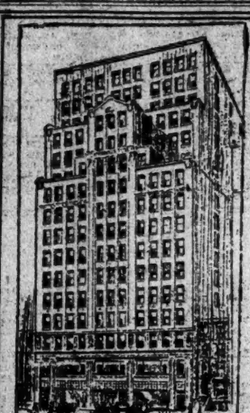

NEW 16 STORY BUILDING

15 WEST 37TH ST.

Store, Offices AND Showrooms

FOR LEASE

4,700 to 8,100 Sq. Feet.

Per Floor. Light on Four Sides.

Ready for Occupancy

JULIUS TISHMAN & SONS, INC., OWNER

16 EAST 41st St. VANDERBILT 1977

Columbia Trust Building

N. W. Cor. 34th ST. & 5th AVE.

358 Fifth Ave.

FOR RENT ENTIRE FLOORS OR UNITS OF 606 SQUARE FEET " 785 " " 1114 " "

For Particulars and Plans Apply at Office of

BROWN, WHEELOCK COMPANY

INCORPORATED

10 EAST 46th ST.—Murray Hill 3100

APARTMENTS FOR SALE OR TO LET.

2 Corners Being Completed ON RIVERSIDE DRIVE

146th and 147th Streets

3 & 4 Spacious Rooms & Bath

Living Rooms, 20x20 Unusual Closets.

Rents $1,500 to $2,400

Representative on premises. Tel. 10418 Audubon.

OR

Paterno Bros., 601 W. 115TH ST.

Tel. 1114 Morningside.

APARTMENTS FOR SALE OR TO LET. Unfurnished—West Side.

New Building

Ft. Washington Ave. S. E. Corner 173d St.

Highest Class Elevator Apartments

3-4-5-6 Rooms, 1-2 Baths

Renting Agent on premises, or

CHARLES BERLIN RENTING AGENCY.

Broadway, corner 162d St.

WASHINGTON HEIGHTS JUST COMPLETED

The Wheeler & Han Lon

565-569 W. 188th St. Near 191st Subway Station

3-4-5 ROOMS, $75 to $140

Rental Representative on Premises.

F. J. McMAHON CO., Agents 1,428 St. Nicholas Av., corner 183d St. Phone Wadsworth 5010.

Skylight STUDIO LARGE STUDIO ROOM WITH BATH

All modern improvements; switchboard service; maid service; suited for Commercial illustrators, painters, sculptors.

CENTRAL LOCATION FIFTH AV.

Phone Chelsea 3821.

3 W. 16th STREET

Unfurnished—East Side.

IMMEDIATE POSSESSION

of 7 rooms, beautifully located, at 19 E. 95th Street, near 5th Avenue. Rent $85 a month—fair, equitable, 100% co-operative plan. Cash payment required $2,040, which gives a substantial ownership interest in this $200,000 property. Apply at once, WILLIAM CRUIKSHANK'S SONS, 85 Liberty St., Singer Bldg. Phone Cortlandt 5194.

1070 Madison Ave.

COR. 81st ST.

RESIDENTIAL SUITE 8 ROOMS, 2 BATHS

Extra Bath or Maid's Room Optional.

EIGHT STORY FIREPROOF

Rentals, $4,000

INQUIRE ON PREMISES OR ARTHUR S. MARSH, 7167 Park Av. Murray Hill 4105.

APARTMENTS FOR SALE OR TO LET. Unfurnished—East Side.

940 Park Ave.

CORNER 81ST ST.

Modern fireproof apartments ready for occupancy. 7 rooms, 2 baths, $3,900, only 2 left; 7 large rooms, 3 baths, $4,700, one left; 2 large rooms, kitchenette, $1,700. All housekeeping apartments. 7 large rooms, furnished, 3 baths, $5,500.

Apply for Rental on Premises.

UNUSUAL OPPORTUNITY

On 9th floor in new apartment house, 6 rooms, 2 baths, southern exposure, finished with mahogany; immediate possession; two years' lease; newly and attractively furnished; contents will be sold at cost.

Worthington Whitehouse, Inc.,

445 Madison Avenue. Plaza 4000

1229 PARK AVE.

SOUTHEAST CORNER 80TH ST.

High-class elevator apartment.

7 rooms, 2 baths; 6 rooms, 2 baths, corner; immediate possession.

Apply Superintendent or A. BRANDSTEIN, 133 East 119th St. Tel. Harlem 1618.

128 East 60th St.

DUPLEX APARTMENT

11 ROOMS, 3 BATHS.

Possession Immediately.

E. DE FOREST SIMMONS

Tel. 837 Plaza. 21 West 58th St., N. Y.

Unfurnished—Bronx.

JUST COMPLETED

READY FOR OCCUPANCY

SELECT Apartments Location

FORDHAM HEIGHTS

3-4 BEAUTIFUL ROOMS

With Every Conceivable Improvement

Grand Concourse & Fordham Rd., N. W. Corner.

3 Blocks East of Jerome Ave. & Lexington Ave. Sub. Station

6th & 9th Ave., "L" at Fordham Rd.

Select Tenants Only.

Agent on Premises.

Phone Intervale 2110.

TO LET FOR BUSINESS.

Offices—Stores—Showrooms

Times Square—Columbus Circle Sections

New Buildings Now Nearing Completion

ROMAX BLDG.—245 W. 47th St.

Adjoining Strand Theatre. Store, 50x100, with base't. Offices and showrooms singly or in suites. Elevator service. and mail chutes.

EARLY POSSESSION

KENETTA BLDG.—236 W. 55th St.

Close to "Automobile Row." Seven story elevator building. Offices and showrooms, singly or in suites. Store, 32x86.

STORES—228-30-32 W. 52d St.

Just west of Broadway. Eight large and small stores. One store about 4,000 sq. ft.

JOHN H. SCHEIER

Vanderbilt 9690-9691 25 West 42nd Street

Agents on Premises, or your own broker.

NEW 16 STORY BUILDING

15 WEST 37TH ST.

Store, Offices AND Showrooms

FOR LEASE

4,700 to 8,100 Sq. Feet.

Per Floor. Light on Four Sides.

Ready for Occupancy

JULIUS TISHMAN & SONS, INC., OWNER

16 EAST 41st St. VANDERBILT 1977

Columbia Trust Building

N. W. Cor. 34th ST. & 5th AVE.

358 Fifth Ave.

FOR RENT ENTIRE FLOORS OR UNITS OF 606 SQUARE FEET " 785 " " 1114 " "

For Particulars and Plans Apply at Office of

BROWN, WHEELOCK COMPANY

INCORPORATED

10 EAST 46th ST.—Murray Hill 3100

APARTMENTS FOR SALE OR TO LET.

2 Corners Being Completed ON RIVERSIDE DRIVE

146th and 147th Streets

3 & 4 Spacious Rooms & Bath

Living Rooms, 20x20 Unusual Closets.

Rents $1,500 to $2,400

Representative on premises. Tel. 10418 Audubon.

OR

Paterno Bros., 601 W. 115TH ST.

Tel. 1114 Morningside.

APARTMENTS FOR SALE OR TO LET. Unfurnished—West Side.

New Building

Ft. Washington Ave. S. E. Corner 173d St.

Highest Class Elevator Apartments

3-4-5-6 Rooms, 1-2 Baths

Renting Agent on premises, or

CHARLES BERLIN RENTING AGENCY.

Broadway, corner 162d St.

WASHINGTON HEIGHTS JUST COMPLETED

The Wheeler & Han Lon

565-569 W. 188th St. Near 191st Subway Station

3-4-5 ROOMS, $75 to $140

Rental Representative on Premises.

F. J. McMAHON CO., Agents 1,428 St. Nicholas Av., corner 183d St. Phone Wadsworth 5010.

Skylight STUDIO LARGE STUDIO ROOM WITH BATH

All modern improvements; switchboard service; maid service; suited for Commercial illustrators, painters, sculptors.

CENTRAL LOCATION FIFTH AV.

Phone Chelsea 3821.

3 W. 16th STREET

Unfurnished—East Side.

IMMEDIATE POSSESSION

of 7 rooms, beautifully located, at 19 E. 95th Street, near 5th Avenue. Rent $85 a month—fair, equitable, 100% co-operative plan. Cash payment required $2,040, which gives a substantial ownership interest in this $200,000 property. Apply at once, WILLIAM CRUIKSHANK'S SONS, 85 Liberty St., Singer Bldg. Phone Cortlandt 5194.

1070 Madison Ave.

COR. 81st ST.

RESIDENTIAL SUITE 8 ROOMS, 2 BATHS

Extra Bath or Maid's Room Optional.

EIGHT STORY FIREPROOF

Rentals, $4,000

INQUIRE ON PREMISES OR ARTHUR S. MARSH, 7167 Park Av. Murray Hill 4105.

APARTMENTS FOR SALE OR TO LET. Unfurnished—East Side.

940 Park Ave.

CORNER 81ST ST.

Modern fireproof apartments ready for occupancy. 7 rooms, 2 baths, $3,900, only 2 left; 7 large rooms, 3 baths, $4,700, one left; 2 large rooms, kitchenette, $1,700. All housekeeping apartments. 7 large rooms, furnished, 3 baths, $5,500.

Apply for Rental on Premises.

UNUSUAL OPPORTUNITY

On 9th floor in new apartment house, 6 rooms, 2 baths, southern exposure, finished with mahogany; immediate possession; two years' lease; newly and attractively furnished; contents will be sold at cost.

Worthington Whitehouse, Inc.,

445 Madison Avenue. Plaza 4000

1229 PARK AVE.

SOUTHEAST CORNER 80TH ST.

High-class elevator apartment.

7 rooms, 2 baths; 6 rooms, 2 baths, corner; immediate possession.

Apply Superintendent or A. BRANDSTEIN, 133 East 119th St. Tel. Harlem 1618.

128 East 60th St.

DUPLEX APARTMENT

11 ROOMS, 3 BATHS.

Possession Immediately.

E. DE FOREST SIMMONS

Tel. 837 Plaza. 21 West 58th St., N. Y.

Unfurnished—Bronx.

JUST COMPLETED

READY FOR OCCUPANCY

SELECT Apartments Location

FORDHAM HEIGHTS

3-4 BEAUTIFUL ROOMS

With Every Conceivable Improvement

Grand Concourse & Fordham Rd., N. W. Corner.

3 Blocks East of Jerome Ave. & Lexington Ave. Sub. Station

6th & 9th Ave., "L" at Fordham Rd.

Select Tenants Only.

Agent on Premises.

Phone Intervale 2110.

MORTGAGE LOANS.

MONEY TO LOAN. FIRST MORTGAGE PERMANENT OR BUILDING OPERATIONS, MANHATTAN AND BRONX. BROOKE & GEORGER, INC., 29 West 34th. Phone Pitarov 1980. MORTGAGE NEGOTIATIONS SINCE 1869.

Mortgage Loans Wanted.

I BUY high-class second mortgages, new York property only. M. S. AMES, 7 EAST 42D ST.

CITY REAL ESTATE

Manhattan—For Sale or To Let.

WEST BROADWAY (near Broome St.)—Seven story L shaped loft building with entrance on two streets; 22,000 square feet; electric elevator; possession Feb. 1; price $92,500; terms; brokers protected. Wolfe & Co., 31 Liberty St.

APARTMENTS, rents over $20,000, cash $60,000; rents $7,000, cash $20,000; several others; residences, city, Bronx, Brooklyn, suburban; send us your wants. Rowan & Benken, 198 Broadway. Cortlandt 4835.

DWELLINGS ON MURRAY HILL. Several unusually attractive houses for sale at bargain prices; immediate possession. EVERETT M. BRIXEY & CO., 4630 Murray Hill. 207 5th Av. (42d).

BROOME ST., 505 (adjoining corner West Broadway)—Three story store building; 2,400 square feet; suitable manufacturing and office; price $18,000; terms; possession Feb. 1. Wolfe & Co., 31 Liberty St.

BROKERS, attention! Store, basement, 340 West 27th St.; heavy floors pressure, five steam, elevator, steam heat, electric power; considered a fine service building. Gordon, 375 Fulton St., Brooklyn.

SMALL HOUSES, suitable for remodeling, conveniently located in Greenwich Village, priced from $12,500 up on terms. WILLIAMS-DEXTER CO., INC., 80 Grove St. Spring 5518.

MORNINGSIDE AV., ADJOINING 117TH. Desirable 16-family house, full lot; steam heat, hot water; mortgage $18,000, at 5½%. Rent, $4,512.

INNES & CENTER, 30 EAST 20TH ST.

FEW doors west 5th Av., house in 50's, convertible to business and apartments; immediate possession; large lot; unusually good; principals only. Hunt & Ray, 29 West 34th. Pennsylvania 1074.

R. TELFAIR SMITH, 11 EAST 10TH ST.

32D ST. (near Broadway)—3 upper floors, private house, suitable for furnished rooms. John H. Scheier, 25 West 42d St. Tel. Vanderbilt 9690.

SEVERAL houses, west side, immediate possession, $17,500 up; also business dwellings, apartments. For details and for sale, country homes. Martens Realty Office, 1,416 Broadway (at 39th). Tels. Bryant 9191 and 4476.

FOR SALE—Private house, remodeled for two families, 79th St., east of 2d Av., 15 rooms; in drive price $45,000; for inspection address M 535 Times.

WE HAVE WEST SIDE DWELLINGS FOR RENT. COUGHLAN & CLISBY, INC., Cor. B'way, 200 West 72d St. Col. 441.

129TH (Near Lenox Av.)—Three-story private house, 11 rooms, bath; price $18,500; suitable terms; possession. Lawrence, 410 West End Av. Phone 9696 Schuyler.

102D ST. and St. Nicholas Av., northeast corner, new house; one corner and two small inside stores; corner store suitable druggist.

PLOT FOR IMPROVEMENT. 32d St., near 2d Av.; four tenements, 85x90; price $55,000. Sheeran, 1,248 Lexington Av., corner 83d St.

FOR RENT—141st St., east of Broadway, 25-foot three-story, 2 baths, electric lights; private house; lease one or two years. Apply Henry M. Erich, 1,622 Amsterdam Av.

74TH, WEST—Sacrifice beautiful four-story house; all improvements; $27,000; leaving for Europe; quick action. W 37 Times.

FIVE-STORY, West 55th, near 5th Av., 20x100; possession; $80,000. K. K., 1,358 Broadway.

55TH, WEST (Near 5th Av.)—Five stories, 20x100; $90,000; possession. K. L., 1,358 Broadway.

LEXINGTON AV., 813—Five-story dwelling, 120-foot lot; long term; $5,000 set. Phone Plaza 2974.

$2,000 down buys 12-room brick house, 128th St., near 7th Av. Owner Rose, 7 West 45th St. Phone Bryant 2728.

82D (Near Riverside)—Elegant 4-story basement house, all improvements, $35,000; bargain. Pierre & Golden, 220 West 42d.

FOR RENT—COMPLETELY RENOVATED HOUSE. 18 EAST 78TH ST., N. Y. C. APPLY YOUR OWN BROKER.

76TH, WEST—Unusual bargain: house, 20x102, 4 stories, basement, $23,000. Pierre & Golden, 220 West 42d.

FURNISHED HOUSE, on Murray Hill, season $4,000. R. De Flores & Co., 402 Madison Av. Vanderbilt 9847.

82D ST., NEAR PARK AV. Five-story double, 25x100; price $55,000. Sheeran, 1,248 Lexington Av. (84th St.)

$8,000 BUYS excellent dwelling; 304, 306, 310 West 115th St., 3½-story dwellings; sell separately. Sharum, 170 Broadway.

$2,500 BUYS 261 West 117th; 3½-story dwelling; $13,000. Sharum, 170 Broadway.

97TH ST., 41 West—4½-story dwelling; bargain; possession. Sharum, 170 Broadway.

APARTMENTS FOR SALE OR TO LET. Unfurnished—Bronx.

Just Completed

Concourse & Weeks Av. Cor. 176th St.

Jerome Av. Subway, 6th & 9th Av. Elevated at 176th St.

3-4-6 Room Apartments

Every Modern Improvement

Ready for Occupancy

Creston, Cor. Tremont Av.

3-4-5 Room Apartments

With Every Conceivable Improvement

Jerome Av. Subway, 6th & 9th Av. Elevated at Burnside Av.

Reasonable Rents. Agent on Premises

Ready for Occupancy

IDEAL APARTMENTS LOCATION

Block Front 1565-1575 Grand Concourse, Cor. 173d St.

4-5 BEAUTIFUL ROOMS

LARGE FOYERS

With Every Conceivable Improvement.

3 Blocks East of Jerome Ave. & Lexington Ave. Sub. Station, 6th & 9th Ave. Elevated at Belmont Street

Agent on Premises

Furnished—West Side.

Now Ready for Occupancy

Hotel Anderson

FIREPROOF

102 West 80th Street

Near Central Park and Museum of Natural History

1 Room, $900 to $1,400.

2 Rooms, $1,700 to $2,300.

All with baths and furnished.

Large Sunny Rooms—Maid Service—Client Room Plentiful.

RESTAURANT

Manager on premises at all times or apply

D. KEMPNER & SON

522 FIFTH AVE.

110 RIVERSIDE DRIVE

CORNER 84th ST.

Immediate Possession

8 Rooms and 2 Baths, $4,000

South and West Exposure; Corner Apt.

E. K. VAN WINKLE, Agent. 128 West 72d St. Columbus 2977

CITY REAL ESTATE.

Manhattan—For Sale or To Let.

TODAY IS COLUMBUS DAY. YOU CAN DISCOVER THE RIGHT HOUSE FOR YOUR HOME IF YOU WILL SPEND A LITTLE TIME ON THIS IMPORTANT MATTER TODAY. PHONE CORTLANDT 3966 THIS MORNING, WE STILL HAVE SEVERAL ATTRACTIVE MANHATTAN PRIVATE DWELLINGS WITH IMMEDIATE POSSESSION GUARANTEED; PRICES FROM $17,000 UP; EASY TERMS ON SOME; INSPECTION ARRANGED TODAY. M. MORGENTHAU, JR., CO., 206 BROADWAY.

94TH ST., 147 WEST—Three-story and basement house, newly renovated, 10 rooms, 3 baths, dumbwaiter, butler's pantry, laundry, ample closets, electricity, gas, open fireplaces, good residential neighborhood, convenient subway, L, etc.; immediate possession; reasonable terms; no brokers. See owner's representative, premises.

126TH (near Lenox Av.)—Three story basement, private house, altered into three apartments; upper floors, four rooms, bath each; rented, $100 monthly; immediate possession of parlor and basement, containing six rooms and bath; parquet floors throughout, electric lights, &c.; price $17,500. Wolfe & Co., 31 Liberty St.

FURNISHED private house, 3-story and basement, butler's pantry, laundry and ample closets; parquet floors; electricity, gas; open fireplaces, furnace heat; near Central Park; adults, immediate possession. Owner, on premises. Telephone Schuyler 9011. 36 West 84th St.

FORECLOSURE SALE, 6 CONVENT AV., NEAR 127TH ST.

2 story residence to be sold at Exchange Sales Rooms, 14 Vesey St., 12 o'clock noon, Oct. 19, 1920. Samuel Marx, Auctioneer. For information: Wm. D. Murray, 68 William St.

IMMEDIATE OCCUPANCY.

Three-story and basement, 10 rooms, 3 baths, electricity; newly decorated; near 96th St. subway; cash required $7,000; price $21,000.

WOOD, DOLSON CO., INC., Broadway, Corner 80th St.

IMMEDIATE POSSESSION.

West of Broadway, attractive 4-story, American basement; nine rooms, two baths, electricity; price $29,500; mortgage $17,500, for three years. Wood, Dolson Co., Inc., Broadway and 80th St. Schuyler 1100.

THREE-STORY and basement; 10 rooms, 2 baths; excellent order; between West End Av. and Riverside Drive, near 86th St. Price $21,000.

WOOD, DOLSON CO., INC., Broadway, Corner 80th St.

111 EAST 81ST ST.

Unusual private dwelling, specially suited for physician; can readily be remodeled at small expense; immediate possession; easy terms will show. For sale by owner, or apply Oakpoint Corp., owner, 206 Broadway.

FOUR STORY and basement, 12 rooms, 3 baths, steam heat, electric light, lower 90's on Riverside Drive; this is the cheapest private house on the drive; price $45,000. WOOD, DOLSON CO., INC., Broadway, Corner 80th St.

77TH, WEST—4 story, 16 rooms, 2 baths; bargain; $30,000. Bryant 9253.

Bronx—For Sale or To Let.

2,046 VALENTINE AV.

Immediate possession; 8-family house; lot 25x150; two 6 and one 5; steam heat, electric light; price $16,500. Apply second floor; on premises, or Hy. J. Rieser, Owner, 28th St. and 1st Av. Tel. Madison Square 5350. No brokers.

ATTRACTIVE 1-family, could use as 2-family; hot-water heat, parquet floors, electric light, fine fixtures, good location, near subway; immediate possession; $3,000 cash necessary; balance mortgage. Wallace, 2,099 Valentine Av., north of 180th St.

FINEST SPOT in University Heights, 124 West 183d St.; 8-family brick house, perfect condition; large plot; two-car garage; $26,500; seen Tuesday or appointment. Frank Whalen, 351 East 149th. Melrose 7425.

TWO-FAMILY brick, vacant now; 13 rooms, 2 baths, 2 toilets; steam; electricity; $15,500. Caretaker 1,538 Longfellow Av. (172d).

Brooklyn—For Sale or To Let.

FOR SALE—Sedgwick Place, Bay Ridge, Brooklyn; frame house, twelve rooms, two baths, modern improvements; overlooking New York Bay; suitable for conversion into two or three apartments; price $15,000. Address, J. F. Kerr, on premises, or phone 2593 Broad.

NEWLY built 6 and 7 room cottages; every modern improvement; garages space; glass sun porches; refined neighborhood; price $9,000; 1 block from subway; cost $42 per month carrying expenses. Apply Henry Rockmore, Owner and Builder, 1,518 East 33d St. Telephone 2773—Midwood.

FOR SALE—Frame house in Sedgwick Place, Bay Ridge, Brooklyn; 12 rooms, 2 baths, modern improvements; overlooking New York Bay; suitable for conversion into three apartments. Apply on premises or phone J. F. Kerr, 2300 Broad.

VACANT—BARGAIN.

Two-family stone, West End subway to Fort Hamilton Parkway.

McDOUGALL, 1055 44th St., Bklyn.

10-ROOM HOUSE, large corner Boulevard plot, Forest Hills. WM. C. REEVES & CO., 119 Lexington Av., City.

Richmond Borough—For Sale or To Let.

TEN rooms, 2 baths, steam, electricity; all year cottage, furnished. Oberle, 238 East 22d St., N. Y.

Queens—For Sale or To Let.

FOR SALE—Unusually attractive all-year home; new Colonial brick dwelling, with garage; first floor has large living room, dining room, kitchen; extra toilet and laundry in basement; second floor, 3 bedrooms, tiled bath; interior finished throughout in white enamel woodwork and mahogany finished doors; parquet floors throughout; hot-water heat, gas, electricity, sewer, &c.; restricted section; no assessments; 5 minutes' walk to large park and bathing; 1 block express station; 15 minutes Grand Central; 5 cent fare; $5,000 cash required, balance on terms. For plan and photo call, write or phone J. S. Withers, 52 Vanderbilt Av., New York, Room 1814. Phone Vanderbilt 9484.

$1,500 CASH BUYS

the homiest place in Hillcrest. Just what you want at a right price. Come by motor or train to our office, 475 Hillside Av., Jamaica (2 blocks east of the Monument). EDGEWORTH REALTY, INC., AGENTS, 1 West 34th St., N. Y. City. Phone Fitzroy 3250.

$2,000 CASH BUYS

a wonderful new 6-room house at Kew Gardens; come by motor or train to our office, adjoining Kew Gardens station, and see Edgeworth Smith, Inc., agents, 1 West 34th St., N. Y. City. Phone Fitzroy 3250.

$2,000 CASH BUYS

a wonderful new 6-room house at Kew Gardens. Come by motor or train to our office adjoining Kew Gardens Station and see Edgeworth Smith, Inc., agents, 1 West 34th St., N. Y. City. Phone Fitzroy 3250.

RICHMOND HILL—Six-room house, all improvements; fine condition; good neighborhood; cost 1st price $8,000; terms. Owner, 804 Church St., Richmond Hill. Tel. 2036W.

FAR ROCKAWAY—Twelve-room house, 2 baths; all improvements; large grounds; garage; near station; price $13,500; terms. Wolfe & Co., 31 Liberty St.

SUBURBAN REAL ESTATE

Westchester—For Sale or To Let.

BRONXVILLE, N. Y.—Stone mansion, slate roof, 18 rooms, 3 baths, steam heat, electric lights, aspirate hot water heater, &c.; plot 16,000 square feet; will require some inside repairs; immediate possession; bargain. R. E. Cronk, Telephone 536 Bronxville.

BUILT BEFORE WAR.

Sixteen house, and garage in restricted section of Mount Vernon; ten rooms, two baths and all modern improvements; excellent condition; see it today and make an offer. Phone Pelham 1934-M or Worth 718.

SCARSDALE AND VICINITY.

Several desirable homes, Scarsdale, Bronxville, White Plains; attractive prices; convenient terms; office at station open Tuesday, Powell, Scarsdale, phone 300, New York office, 27 Cedar St., John 3178.

BRICK corner, one-family, ten rooms; improvements; superior construction; suitable two families; 72x100; fine location; assessed valuation $15,000; price accordingly. 216 Warburton Av., corner Lamartine Av., Yonkers. Telephone 908.

FOR RENT—Best residential section, Larchmont Park; furnished bungalow until May or June; modern conveniences; maids room, living room, 2 master bedrooms and bath, maid's bedroom and bath. Telephone Bryant 6286 or Larchmont 609.

HOUSE—Immediate possession 8 rooms bath, attic; front, rear porches; laundry; electricity, gas; open fireplaces, hot water heating; garage; shrubbery; plot 100x200; 9 minutes station; $18,000, or $5,000 Mortgage, 90 Melbourne Av., Mamaroneck, N. Y.

RYE—Colonial house just completed; 7 master bedrooms, 6 servants, 3 baths, living room, 7 windows, fireplace, tiled porches; two acres; shrubbery planted; 3 car garage; immediate possession; photos. Miss C. H. Thomas, 21 East 40th St.

TO RENT, furnished, white stucco house, 10 rooms, 3 baths, 3 porches, hot water heat, gas and electricity; garage; ½ acre; near Boston Post Road, one mile from Mamaroneck station; $250 per month; immediate possession. Telephone 1004 Mamaroneck.

FOR RENT—Beautifully furnished, eight-room stucco house, with two baths and garage; (Chester Hill), Mount Vernon; beginning Nov. 1; adults only; $500 per month. O 961 Times.

SUBURBAN REAL ESTATE

Westchester—For Sale or To Let.

AT MOUNT VERNON—Beautiful stucco residence with two-car garage, heated, on large corner plot; constructed last year; 7 rooms, two baths, all tiled; screened in; also foyer hall, open fireplace; sun parlor, open porch, sleeping porch, oak floor, extra toilet and laundry in basement; special built room for preserving; very latest improvements; beautiful garden, &c.; price $20,000. Telephone Mt. Vernon 819M.

SOUTH YONKERS.

Cozy 5-room house, surrounded by large oak trees, on top of hill overlooking Van Cortlandt Park, 2 minutes from station; all improvements (hot-water heat, electric light, gas, parlor); splendid grounds, 50x125; price $12,500; electricity, gas, open fireplaces, good residential neighborhood, convenient subway, L, etc.; immediate possession; reasonable terms; no brokers. See owner's representative, premises.

HYDE PARK FOR SALE—Overlooking Sound, wonderfully well-built House, 12 rooms, 3 baths, hot water heating system, garage and about one acre; wonderful trees and shrubbery; accessible to bathing and trolley; price $40,000. Complete selections of other places. STEWART C. SCHENCK, 51 East 42d St. Tel. 3902 Murray Hill. Phone Sunday 600 Rye.

NEW ROCHELLE.

Great opportunity to buy new stucco Colonial house, 7 rooms, 2 baths, gas and electricity, hot-water heat, open fireplace; large inclosed verandas; parquet floors, copper screens; 2-car garage; large corner plot; price $15,500. Drummond, 17 West 42d St. Tel. Murray Hill 7323.

SCARSDALE, N. Y.

To rent, beautifully furnished 10-room house, all improvements, hot water heat, electric light, all improvements in best section of Scarsdale, 4 minutes' walk to station, 40 minutes from Grand Central. H. Goldmark, Overhill road. Tel. 536J Scarsdale, or Murray Hill 2018.

PELHAM MANOR, N. Y.

For Rent—Very attractive homelike 10 room house, three baths; surrounded by wonderful shade trees and grounds; near school and station; also garage; price $175 month; immediate occupancy. 1,062 Pelham-dale Av. Telephone 2009 Pelham.

FOR RENT until May 1, attractively furnished house at Larchmont, N. Y.; delightful location; 7 rooms, sleeping porch, hot water heat, open fireplace, convenient to station, excellent train service; 34 minutes to Grand Central. Apply 15 Wildwood Place, Larchmont. Phone Larchmont 69 J.

A GEM IN LARCHMONT.

Come see this lovely 8 years' old, convenient real home, 7 rooms, 2 baths; garage; fine grounds; best location. Guode Coghlan, 324 Weaver St. Phone 667.

If you want to locate in Westchester County, let us know what you want to pay; let me know your requirements. Clarence G. Martens, 1,416 Broadway (39th St.). Tels. Bryant 9191-4476.

BEAUTIFUL twelve-room dwelling, completely furnished, house on the grounds; garage; immediate possession or will sell; bargain; deal with owner, Owen Lovejoy, 105 East 22d St.

SCARSDALE OPPORTUNITY.

Well built 6 room, 3 bath residence, steam vapor heat; garage; well situated; $16,000, $5,500 cash. Maxwell Smith, 19 Greenacres Av., Hartsdale, N. Y. Tel. White Plains 2350.

HOUSE for sale, Bedford Hills, Westchester County, N. Y.; 10 rooms; in good condition; all country improvements; $9,000; good value. Particulars, C. E. Burbank, Bedford Hills, N. Y.

MOVING TO CHICAGO; must sell; 7 rooms and bath, gas, electricity; make an offer. Phone evenings, all Columbus day, Sunday, Bronxville 809M. Owner.

LARCHMONT, 30 Chatsworth Av., seven-room English cottage; tile stuccoed; plot 50x115; latest ideas servantless house; $16,500. Pattison & Co., 2,085 Morris Av.

TO RENT to Aug. 1, 1921, 10-room house, furnished, steam heat, on the Sound, City Island, facing west, beautifully located; $150 per month. John J. Fox, 1,905 Bathgate Av.

SEVEN ROOMS, unfurnished, two-family house, Grand Central, 30 minutes' express subway; $75; sublease to May 1, lease thereafter. Call Main 125.

BRONXVILLE—5 minutes station, 8 rooms, 2 baths, 2 toilets; sewer, gas, electricity, hot water heat; occupancy November 1st; price $14,500; reasonable terms. M 490 Times.

$8,500, MAKE OFFER, must sell; six rooms, all improvements; plot 50x148; shade. 52 Windsor Place, Pelham Manor.

MOUNT VERNON—Nine rooms, all improvements; plot 90x100; must sell; make offer; must sell. 312 South 6th Av.

BUILDING 7-room house; restricted property; shade trees; city line; Jerome elevated. Hall, 185 Lee Av. Yonkers 4737.

LARGE list of suburban houses; all prices. Blaisdell, 7 West 49th St.

Long Island—For Sale or To Let.

FOR RENT from Oct. 15, 1920, to May 15, 1920, or all the year round, a beautiful house, front Atlantic Ocean, 9 rooms, 2 baths and shower bath; all modern improvements; high-class furnishings; garden; garage for two machines and room for chauffeur; well refined neighborhood, at 6 Huron St., Beach 143d St., Neponsit, L. I.; 35 minutes from Pennsylvania Station. Inquire Spring 9747, 506 West Broadway, New York City.

BAYSIDE—REAL INVESTMENT.

Ready to move into; stucco and shingle home; 7 rooms, tiled bath; large living and dining rooms; steam heat; nice grounds; near schools, trains, shopping Party obliged to move. Cash and terms. Reasonable. J. Clarence Davies, (Homes Within the Hour,) 32 Nassau. John 1171.

FAMILY disagreements compel me to sell fine 8-room semi-bungalow, best construction, modern improvements, large closets, window seats, semi-inclosed concrete porch; southern exposure; one minute from station; convenient commuting; $2,000 cash; terms. R. J. C., 110 Times.

IDEAL country home, newly built, 4 bedrooms; plot 100x400; strictly high class; $15,500; open fireplace, hardwood floors, tiled bath; double garage; elegant section, near station; real bargain; terms. Henry Pierson, Maple Av., Westbury. Telephone 200.

$3,000 CASH BUYS

a new house in Garden City; $4,000 below reproduction cost and beyond competition; come by motor or train to Nassau Boulevard Station, Garden City, and see Edgeworth Smith, Inc., Agents, 1 West 34th St., N. Y. City. Fitzroy 3250.

BEAUTIFUL California bungalow, 5 rooms and bath, rustic chimney and fireplace, bay windows, large closets, modern improvements; large plot; five minutes' walk from station; only terms direct from owner, $6,500; cash $1,250. C. B. E., 115 Times.

OUR listings of available homes and estates at Great Neck, Douglaston and Bayside are very complete.

LET US KNOW YOUR REQUIREMENTS. L. T. McKnight, 22 East 33d. 3640 Murray Hill. 408 Great Neck.

BARGAIN, $7,000; $2,000 cash; attractive 7-room cottage, early new; 60 x 100; electricity, gas; desirable section, near station; 20 minutes' ride Butler St., Westbury. H. Pierson, owner. Telephones 200 Westbury, 4300 Sterling.

GOOD BUY—4 rooms, bath, steam heat, electricity; 2-car garage; North Shore; electric service; price $9,500, cash $2,500. O'Connell, Manhasset, L. I. Telephone 226 Manhasset.

TYPICAL bungalow, two minutes from station, 40 minutes from Broadway; 6 rooms, tiled bath, beamed ceiling, modern improvements; 3 lots; excellent location; bargain; $8,200; terms. M. L. M., 112 Times.

PLUSHING—Houses for immediate occupancy, 1 and 2 baths; $7,750 to $25,000. Alexander J. Kerwin, 355 West 51st St., New York. Phone Circle 6642.

FAR ROCKAWAY—Beautiful, heated house, 10 rooms, furnished or unfurnished, near station; reasonable; no agents. Apply Room 419, 25 West 42d St., after 4.

PORT WASHINGTON, bay view, near yacht club; new, artistic, Colonial home; eight rooms, three tiled baths; fine construction; reasonable. L 876 Times Downtown.

FOR SALE OR RENT, attractive, modern stucco house; seven rooms, two baths; Nassau Boulevard, Garden City. Mrs. Cochrane, 4 West 40th St.

FOR RENT, unfurnished, attractive stucco dwelling; seven rooms, two baths; newly decorated. Chichester, N. ... Boulevard, Garden City 1184.

ATTRACTIVE brick and stucco house, $10,500; 6 rooms, steam heat, large plot, trees, shrubs; near station; 30 min. to N. Y. Tel. Robinson, Pitarov 6894.

FARMS, HOMES, ACREAGE.

See this list before buying.

L. B. GILDERSLEEVE, 1 W. 34th St., N. Y.

ROCKAWAY BEACH—Beach 94th St., beautiful eight-room house, steam, electric light; must be sold. Telephone Lenox 7060.

BALDWIN—Attractive seven-room bungalow, furnished; steam, gas, electricity, garage. Phone 1006-W Freeport.

HOME for sale; convenient to Manhattan; choice community. M 237 Times.

New Jersey—For Sale or To Let.

MAPLEWOOD, NEW JERSEY.

FOR SALE OR TO RENT, FURNISHED, brick and stucco house; plot 100x125; beautiful shade trees and shrubbery. FIRST FLOOR—Sun parlor, living room (17x30), with open fireplace, centre hall, dining room, butler's pantry, kitchen and lavatory. SECOND FLOOR—Four large master's bedrooms, two baths and sleeping porch. THIRD FLOOR—Two large rooms, bath and attic. Hardwood flooring throughout; awnings and screens; two-car garage with quarters above; IMMEDIATE POSSESSION. PHONE AUDUBON 4108.

ATTRACTIVELY furnished house, Nov. 1st to May 1st, or one year; nine rooms, two baths, electric light, gas, steam heat; finest residential section; few minutes' from two railroad stations, one-half-hour commuting distance; excellent train service; $300 monthly. Telephone mornings for appointment, Glen Ridge, N. J., 8063J.

$60,000—GENTLEMAN'S ESTATE; 30-room house, furnished; 7 acres; can be purchased for half value; Plainfield, N. J. W. C. Reeves & Co., 119 Lexington Av., N. Y.

TO LET FOR BUSINESS

Rate 55 cents an agate line.

FIRM ABOUT TO CLOSE UPTOWN OFFICE WILL SELL LEASE AND FURNITURE LOCATED IN NEW BUILDING 1,450 SD. FT. SPACE 400 SQUARE FEET; DIVIDED INTO FIVE LARGE, LIGHT ROOMS; COMPLETELY FURNISHED IN MAHOGANY; ENTIRE SUITE CARPETED; EVERYTHING HIGH-GRADE; POSSESSION NOW. J., 361 TIMES.

PRIVATE furnished office, $20 monthly; deskroom, $10; telephone switchboard; excellent service; best proposition in New York. Call Duane Co., 296

APARTMENTS TO LET.

Furnished—West Side.

55TH ST., 34 WEST—2 rooms, bath and kitchenette; all conveniences. Collins.

80TH ST., 29 WEST—Two rooms, kitchenette, bath; modern; $160. Brennen.

81ST ST. (Fifth Av.)—Two or three can lease one or two beautiful large rooms, two baths, private home; service; restaurant adjoining. 239 Circle.

82D ST., 222 (CORNER BROADWAY). Just completed, high-class elevator Apartments, furnished or unfurnished; 2 ROOMS AND BATH, $100 UP. Maid and valet service. Restaurant on premises. References required.

83D, 35 WEST—Attractive two rooms, kitchenette apartment; one month or longer; $100. Columbus 6732.

85TH ST. (corner Broadway)—Handsomely and artistically furnished front apartment; 5 rooms, large living room, fireplace; $325; year lease. Apartment 6E, 1,230 Broadway.

85TH ST. (Corner 7th Av., The Regal)—Modern elevator apartment house, newly furnished; hotel service; 2 rooms, bath; $175 and $185; references required.

86TH ST. (cor. Broadway)—Bachelor apartment, 2 rooms and bath, one year lease. Phone 1333 Circle, Apartment 4C.

86TH, 136 WEST—Two attractive rooms, bath, kitchenette; ideal for bachelors; seen daily 2 to 5. Kent.

86TH ST., 140 WEST — Beautiful four-room corner sunny apt.; modern elevator bldg. Superintendent.

86TH, 49 WEST—2 rooms, bath, $150 month; lease only; gentlemen; references.

86TH, 208 WEST (HOTEL THORNDYKE)—VERY ATTRACTIVE TWO-ROOM SUITES, WITH PRIVATE BATH; FULL HOTEL SERVICE.

86TH, 34 WEST—Unusually attractive two rooms, bath, kitchenette, maid service, restaurant.

86TH, 342 WEST—Three richly furnished rooms for four; telephone, cooking facilities; $160. Smith, Apt. 3C.

87TH, 208 WEST (corner 7th Av.)—Magnificently furnished corner apartment, 8 large rooms and 3 baths, in the Osborne; possession at once. Apply Manager on premises. Telephone Circle 5420.

87TH ST., WEST—Young lady will share two-room sunny elevator apartment; business woman; full hotel service; piano, bath-room; references; $65 monthly. Inwood 340.

87TH, 347 WEST—Modern elevator apartment house; newly furnished; hotel service; two, three rooms and bath; $110-$200 per month; references required.

87TH, 47 WEST—Sublet, choice apartment, beautifully furnished two large rooms, kitchenette.

88TH ST., 10 WEST. Two rooms, bath, $200; yearly lease; inspection 2 to 5. Bryant 2652.

88TH, 152 WEST—Three-room apartment with small kitchen and bath; very attractive; bath floor. Apply premises.

88TH, 100 WEST—Three-room housekeeping apartment on sixth floor, with beautiful view of Central Park lake; excellent restaurant in building, besides completely equipped kitchen, stove, refrigerator, affording all facilities for light housekeeping, besides conveniences of hotel service; maid service; all rooms outside and sunny; spacious living room in blue and gold; piano; fireplace; two large bedrooms and bath; immediate possession; rental $400 monthly. Call afternoons. Inquire for Mrs. Whelen's apartment, 6D.

89TH ST., 58 WEST—Three rooms, bath, kitchenette.

89TH, 155 WEST (Broadway subway)—Two light, attractive rooms, bath, $15. Janitor.

91ST, 1 WEST — MODERN COLORFUL DECORATOR'S SUITE; DUPLEX; FOUR SUNNY, SPACIOUS ROOMS; HOUSEKEEPING OR FULL HOTEL SERVICE; $450. HARRY ALDEN, SUITE 518. COLUMBUS 4204.

91ST, 50 WEST—Beautifully furnished 4 room studio apartment, regular kitchen; possession at once; reasonable. Phone Columbus 1405, 1F.

92D, 60 WEST—2 large rooms and bath; electricity and maid service included; $200. Hotel Cambridge, Apt. 24.

92D, 140 WEST (facing Broadway)—Three elegant rooms, bath; restaurant; piano; maid service. Apt. 43. Richards, Columbus 9500.

92D ST., 10 WEST—High class two and three room apartments, suitable for two or three gentlemen; breakfast served if desired. Seen any time.

92D ST., 83 WEST—Desirable 2-room apt., $1,200 per annum. Apply Supt., or L. J. Phillips & Co., 148 West 72d St.

92D—Nine rooms, three baths; $800 month. Columbus 1277.

92D ST., 342 WEST—Luxuriously furnished five large rooms, bath; housekeeping apartment; living room 23 by 30; baby grand piano; ideal several men; year lease, $300 monthly. Telephone Columbus 6706, Dr. Gratrysse.

92D ST., 332 WEST—Parlor with alcove; large bedroom and bath; entire first floor, private house; $175; with kitchen, $200; private. Tel. Columbus 6747.

92D ST., 54 WEST—VERY LUXURIOUSLY FURNISHED ENTIRE FLOOR; PRIVATE ROMAN BATH; LAVATORY; ELECTRICITY; $250 MONTHLY.

92D ST., 322 WEST—Beautifully furnished 2 rooms, bath, kitchenette; seen afternoons. Telephone Columbus 6168, 3 to 6.

92D ST., 31 WEST (Hotel Joyce)—Sublet 2 rooms, with private bath; complete hotel service; dining room on premises.

93D, 166 WEST—Apartments of 4 rooms, consisting of large living rooms, bedrooms, dining room, tiled kitchen, with ice refrigeration; particularly fine bathroom, with alcove shower; two bedrooms and sitting room can be furnished as an extra bedroom; apartments are sumptuously furnished; rentals $350-$400 monthly; maid service supplied if desired. Apply Superintendent, on premises. Tel. Columbus 7640.

93D, 122 WEST. Beautiful kitchenette apt., spacious living room; lacquer and mahogany furniture; Oriental rugs; never been rented before; immediate possession.

93D ST., WEST—We have a selected list of furnished and unfurnished apartments. Louis F. Dowdney, 247 West 72d St. Tel. Columbus 6446.

93D, 138 WEST—An unusually large and attractive combination living room and dining room, two open fireplaces, piano, sunny bedroom, bath, kitchenette. Spencer.

93D, 152 WEST—Elegantly furnished, new two-room kitchenette apartment; bargain to immediate occupant; owner leaving city. Keenan.

93D ST., 251 WEST—Two rooms, bath, roomy kitchenette, very well furnished; $125 monthly; leaving city; prompt. Butch.

93D ST., 42 WEST—To sublet, handsomely furnished two-room and bath apartment. Apt. 32.

93D, 344 WEST (6F)—Seven newly decorated rooms, two baths; white woodwork; immediate occupancy; $3,300. Inquire Manager.

93D ST., 172 WEST—Two and three rooms, bath, kitchenettes. Inquire superintendent.

93D, 30 WEST—One and two rooms, kitchenette, bath; lease. Columbus 257.

93D, 256 WEST. Attractive new bachelor apartments; opposite Hotel Ansonia; maid service, telephone; subway express. Seen after 4 P. M. Relfe.

93D, 251 WEST—Offer lease; going West; exceptionally tasteful furnishings; two rooms, kitchen, bath; immediate possession; sell or rent. Clark.

93D, 129 WEST—Beautifully furnished two-room studio apartment, twin beds, grand piano, kitchenette; $200; year's lease; references. Acheson.

93D, 126 WEST (Hotel Nobleton)—Several beautifully furnished two-room suites, with bath; moderate weekly rates, $33 and up.

94TH, 25 WEST—Elegantly furnished one and two room apartments, suites; service.

95TH ST., 226 WEST (Cor. Broadway)—Exceptional 2-3 room apartments, kitchenette, completely furnished; immediate possession; unquestionable references exchanged. Superintendent.

95TH, 156 WEST—Attractive two rooms, bath, kitchen. Telephone Columbus 6769. Seen 1 to 6 Tuesday.

95TH, 163 WEST—Exclusive two rooms, kitchenette; $150. Apply 6. Reynolds.

95TH, 220 WEST—2-room apartment. Lieberknecht; 1-4, 7-8.

96TH (344 West End)—Luxuriously furnished 2-4 room, high-class, modern apartments.

97TH, 108 WEST—Apartments of 3 rooms, consisting of bedroom, combination living and dining room, tiled kitchen, ice refrigeration and large bathroom with alcove shower; apartments are sumptuously furnished; rental $200 to $275 monthly; maid service supplied if desired. Apply to superintendent, on premises. Tel. Columbus 7640.

97TH, 325 WEST—Two rooms, kitchenette and bath; new high-class elevator apartment house; 3 months or longer; $325 per month. Apply Fred'k Zittel & Sons, B'way and 79th St., Schuyler 9700.

97TH, 50 WEST—Hotel suite of parlor, 2 bedrooms, foyer, private bath and shower; all outside rooms; $235 per month.

97TH—High-class bachelor accommodations, beautiful furnishings, bath; $100-$120. Schuyler 3660.

97TH, 50 WEST—Hotel suite of parlor, 2 bedrooms, foyer, private bath and shower; all outside rooms; $235 per month.

98TH, 303 WEST (near West End)—High-class modern two-room, bath and kitchenette apartment; large, beautiful, sunny rooms; exceptionally well furnished; $500 monthly; lease.

98TH, 126 WEST—Two large light rooms, bath, kitchenette, electricity; $150 monthly.

99TH ST. (near Broadway)—Entire floor; open fireplaces, beautifully furnished. Schuyler 9014.

99TH, 172 WEST—Eight rooms, handsomely furnished, three bedrooms, maid's room; elevator; immediate possession. Taylor.

99TH, 238 WEST (Apt. 6 South)—Beautiful corner apartment, 6 rooms, 2 baths; southern exposure; completely furnished.

100TH, 108 WEST—Exceptional entire second floor, four rooms, kitchenette and bath.

APARTMENTS TO LET.

Furnished—West Side.

60'S, WEST—Will let on six months' lease to adults beautiful apartment (5th floor, southern exposure), 2 bedrooms (full-sized bed each), living room, kitchen, bath; $320 monthly, including piano, electric light, gas, telephone, silver, linen, china; references required. Phone Schuyler 1940.

60TH, 102 WEST. Unusually high class and extra large 1 and 2 rooms with bath, attractively furnished; complete hotel service; restaurant in building; ideal location. Apply on premises, or D. Kempner & Son, 522 5th Av.

80S (on West End Av.)—6 rooms, 3 baths; $550. Columbus 1277.

81ST, 219 WEST (Apt. 5A)—Corner apartment, 7 rooms, 3 baths; all outside, spacious and sunny; beautiful home for exclusive family only. Schuyler 915.

81ST, 31 WEST—Two elegant rooms, kitchenette; very large closets; sunshine; $200.

82D, 70 WEST—Four large rooms, also 2 large rooms, each with kitchenette, handsomely and completely furnished; open view of park, steam, parquet floors.

82D, 154 WEST—Beautiful modern apartment, three rooms, bath, kitchenette, maid service.

83D, 60 WEST—Well furnished apartment, 2 rooms and bath; modern improvements.

83D—Seven outside rooms, southern exposure; newly furnished, Schuyler 8308. Apt. 6 B.

83D, 21 WEST—High class furnished 3-room apartment, bath, kitchenette, electricity; maid's service included; long or short lease; $250-$300 month.

83D, 135 WEST—Exceptionally furnished four-room suite and complete kitchenette; private tile bath, electricity, phonograph.

88TH ST., 344 WEST—Remodelled entire parlor floor; 3 very spacious rooms, bath, real kitchen; absolutely first class every particular.

86TH, 330 WEST—Three-room suite, bath, kitchenette; electricity and gas; maid service free; immediate possession; rent $225.

87TH, 107 WEST — Attractive two-room, bath, non-housekeeping apartment; second floor through; private house; electricity; maid service.

89TH, 305 WEST—Beautiful large floors, bath, kitchenette; $140-$185; suites $85.

90TH (West End Av.)—Beautifully furnished 6-room apartment, immaculate, piano, linen, silver; references; $300. Phone 209 Riverside.

90TH, 271 WEST—Two nicely furnished rooms, kitchenette; $75. Circle 4080.

90S, WEST END—6 rooms, 2 baths, new building; $300. Columbus 1278.

92D, 292 WEST (Apartment 6 East)—Seven rooms, every room light, convenient; immediate possession.

93D, 146 WEST—Large homelike handsomely furnished parlor suite, adapted light housekeeping; light linen, service, every convenience.

93D ST., 300 WEST—Tastefully furnished apartment, one large room and bathroom; will sublet. P.

93D, 252 WEST—Large front room with kitchenette, bath; business couple preferred.

94TH, 60 WEST—Two rooms and bath, handsomely furnished; good neighborhood; $120 month; lease. Barig. Phone Riverside 3069.

94TH, 311 WEST—Attractively furnished, clean apartment, 5 rooms, all bright; elevator; exceptional transit facilities.

95TH, 336 WEST—3 bright rooms well furnished; near Riverside Dr.; southern exp. Apt. 35.

95TH, 536 WEST—Five rooms, southern exposure; piano; $165. Apt 46.

96TH (340 Riverside Drive)—Sumptuously furnished 2 rooms, foyer and bath suite; hotel service; $175; exceptional opportunity. Apt. 102.

96TH (subway, near Riverside)—6 sunny rooms, piano; $250, or sell furniture $1,000. Key at 745 West End Av.

96TH ST., 35 WEST—Seven rooms, including three master bedrooms, completely furnished; good light; house service; for one year at $200 per month. Thompson.

97TH, 250 WEST (B'way)—Beautiful furnished 7 rooms, piano, victrola; 11 to 12. Apt. 3D. Riverside 8740.

97TH, 308 WEST—Well-furnished apartment, elevator; electricity, telephone; excellent transit facilities.

99TH St. and West End Av.—Six rooms, two baths, elegantly furnished; Steinway baby grand piano; high class, modern, elevator apartment; year's lease; $400 monthly. Phone Riverside 4424.

102D ST., West End Av.)—Three rooms, kitchenette, bath, corner front; first-class elevator house; elegantly furnished; year's lease; $2,800 yearly. Phone Riverside 4424.

102D ST., 316 WEST—1, 2, 3 ROOM SUITES, WITH PRIVATE BATH; FURNISHED, UNFURNISHED, OVERLOOKING THE HUDSON.

104TH, 214 WEST (2-A)—Unusually attractive 3-room apartment; sell, rent.

105TH, 321 WEST—Two rooms, kitchenette, new; beautifully furnished; modern conveniences; reasonable.

109TH (near Riverside Drive)—Beautiful 7-room apartment; baby grand piano, victrola; immediate possession; $325. Ward, Cathedral 7160.

111TH, 521 WEST—3-room, sunny, high-class apartment, well furnished; special terms; reliable tenant. Apt. 5E. Admiral 6285.

112TH, 523 WEST—Charmingly furnished apartment, seven rooms, two baths; three rooms southern exposure; eighth floor, high-class building; $300 per month. Apt. 81.

112TH, 505 WEST (near Broadway)—Attractive 3 rooms, bath apartment; well furnished. Call after 3 P. M. Kohler.

112TH ST., 540 WEST—Attractive apartment four large rooms near Broadway. Fletcher.

113TH-BROADWAY,—4 rooms, 2 bedrooms in front, living and dining room in mahogany; Oriental rugs; immediate possession; $225. Ward, Cathedral 7160.

113TH, 610 WEST (near Riverside Drive)—Five rooms, completely furnished; high-class modern apartment; never been rented before; immediate possession.

113TH, 617 WEST—6 rooms front; southern exp.; completely furnished; Riverside; $235.

113TH, 535 WEST—Elegant furnished apartment, 2 rooms, kitchenette, bath. Apt. 63.

114TH, 425 WEST—Very superior non-elevator apartment; exceedingly reasonable to desirable tenant; my own home, complete; $135. Lyman.

115TH, 403 WEST—Seven rooms; southern exposure; completely, well furnished, newly decorated; college section; elevator; $250 monthly.

115TH, 210 WEST—HOTEL CECIL. Attractive one and two room apartments, with or without bath; special weekly rates; full hotel service.

118TH, 450 WEST—Six and four room apartment; modern. Morningside 3686. Murphy.

118TH, 423 W. (facing Col. Uni.)—5 bright rooms well fur.; southern exp. Apt. 24.

119TH, 435 WEST (opposite Columbia)—Two rooms, kitchenette; entirely front, south; ninth floors; immediate. Morningside 8200, Apt. 9F.

119TH, 61 WEST (near Riverside)—Attractively furnished four-room front, newly decorated; piano; lease; southern. Webber, Apartment 23.

121ST AND BROADWAY—Attractive 5-room apartment, 2d floor, front; southern exposure; reasonable; must sublet.

127TH, 600 W.—Attractively furnished 5-room apartment; artistic color schemes; $129.

135TH, 617 WEST—Attractive four-room apartment to sublet; telephone; electric; $100 month; lease. 24 floor. Wennberg.

141ST, 529 WEST—Attractively furnished, clean apartment; complete housekeeping; parlor, bedroom, real kitchen, bath, electricity, steam; adults; references.

143D, 540 WEST—Elegantly furnished apartment, 3 bedrooms, living room, kitchen, bath; lease; references; $125. Superintendent.

146TH, 604 WEST—Two cozy furnished front bedrooms and sitting room; use kitchen, bath; conveniences; refined surroundings; block Broadway subway, bus. Riverside; strictly private; immediate possession; no children; reference. Jachies.

149TH, 562 WEST—Seven rooms; lease; sell completely; beautifully furnished. Apt. 21.

156TH (Riverside Drive)—Beautifully and exceptionally furnished 7-room apartment; baby grand piano, Victrola; $325. Ward, Cathedral 7160.

153D, 584 WEST (Near Broadway)—Attractively furnished 4-room apartment, newly decorated. Mrs. Turner.

182D ST. 534 WEST—Lady will sublet beautifully furnished five rooms and foyer hall; elevator; consider selling. Apt. 31.

168TH, 601 WEST—Suite, bedroom, living room, kitchen, bath; all conveniences; newly completely furnished; southern exposure; overlooking Hudson; convenient to bus and subway; $135 monthly; lease. Inquire Superintendent.

171ST, 622 WEST (Apt. 4D)—Elaborately furnished two-room suite, kitchen, bath; references; after 7 P. M. Wadsworth 2227.

172D, 500 WEST—3 rooms, newly decorated, attractively furnished; immaculate; lease.

177TH, 701 WEST—Sublet four rooms, furnished apartment; complete. Apt. 3F.

APARTMENTS OF QUALITY. Exceptional opportunity; completely furnished housekeeping apartment, 2 master bedrooms, 2 baths, servants' quarters with bath; Park Avenue district; season or longer; $650.

Central Park West, 10 rooms, 3 baths, $750.

West Eighties, Broadway, 6 rooms, 2 baths, $400.

EVERETT M. SEDGAS CO.,
4530 Murray Hill. 507 5th Av. (434.

APARTMENT—Phone immediately, Bryant 7093, 1258, 2361, or call personally; unquestionably best selection high class furnished apartments submitted. Pierre & Golden, 220 West 42d.

APARTMENTS, furnished, long, short, sublease; all sizes, select buildings only; $200 upward; free expert information service. Wickliffe Gray, 209 West 23d. Columbus 3973.

APARTMENT HUNTING UNNECESSARY. Exclusive listings. Consult Mrs. Dingleman, Renting Specialist, 129 West 72d. Columbus 836.

APARTMENTS TO LET.

Furnished—West Side.

APARTMENT Renting Specialist—First class furnished apartments, two-ten rooms, $150 up; avoid hunting. Ward, Cathedral 7160.

ATTRACTIVELY FURNISHED apartments for immediate possession; sitting room, bedroom and bath, $140 a month; sitting room, 2 bedrooms and bath, $175 a month; sitting room, 3 bedrooms, kitchen and bath, $250 to $300 a month; complete hotel service, maid service, gas and electricity included; in the heart of the best residential section of New York City; restaurant in building.

HOTEL SCHUYLER ARMS,
305-311 West 95th St. Phone Riverside 6100.

ATTRACTIVE, newly remodeled, handsomely furnished large 1-2-3 rooms, bath kitchenette, parquet floors; subway. 139 W. 95th.

AVAILABLE NOW.
Two to six rooms, kitchen and kitchenette apartments for rent, elevator and non-elevator; rates $80 and up; references essential. Office, 215 Manhattan Av. Academy 1647.

BACHELOR WILL SHARE USE OF SEVEN-ROOM FULLY FURNISHED APARTMENT WITH CONGENIAL BACHELOR; $15 WEEKLY. WILLIAMS, CHELSEA 2660.

BROADWAY, 3,089 (122d)—4-room apartments, newly decorated, nicely furnished, clean, light, attractive; elevator; $100-$125. Morningside 1100.

BROADWAY, 2,682, (103d subway)—Three rooms, kitchenette and bath; $120 month. Stenström.

BROADWAY, 3,000 (near 122d)—Attractive three rooms, kitchenette; newly decorated.

BARGAIN.
Beautifully furnished 8 rooms, 5 bedrooms, two baths; park location; convenient transportation; immediate occupancy; $250 monthly. Telephone Morningside 8420. Graham.

BUSINESS WOMAN WILL SUBLET INDEPENDENT SUITE, STREET FLOOR; PRIVATE ENTRANCE; TWO ROOMS, FURNISHED OR UNFURNISHED, WITH USE OF BATH AND KITCHEN; 178 90'S, NEAR BROADWAY; CHIROPRACTOR, CHRISTIAN SCIENCE PRACTITIONER OR ELDERLY COUPLE PREFERRED. K 296 TIMES.

BUSINESS woman offers to rent two rooms with use of kitchen, street floor, private entrance, furnished or unfurnished; suitable C. S. practitioner or chiropodist or elderly couple; strictly confidential. K 299 Times.

CAPITOL, 107 WEST 100TH.
Two and three rooms, bath, kitchenette; elegantly furnished; elevator; $80 to $110 monthly; open evenings. Phone Academy 1611.

CENTRAL PARK WEST, 476—Apartment for sale; immediate possession; 6 outside rooms, bath; all improvements; completely furnished, including piano, victrola; one year lease; rent $112; $1,000. Inquire Academy 1350. Gallagher.

CENTRAL PARK WEST—Large studio-bath, own entrance; breakfast, service; private family; unquestionable references; $125. G 574 Times.

CENTRAL PARK WEST, 65—Handsomely furnished 7-room apartment; two bedrooms and bath; silver, piano; year $350, 8 months $450; seen mornings. Columbus 1967.

CENTRAL PARK WEST, 55—Two rooms and bath, furnished; non-housekeeping restaurant in building. Apartment 6A.

CENTRAL PARK WEST (60s)—Two rooms, bath; $300; references. Phone 7290 Barclay.

CHOICE FURNISHED APARTMENTS. E. K. Van Winkle, 152 West 72d. Col. 1677.

FOUR attractively furnished rooms, roof bungalow in the 50s, near 5th Av.; open fireplace, balcony; southern exposure. Phone Circle 7040, between 12-6, Tuesday; references required; short term lease.

FOR RENT or sale, magnificently furnished 8-room apartment in a perfectly appointed elevator apartment house, Columbine, N. Y. Athletic Club; very reasonable. Apply Richmond, Riverside 4856.

GREENWICH VILLAGE—Modern six-room apartment, one block 7th Av. subway; all conveniences; electric light, steam heat, &c.; furniture may be unfurnished. Tel. Spring 2827. Call mornings until 11:30.

GREENWICH VILLAGE—Very smart two rooms and bath apartment; $165; four rooms, duplex, housekeeping; $225. Inquire 51 Barrow St., afternoon and evenings.

HAMILTON PLACE, 3 (Near 137th St. station)—Five luxuriously furnished rooms with piano in a high class apartment house. Apt. 43.

HIGH-CLASS FURNISHED APARTMENTS FOR FALL RENTAL; ALSO UNFURNISHED. LIST SLAWSON & HOBBS, 102 WEST 72D ST.

MORNINGSIDE DRIVE, 70—Five rooms for a year; $150 a month. Telephone Morningside 1100.

MORNINGSIDE DRIVE, 106 (Apt. 30)—4-room apartment, $125; 5-room, $200.

MRS. RAILING OFFERS DARLING LITTLE 2-ROOM KITCHENETTE APARTMENTS AT 251 WEST 74th ST. AND 569 WEST END AV. TEL. MUR. HILL 7014.

NEWLY decorated, exclusive apartment; large drawing-room, foyer, bedroom, bath, kitchenette; $145. Plaza 8605.

RIVERSIDE DRIVE, 240 (Apt. 402), Near 96th St.—Sumptuously furnished 2 rooms; foyer and bath suite; sunny and airy; overlooking Hudson; maid, valet and restaurant service; will sublet; reasonable rental; exceptional opportunity. Mr. Netter, Riverside 7696.

RIVERSIDE DRIVE, 910—Beautiful large four-room front apartment; piano; private home; exceptional view; reasonable; yearly lease; steam heating; apartment 2-1. Wadsworth 6070.

RIVERSIDE DRIVE, 549 (Apt. 4-B)—A desirable front room with kitchen privilege; references.

RIVERSIDE, 90—Beautifully furnished parlor floor, living and dining room in mahogany; Oriental rugs; immediate possession. Phone 9150 Riverside.

RIVERSIDE DRIVE, 540—Beautifully furnished apartment, 6 outside rooms; housekeeping. Inquire Superintendent.

RIVERSIDE DRIVE—7 rooms, front apartment; $350. Columbus 1277.

SEVEN rooms, three baths; beautifully furnished; all light rooms; Oct. 15 to Sept. 15. Telephone Schuyler 8608.

TWO rooms and bath, very attractively furnished, in apartment hotel in the 70s; southern exposure; references required. Write E. S., 225 Columbus.

WASHINGTON HEIGHTS—Four-room front apartment; reasonable rent; nicely furnished; complete home for sale. Watkins 6957.

WE OFFER for immediate occupancy one of the best furnished apartments in the city, including five large outside rooms, two baths and seven large closets; choicest location, fronting Central Park. Apply Slawson & Hobbs.

WEST END CHAMBERS.
257-259-261 West 85th; most unique, best appointed, furnished apartments; 1-2-4 rooms, with private bath, with board and maid service. Schuyler 7392.

WEST END AV. (70th St.)—Eight-room corner apartment, attractively furnished, silver, linen, cut glass, piano; maid will remain if desired; year's lease; $375 monthly; immediate possession. Phone Schuyler 4400.

WEST END AV., 839—Beautifully furnished six rooms; river view; newly decorated throughout; linen, silver; exclusive neighborhood. Kent.

WEST END AV. (99th St.)—Couple offers beautiful front suite, bath; permanent; bachelor; breakfast; reference. Telephone Riverside 7110.

WEST END AV., 562—3 rooms, apartment 1-N; completely furnished; inspection 9 to 6.

WEST END AV., 646—Unusual 3-room (real kitchenette) apartment; telephone. Dalton.

WEST END AV., 681—Two rooms, kitchenette and bath.

WEST END AV., 503—Will share huge room, $13. Livingston, Schuyler 8607.

WEST END, 757—Entire second floor, private house, two rooms, bath, kitchenette.

Furnished—Brooklyn.

219 GARFIELD PLACE—Delightfully pleasant furnished housekeeping apartment; sunny rooms; complete kitchen; convenient and desirable location; adults.

BROOKLYN HEIGHTS—Two large rooms, bath, kitchenette, furnished; two blocks from Broadway and 7th Av. subway; $110 month. Phone Main 3256.

Furnished—Richmond.

$16 TO $30 monthly; furnished or unfurnished; suite of 2 or more sunny, steam-heated rooms; housekeeping privileges. Telephone 1023 Tottenville, or call "The Willows," Huguenot Park, S. I.

Furnished—Long Island.

FOREST HILLS GARDENS, L. I.
Immediate possession, furnished; Apartment 65; 2 rooms, bath and kitchenette, studio room 19x20; $1,200 for 6 months; 6th floor, front; southern exposure, elevator building, gardens; apartment by station. Phone Boulevard 6545 or apply to Superintendent.

FIVE outside rooms, bath; 20 minutes from Grand Central, Queensboro subway; $165; concessions. 106 25d St., Apt. 31. Phone Newtown 2561, Elmhurst, L. I.

Furnished—New Jersey.

TWO or three rooms, comfortably furnished; use of kitchen, bath, modern private house $50-$60 month; no other roomers. Box 600, Westwood, N. J.

Unfurnished—East Side.

57TH AV., 49—Sublet 3 years, beautiful eight-room apartment; newly decorated; fourth floor; $4,500; inspection through superintendent; interested parties phone lessee, Bryant 5628.

28TH ST., 39 EAST—Two rooms and bath; modern. Apply Supt.

APARTMENTS TO LET.

Unfurnished—East Side.

31ST ST., 120 EAST—Eight rooms and bath, housekeeping; elevator; outside rooms. Brown, Wheelock Co., Inc., 10 East 45th St. Murray Hill 3100.

33D, 155 EAST—Two room apartments, some with additional sleeping porches and northern studios. Murray Hill 4990.

44TH, 14 EAST—High class 3 room apartment, near Fifth Av., kitchenette and bath; $2,100. Inquire Supt.

48TH ST., 224 EAST—Apartment, north light entire floor; bath, kitchenette; $1,650.

49TH, 156 EAST—Three and four modern light rooms, kitchen and bath.

53D, 20 EAST—Floor, three rooms and bath; private or business.

54TH ST., 144 EAST.
New non-housekeeping apartments; two rooms and bath, $100 and $90.

60TH ST., 45 EAST.
Elegant floor in private residence; living room 20x20, large bathroom, bedroom and kitchen; rent $140 per month. Apply doctor.

60TH, 18 EAST—2 rooms, bath; southern exposure, $2,400; 3 large rooms, $3,000.

60TH, 42 EAST—Apt., unfurnished, 2 rooms and bath; $135 month. Phone Plaza 2974.

61ST, 24 EAST—Parlor and other floors; refined. Superintendent on premises. Phone Madison Square 2163.

62D ST., 141 EAST—Two and five room and bath apartments and doctor's office, $1,500-$2,500, non-housekeeping; immediate possession. Apply E. K. Van Winkle, 152 West 72d St. Columbus 1077.

66TH ST., 11 EAST—5 rooms, bath; southern exposure, $2,400; 3 large rooms, $3,000.

66TH ST., 11 EAST—5 rooms, bath; southern exposure, $2,400; 3 large rooms, $3,000.

66TH, 42 EAST—Apt., unfurnished, 2 rooms and bath; $135 month. Phone Plaza 2974.

67TH, 24 EAST—Parlor and other floors; refined. Superintendent on premises. Phone Madison Square 2163.

69TH ST., 141 EAST—Two and five room and bath apartments and doctor's office, $1,500-$2,500, non-housekeeping; immediate possession. Apply E. K. Van Winkle, 152 West 72d St. Columbus 1077.

69TH, 63 WEST—Entire floor, 3 rooms, bath; all conveniences; $90; lease.

84TH, 130 WEST—Three-room apartment, regular kitchen, all improvements; $100 month up; also doctors' and dentists' apartments.

85TH, 350 WEST—Five rooms, two baths, arranged suites; suitable subletting or will divide. Hanley, ground floor, west.

86TH ST. (2,345 Broadway)—Euclid Hall. A few desirable 6 and 9 room apartments at reasonable rental; inquire Superintendent or Guyon C. Earle, Agent, on premises.

87TH, 119 WEST—Exceptionally fine modern floors; 2-3 large sunny rooms, dressing rooms, bath, kitchenette; $130, $110.

88TH ST., 167 WEST—Three rooms and bath with kitchenette; exclusive use of yard; $100 a month. Apply H. V. Boyle.

90TH, 323 WEST (Riverside)—New, attractive, entire floors, magnificently equipped, $150-$250.

90TH, 67 WEST—3 large light rooms, bath, kitchenette; couple or bachelors; concessions on immediate occupancy; maid service fully. M 248 Times.

92D ST., 309 WEST—Beautiful two-room apartments, suitable for musical or professional people; living rooms 20x30; wood fireplaces.

92D, 294 WEST—7 light rooms, ground floor; suitable also physician, studio.

93D ST., 300 WEST, corner West End Av.—Two rooms and bath, facing West End Av., with private entrance; $135.

94TH, 69 WEST—Floor in Christian owner's home, all modern conveniences, gas, heat, electricity, continuous hot water supply included in rent; references; occupancy; $1,800.

94TH, 23 WEST—Spacious, sunny two-room suite, large dressing rooms, private bath, kitchenette; exclusive residence; references.

94TH, 104 WEST—Three rooms, bath, housekeeping; see apts. G and O; $1,800.

96TH, 15 WEST (AT CENTRAL PARK)—LARGE, TWO ROOMS, BATH, KITCHENETTE; ALL MODERN IMPROVEMENTS; REFERENCES.

97TH, 308 WEST—Five to eight light rooms, elevator; living rooms, 18x24; $180 up; immediate possession.

97TH, 174 WEST—Three-room apartment, near "L," subway; improvements. Bleecker 2.

99TH ST., 257 WEST—Desirable one large room and bath; lease required.

102D ST. (1 WEST) and Central Park West—Seven and eight room elevator apartments, $2,100 and $2,400 yearly; immediate possession; references required. Apply Supt.

104TH ST., 218 West—Four light rooms, real kitchen; all improvements. Ross bell.

107TH, 318 WEST—Entire floor; view of Hudson; four light, large, sunny rooms; real kitchen; modern shower; parquetry, electricity, &c.; immediate possession; lease.

106TH, 319 WEST—Entire floor, beautiful home, housekeeping; tiled bath; steam heat; 2 or 4 rooms. 3357 Academy.

113TH, 527 WEST—Floor, owner's residence, two rooms, dressing room, bath; hardwood floors; open fires; divide; bachelor apartments.

120TH, 567 WEST—2 large, sunny rooms, kitchenette, private bath; electric light, hot and cold water, &c.; private house.

145TH, 355 WEST—7-room, elevator apartment; all improvements.

181ST ST., 728-736 WEST (Broadway)—3 rooms and kitchenettes, possession; 6 rooms, possession Oct. 15. Apply on premises, elevator. Cortlandt 3661, Wadsworth 9236.

182D ST., 521 WEST (Audubon Av.)—6 rooms, all conveniences; $90; possession. Cortlandt 3661, Wadsworth 2045.

192D ST., 600 WEST (Corner of St. Nicholas Av.)—5 rooms, elevator. Warren & Skillin, 38 Park Row.

170TH, 551 WEST—Five-six room apartments, front; high-class elevator; reasonable.

ATTRACTIVE single apartment, Washington Square section; five rooms, bath; every convenience; living room, large, sunny, with alcove; fireplaces. Box W 90 Times.

BRYANT PARK STUDIO BUILDING.
(Cafe des Beaux Arts), 40th St. and 6th Av., one large studio; also bedroom and bath; strictly high class. Supt. on premises. L. K. Schwartz Co., Agents, 110 West 40th St. Tel. Bryant 4635.

CENTRAL PARK WEST, 431-439—5-room apartments, real kitchens, $90 to $120; entire block reconstructed into best type of modern apartments.

CLAREMONT AV., 80—Choice front apartment, 6 rooms, 2 baths; immediate possession. Thomas J. O'Reilly, 109th St. and Broadway. Academy 1600.

NATIONAL STORAGE, 146 West 50th St.—Storage $6 per month vanload, motor vans moving; moderate rates. 1702 Bryant.

PARK AV., 709 (74th)—Modern, newly decorated four rooms, including kitchen, facing avenue; rent $2,500; immediate possession.

RIVERSIDE DRIVE, 706 (Cor. 148th)—Four rooms, $140; possession; 7th-8th floor; fireproof building. Cortlandt 3661, Audubon 6904.

RIVERSIDE DRIVE, 812 (Near 84th)—Eight light rooms; elevator; immediate. Ernest Tribelhorn.

RIVERSIDE DRIVE, 51 (northeast corner 75th St.)—1, 2, 3, 4 room apartments; ready for occupancy. Apply on premises.

RIVERSIDE DRIVE, 97—Two beautiful modern housekeeping apartments, perfectly appointed; best location.

RIVERSIDE DRIVE, 900—High-class 8 light outside rooms, two baths; immediate possession. Apply superintendent.

RIVERSIDE DRIVE, 75—Entire top floor; 4 rooms and bath; 25-foot house; $2,400.

SECOND FLOOR, private house, all improvements; near subway; $75. A 127 Times.

SUITE of 4 rooms and bath; very desirable. Apply 317 West 83d St., Apt. 3C.

WASHINGTON SQUARE SECTION,
31 AND 33 WEST 12TH ST.
"Arden" elevator apartment, 7 rooms, 2 baths; thoroughly modern; $4,000. Inquire Superintendent.

YOUNG COUPLE will share beautiful apartment with couple or lady exclusive; reasonable. 536 West 111th St., Apt. 53.

$500 SECURES ownership in property and a 3, 4 or 5 room apartment, all outside rooms, in modern new law corner, overlooking beautiful park; rental $38 to $53, worth $70 to $100; ready for occupancy Nov. 15. Agent on premises, 4 to 6 P. M. 900 West 174th St.

Unfurnished—Bronx.

OGDEN AV., 1,360—Attractive five-room flat, newly decorated, $95 per month; two-year lease; present occupant leaving city. Apply Apartment 12E, on premises.

183D (cor. Intervale)—Six large rooms, high-class, elevator; decorated; $20 room. Cortlandt 3661, Intervale 3232.

183D ST. and Grand Concourse (S. W. Cor.)—New house, apartments of 6 rooms.

Unfurnished—Brooklyn.

COLUMBIA HEIGHTS APARTMENT.
Entirely new with modern conveniences; EXPANSIVE DAY AND NIGHT VIEW OF NEW YORK HARBOR; five rooms and two baths, three rooms and bath; Wall St. four minutes by subway; ready for occupancy about Nov. 1. For information telephone or apply to

HOWARD C. FYLE & CO.,
201 Montague St., B'klyn. Tel. Main 8385.

FOR RENT—High-class apartment in new, detached two-family house in Midwood section, Flatbush; 5 rooms, foyer, steam heated, porch, garage, all modern improvements, richly decorated; near Kings Highway express station Brighton subway; ready for occupancy Oct. 15. Inquire 1,576 East 9th St., Brooklyn, or phone Bryant 2397.

68 TO 72 COLUMBIA HEIGHTS.
2, 3, 5 rooms, bath and kitch

Send copies, not the originals, of recommendations, in response to Help Wanted advertisements in The New York Times and thus avoid the danger of losing the originals.

SITUATIONS WANTED—Female.

BOOKKEEPER, stenographer, typist, experienced; high school education, controlling accounts, trial balances; conscientious; $25. D., 13 Hart St., Brooklyn.

BOOKKEEPER, capable managing office, accounting experience; best references. Telephone Richmond Hill 2851. R., 8,714 89th St., Woodhaven, N. Y.

BOOKKEEPER, stenographer, secretary of ability; 15 years' experience; capable taking charge broker's office; ambitious; reference. M 250 Times.

BOOKKEEPER, experienced, double entry; reliable, capable and conscientious; thoroughly familiar with all office details; $30. C 367 Times.

BOOKKEEPER, typist, assistant, four years' experience; can take care of small office; excellent references. Graff, 58 Cannon St.

BOOKKEEPER, part time; write up books, daily or weekly; trial balances; reasonable. F 997 Times Downtown.

BOOKKEEPER, controlling accounts, trial balances; Christian girl; high school; $30; references. B. C., 68 Times.

BOOKKEEPER, expert, industrious, controlling accounts, trial balance, M., 15 Hart St., Brooklyn.

BOOKKEEPER, thoroughly experienced, controlling accounts, trial balance, statements, B., 1,418 5th Av.

BOOKKEEPER, stenographer, accurate; experience; high school graduate. Botwen, 909 Whitlock Av., Bronx.

BOOKKEEPER, 3 years' experience modern set of books; knowledge of stenography. Box 267, 200 Cable Bldg.

BOOKKEEPER'S ASSISTANT, typist, competent, experienced; $25. E. H., 205 Times Downtown.

BOOKKEEPER, stenographer, thoroughly experienced, takes complete charge; credentials. E 709 Times Downtown.

BOOKKEEPER-STENOGRAPHER, 3 years' experience; small concern; $22. Weinstein, 210 East 96th St.

BOOKKEEPER, assistant, competent; billing clerk, knowledge office routine; $25. M 869 Times.

BOOKKEEPER, experienced, desires position order or purchasing department concern. M 840 Times.

BOOKKEEPER - STENOGRAPHER, thoroughly experienced, takes complete charge; credentials. C 682 Times Downtown.

BOOKKEEPER and stenographer, 7 years' experience; references; controlling accounts. G 570 Times.

BOOKKEEPER, experienced, trial balances, understanding controlling accounts; $25. C 853 Times Downtown.

BOOKKEEPER, typist, 4 years' experience, take charge entire office; best references; $25. C 677 Times Downtown.

BOOKKEEPER, expert; full set of books handled efficiently; Christian. H 242 Times.

CHAMBERMAID or waitress wishes position; no Sundays. Nedrost, 445 East 88th.

CLERICAL ASSISTANT—A refined, intelligent young lady desires a position as a clerical assistant in an organization where opportunity for advancement is provided; expert typist; salary $17. Address Box 61, care Doremus & Co., 44 Broad St.

CLERK, bookkeeper, typist, three years' experience. C 661 Times Downtown.

COMPANION—Highly cultured young lady, speaking English and French fluently, as companion to lady; willing to travel. Apply Miss Martin, 400 Edgecombe Av., Apt. 8-G. Phone Audubon 8600.

COOK—Two excellent Finnish girls wish place together; cook and chamber maid; waitress, small family in city. Call, 10-12, Tuesday Morning, Hunsela, 550 Jackson Av., Bronx.

COOK wishes position in American family. Answer by mail, Catharine Callahan, 1,536 3d Av.

COLLEGE WOMAN takes groups children afternoons; vicinity Central Park. M 202 Times.

COUPLE want domestic position, no laundry; husband prefers of working out; references. Mrs. Stuart, 32 Union Av., Jamaica.

CORRESPONDENT, English, Spanish stenographer, translate both languages. Robles, 101 West 69th.

DENTAL ASSISTANT AVAILABLE. Young Danish lady, graduate of high college of dentistry, four years' experience since graduation; extraction, filling, bridge and gold work, seeks position as assistant, preferably in large establishment; state salary. F. B., 606 Times Downtown.

DRAFTSMAN, mechanical, five years' experience; detail, machine layouts. M 240 Times.

DRESSMAKER—Any kind of gowns and wraps; I will fit you at your home or mine by the week. Call 2,304 8th Av.

DRESSMAKER, French; models copied at your home; reasonable. Cathedral 6164. C 868 Times.

DRESSMAKER, experienced, by the day; $6. G 561 Times.

DRESSMAKER, expert, out by day. Phone Audubon 7782. Rancorn, 201 West 138th.

FORELADY, able designer, capable of taking charge of workroom, wishes position with infants' and children's white dress factory. C 660 Times Downtown.

GOVERNESS, nursery, Christian, French, wishes a position with American family; good salary; have $75-$80 a month. Y 978 Times.

GOVERNESS, experienced nursery; wishes entire charge of two children, age 3 years and up. G 572 Times.

GOVERNESS, visiting; French, English, music; morning engagement. B 1022 Times Harlem.

GOVERNESS, Swiss, speaks French, German, English; children from 6. A 153 Times.

HALF-TIME work wanted. 15A, West 90th, care Davis, Theresa, Roger.

HOME ASSISTANT—Young woman of refinement, educated, strong and healthy, wishes position as housekeeper-companion in small adult family; country only; large farm preferred; salary $60. A 117 Times.

HOUSEWORKER, Southern girl, colored, good cook; good reference; neat, polite and obedient; quick and industrious. All day Tuesday, 114 West 133d St. Phone Morningside 5400.

HOUSEKEEPER, by refined middle-aged widow; must be refined surroundings; have a boy school age. Address Mrs. J., G 577 Times.

HOUSEKEEPER, experienced, trustworthy, wishes position; take entire charge of home; reference. E 289 Columbus Av.

HOUSEKEEPER, young, capable, wishes position; best of reference. Y 2193 Times Annex.

HOUSEWORKER—Finnish girl; no laundry, no children; good cook; references; $90 month. Write only, Apt. 11, 2,465 2d Av.

LADY'S MAID, colored, refined, excellent seamstress, wishes position; reference. Audubon 8807, Apt. 3.

LAUNDRESS, first class, would like a large family wash or gentleman's fine wash, shirts, collars, &c., to do at home; can furnish first-class references. Phone 3818W Jamaica.

LAUNDRY, take home; phone, write. Annie Best, 32 West 99th. Riverside 2789.

MAID—Young colored woman wishes position with actress out of city or second girl in country. Address M., care Benson, 2,426, 7th Av.

MAID, colored girl, neat, seeks position as maid for an actress (moving picture or otherwise). F 11 Times.

MAID, useful to ladies, mothers; helper for children. M 264 Times.

MANAGING HOUSEKEEPER or companion to lady; unusual references. M 216 Times.

MANICURING, face and head massage given to ladies at home, any time, assuring satisfaction. "Elizabeth," 19 Cleane St., Elmhurst, L. I.

NURSE, governess, English, educated, wants position; children's physical care and training understood. Phone or call 10-12 Morningside 6284, or write Leach, care Hulett, 120 West 125th.

NURSE, French, governess for young children; willing to travel; good references; wages $75. 824 West 108th St.

NURSE, graduate, student Columbia; hourly nursing, reading to invalid. Y 2370 Times Annex.

NURSE, office, sensible, competent, reliable woman; experienced; references; trying care of correspondence. B., 84 East 76th St.

NURSE, practical, capable, young mother, wishes one or two children. Mrs. Shanley, 856 East 178th, 2d Bronx.

NURSE, graduate, going California, would arrange to take lady patient. M 235 Times.

OFFICE MANAGER, young college woman, experienced and energetic; pleasing personality; gets results. H 135 Times.

OFFICE ASSISTANT, knowledge of stenography; high school graduate. B 1023 Times Harlem.

OFFICE ASSISTANT, knowledge of typewriting, switchboard; 6 years' experience; salary $30. M 518 Times.

OFFICE ASSISTANT, Christian; knowledge of typing and switchboard. C 684 Times.

OFFICE ASSISTANT, experienced, accurate, high school education; $16. M 518 Times.

SECRETARY-STENOGRAPHER, Christian, expert, educated, possessing ability, initiative, many years' legal experience, desires responsible position; highest credentials; desirable salary. C 645 Times Downtown.

SECRETARIAL position, 3½ years' experience; knowledge of bookkeeping. $30. L 891 Times Downtown.

SITUATIONS WANTED—Female.

SECRETARY—Recent graduate of exclusive finishing school, qualified by birth and training to fill such a position successfully, desires to act as social secretary to resident of New York City; references given and required. A 46 Times.

SECRETARY-STENOGRAPHER, Mt. Holyoke graduate, experienced, conscientious worker, desires position of responsibility; salary $35. F. 2241 Times Annex.

SECRETARY-STENOGRAPHER, five years' experience; initiative, tact, executive ability; unquestionable references; salary $30. Morningside 244.

SECRETARY, six years' experience; assistant to executive; ambitious; exceptionally refined worker; automobile line preferred; salary $40. S. F., 900 West 144th.

SECRETARY, stenographer; high school graduate; knowledge of bookkeeping; 6 years' experience; salary $30. M 836 Times.

SECRETARY, Christian, 23 years; well educated, competent and systematic; 5 years' experience; best of references. M 877 Times.

SECRETARY, 10 years' experience, would serve society or professional lady or gentleman. M 849 Times.

SECRETARY, stenographer; 3 years' experience; expert, technical dictation; salary $30; excellent references. M 295 Times.

STENOGRAPHER—Are you looking for a stenographer with thorough mercantile experience and highest recommendations? If so please write to M 697 Times.

STENOGRAPHER-SECRETARY, thoroughly experienced, expert, quick, rapid, accurate, competent; best references. L 840 Times Downtown.

STENOGRAPHER, four years' experience, knowledge of bookkeeping, high school graduate; competent; $25. C 675 Times Downtown.

STENOGRAPHER, English girl, 23, experienced, competent and reliable, desires position with view of advancement. Levy, 575 West 173d. Telephone Wadsworth 6148.

STENOGRAPHER and typist, 2 years' experience, would like a position in the Grand Central or Times Square locality. Helen Belor, 229 East 46th St., N. Y. City.

STENOGRAPHER, CORRESPONDENT, COMPETENT, RAPID, ACCURATE, DESIRES PERMANENT CONNECTIONS; $32. C 585 TIMES.

STENOGRAPHER, experienced, high school graduate, neat, efficient, accurate, $30. K., 629 East 16th St., Brooklyn.

STENOGRAPHER BOOKKEEPER, experienced, quick, accurate, neat worker, best references. M 505 Times.

STENOGRAPHER, office assistant, experienced; excellent reference. Rose Nadel, 1,153 East 163d.

STENOGRAPHER, 3 years' experience; best references; salary $25. Miss Lantzis, Melrose 5253.

STENOGRAPHER, 5 years' experience, reliable; best references; $25. E 661 Times Downtown.

STENOGRAPHER—High school training; 4 years' varied experience; knowledge of bookkeeping; rapid, accurate, neat; salary $25. E 656 Times Downtown.

STENOGRAPHER, neat, capable, experienced; Christian girl; references; salary $22. Margaret Intemann, 1,351 Fulton St., Brooklyn. Lafayette 7247.

STENOGRAPHER — Christian, 22, expert; high school; competent; $25-$30. S C 78 Times.

STENOGRAPHER, secretary, accountant, thoroughly experienced; A1 reference. A 1011 Times Harlem.

STENOGRAPHER - SECRETARY — Christian; college training; thoroughly competent; $25. S., 652 Times Downtown.

STENOGRAPHER, high school graduate, four years' experience; capable, willing; $28. M 838 Times.

STENOGRAPHER, secretary, thoroughly competent, educated; extensive experience; $25-$30. M 239 Times.

STENOGRAPHER, experienced typist, knowledge of bookkeeping. B 1023 Times Harlem.

STENOGRAPHER, four months' experience; Packard graduate; $16. Meyer, 955 Prospect Av.

STENOGRAPHER, high school education, advertising and brokerage experience; $25. A 165 Times.

STENOGRAPHER, high school graduate; one and one-half years' experience; $22. Hirsch, 14 East 120th.

STENOGRAPHER, secretary, several years' experience; reliable, conscientious worker. A 157 Times.

STENOGRAPHER, office assistant, experienced; $25; small office. C 658 Times Downtown.

STENOGRAPHER and assistant bookkeeper, high school graduate; experience; salary $25. E., 800 Times Downtown.

STENOGRAPHER, expert, 7 years' experience; Christian, 26; salary $30. M 562 Times.

STENOGRAPHER, thoroughly experienced, accurate; technical dictation; $35-$28. E 726 Times Downtown.

STENOGRAPHER, Christian, 21; 5 years' experience; reliable; $23. C 675 Times Downtown.

STENOGRAPHER, expert; conversant office details; references; about $30. E 725 Times Downtown.

STENOGRAPHER, 4 years' experience; Christian; competent; $30. Phone Tuesday, Wednesday, Tremont 4553.

STENOGRAPHER, 4 years' experience; Christian; accurate, intelligent; $26. M 296 Times.

STENOGRAPHER, experienced, neat, competent, trustworthy; salary $25. E 710 Times Downtown.

STENOGRAPHER, competent, 3 years' experience; $25. Steno, 807 Bloomfield St., Hoboken.

STENOGRAPHER, Christian, high school education; 3½ years' experience; hardware line preferred; $28. 250 West 121st.

STENOGRAPHER—High school graduate; thoroughly experienced; executive ability; $32. 308 West 97th St.

STENOGRAPHER, typist; knowledge of bookkeeping; beginner; high school graduate. M 524 Times.

STENOGRAPHER, experienced export and import; reference; desires interview between 1 and 2 o'clock; $30. M 268 Times.

STENOGRAPHER, 1 years' experience, capable and accurate; $18. E 734 Times Downtown.

STENOGRAPHER desires position in a commercial house; four years' experience; salary $25. A 173 Times.

STENOGRAPHER, Christian, high school graduate; experienced, accurate, reliable; downtown. C 599 Times.

STENOGRAPHER, Christian, 3 years' experience; capable; $27. E 640 Times Downtown.

STENOGRAPHER, expert, high school graduate, desires congenial position. A 167 Times.

STENOGRAPHER, experienced, desires position evenings. M 272 Times.

STENOGRAPHER, Christian, 3 years' experience; salary $25-$28. C 662 Times.

STENOGRAPHER, capable, wants afternoon work. A 1268 Times Bronx.

SWITCHBOARD OPERATOR, clerical; Christian; central office; private board; $30. S. O., 680 Times Downtown.

SWITCHBOARD OPERATOR—Central office experience; typing, clerical; large concern. A 1268 Times.

SWITCHBOARD operator desires position; busy board, day or evening. Box 1067 Times, 2 Rector St.

TEACHER, French, Parisian, desires position, Morris, 229 8th Av.

TELEPHONE OPERATOR wishes position; 3½ years' experience; salary $20. M 243 Times.

TRAINED NURSE, desiring to go to California, willing to take charge of invalid lady in exchange for expenses. Chadwick, Box 34, P. O. Station O, New York.

TUTOR, visiting, English, Latin, French; school, college, Regent's preparation. Phone 1090 Academy.

TYPIST, experienced, with knowledge of stenography; willing, capable; $24. M 839 Times.

TYPIST, 4 years' experience, knowledge general office work; $20. M 366 Times.

TYPIST, five years' experience, willing and ambitious worker. C 656 Times Downtown.

TYPIST, two years' experience; $20. Phone Rhinelander 9009.

WOMAN, colored, reliable, to care for bachelor's apartment, mornings; references. Plaza 5832.

WOMAN, experienced laundress, wants day's work. Phone Aud. 1230. Apt. 55.

YOUNG LADY, refined, Swiss, musical, speaking English, French, German fluently, wants attention to lady's companion; highest references. F 2383 Times Annex.

YOUNG LADY, bookkeeping experience, desires position in purchase or order department of reliable concern. L 834 Times Downtown.

YOUNG WOMAN, with knowledge of books, desires position in book shop. Write M., G., 2,287 Broadway.

YOUNG WOMAN, French, desires position, courrier, companion to ladies, governess, here or abroad. Linguist. M 561 Times.

YOUNG WOMAN, practical nurse, neat and refined, light colored; invalid or children; doctor's reference. B 1024 Times Harlem.

YOUNG WOMAN, 20, responsible, intending to return to college in February, desires remunerative position. Y 2382 Times Annex.

YOUNG LADY, college graduate, good typist, desirable position; mornings. M 266 Times.

YOUNG LADY, take plain typewriting at home. 416 West 122d, Apt. 2.

Employment Agencies.

HOUSEWORKERS—Neat colored girls; investigated references, wish places; other Southern help supplied. Lincoln Industrial Exchange, 2,307 Seventh Ave., Corner Columbus, 9023. Established 1890.

BERTHA CARLSON, Swedish Agency—First-class servants. 2,309 Broadway, cor. 82d St.

SITUATIONS WANTED—Female.

Employment Agencies.

HOUSEWORKERS — Thoroughly experienced colored servants, excellent cooks, seeking positions; investigated references; day workers a specialty. Telephone Columbus 8165. Domestic Service Agency, 339 West 59th.

SHEPHERD'S AGENCY — Help by month, week or day. 407 W. 125th St. Morn. 6916.

SITUATIONS WANTED—Male.

ACCOUNTANTS—Certified; audits, systems, bookkeeping arrangements, personal services; moderate charges. Willcox, Inc., 1,804 Broadway. Bryant 5828.

ACCOUNTANT, 25, semi-senior, university education, year certified accounting experience. G 540 Times.

ACCOUNTANT, university graduate; passed New York C. P. A. examination; five years senior experience. C 508 Times.

ACCOUNTANT, semi-senior, desires position with certified accountant. L 864 Times Downtown.

ACCOUNTANT, experienced bookkeeper, competent, student; desires position as junior. A 64 Times.

ACCOUNTANT, junior, N. Y. U. student, desires public accounting experience; salary secondary. E 637 Times Downtown.

ACCOUNTANT AND AUDITOR, investigations, books opened, kept part time; reasonable. Kosove, Times Building. Bryant 7906.

ACCOUNTANTS—Certified accountant; certified financial statements, audits, systems, tax reports; arrangements time without bookkeeper. Goldwater Co., 299 Broadway. Worth 5088.

ACCOUNTANT-BOOKKEEPER, 30, married, 12 years' practical experience; at present employed; plumbing heating contractor; excellent references; salary $45. Accountant, care Adler, 643 Lexington Av.

ACCOUNTANT, twenty-five, four years' bookkeeping, one year Federal Income Tax Bureau, one year accounting experience, desires position as junior with C. P. A. only; salary moderate. M 254 Times.

ACCOUNTING student New York University desires part time bookkeeping work; some practical experience. Box 10, 1,190 Fulton St., Brooklyn.

ACCOUNTANT-CORRESPONDENT in Spanish and English, wants position; best references. S. M. Shehab, 231 Clinton St., Brooklyn.

ACCOUNTANT, office and credit manager; American, 35; 16 years with large manufacturing concern as treasurer; A1 references; now engaged. M 554 Times.

ACCOUNTANT, M., 4 years's experience with C. P. A., thorough bookkeeping experience, N. Y. University senior, desires position with certified accountant. H. R., 140 Times.

ACCOUNTANT, executive, office manager, auditor, public and commercial experience, desires connection with commercial firm. C 576 Times.

ACCOUNTANT, semi-senior, Pace trained, one year public accounting, experienced bookkeeper. M 232 Times.

ACCOUNTANT, certified, thorough experience, university graduate, tax expert. C 651 Times Downtown.

ACCOUNTANT, thoroughly experienced, university trained, desires part-time connection with accountant. M 225 Times.

ACCOUNTANT, 32, desires position part time work or full time from 15th to end of month. Room 1613, 215 4th Av.

ACCOUNTANT, N. Y. U. junior, experienced bookkeeper. C. Wohl, 62 2d Av.

ACCOUNTANT, experienced, wishes temporary employment; one month. M 285 Times.

ADVERTISING—Young graduate, 24, rules and typewriting experience, seeks foothold in agency or advertising department. N 76 Times.

ADVERTISING—Young man with makings of an excellent copy writer and layout man wants work leading to these positions; interview requested. M 280 Times.

ASSISTANT to executive, or as office or branch manager, purchasing agent, general secretary; age 28, married, college education, Christian; good connections; minimum $3,600. A 164 Times.

AUDITOR—OFFICE EXECUTIVE.

Broad public accounting experience and traveling auditor and office organizer largely executive; will work for $5,000 position and graphs; handle employes efficiently; credits; Christian; 33; married; $65. A 100 Times.

BOOKKEEPER-TYPIST, 4 years' experience; energetic, systematic, conversant with important accounting methods; books opened and closed; expert corporation controlling accounts; possesses ability handling correspondence, figures quickly; capable controlling assistants in credit department; $30. F 856 Times Downtown.

BOOKKEEPER, age 25, high school graduate; 5 years' business experience; desires position with reliable concern; salary secondary. M 541 Times.

BOOKKEEPER, high school graduate, 3 years' commercial experience, desires position; correspondent; executive ability; best references. A. G. H., Room 905, 347 5th Av.

BOOKKEEPER employed days desires employment evenings. Box 1062, Times, 2 Rector St.

BOOKKEEPER, part time, write up books daily or weekly, trial balances; reasonable. V 755 Times Downtown.

BOOKKEEPER-ACCOUNTANT, well recommended, desires afternoon or evening position. Hoffenberg, 93 Henry St.

BOOKKEEPER, thoroughly experienced; references; controls, balances; college graduate; $30. A 171 Times.

BOOKKEEPER, thoroughly experienced commercial, export, import; knowledge Spanish. Apply Times Downtown.

BOOKKEEPER, experienced, complete charge books, correspondence; trial balances; $30. C 577 Times.

BOOKKEEPER, assistant, double entry, experience, desires suitable connection. L 894 Times Downtown.

BOOKKEEPER, experienced double entry; Christian; references furnished; $30. K 828 Times Downtown.

BOOKKEEPER, best references, permanent position with growing concern; $30. A 169 Times.

BOOKKEEPER and office man, thoroughly experienced, desires good connections; salary secondary matter. G 366 Times.

BOOKKEEPER-STENOGRAPHER, 4 years' experience, accountancy student; $30. E 707 Times Downtown.

BOOKKEEPER - TYPIST, controlling accounts; 5 years' experience; $28. W 909 Times Downtown.

BOOKKEEPER, two years' experience, controls, statements; accountancy student; references. A 124 Times.

BOOKKEEPER, experienced, accurate and accounting knowledge; references. A 138 Times.

BOOKKEEPER, office manager, competent to take full charge; $45. M 536 Times.

BOY, 17, typist, experienced officer worker, wishes position. Y 2370 Times Annex.

BOY, high school student, wishes position for Saturday. M 261 Times.

BUTLER-VALET or second man (white) wishes position, city or country. Victor, 342 Sheffield Av., Brooklyn.

CARPENTER, experienced hotel, age 25, Spaniard but British educated, needs employment; will work for a living wage. H. Colquhoun, 603 6th Av., New York.

CHAUFFEUR, excellent mechanic; most careful driver; intelligent, refined, trustworthy; 11 years' experience; highest recommendations from previous employers; three years last engagement; reasonable salary; city or country. Address M. T., 77 Times.

CHAUFFEUR-MECHANIC, Belgian, married, experienced butler, cars, wishes position; city or country; highly recommended by present employer (own furniture.) Tramazure, Green's Farms, Conn.

CHAUFFEUR—Position wanted by careful, skilful driver, expert in crowded city in which he has great experience; highly recommended by New York business executive who appreciates civility, skill and care. S 1059 Times Annex.

CHAUFFEUR, married, no children, twelve years' experience, careful driver, A-1 mechanic, best references, wishes position; city, country. Wolkow, 166 West 90th. Riverside 6046.

CHAUFFEURS—We have several good men, with from 3 to 9 years' references on last positions; this is not an employment bureau. Society of Professional Auto Engineers, 1,947 Broadway. Tel. Columbus 10275.

CHAUFFEUR-MECHANIC, 28, 10 years' experience on high-class cars; exceptionally careful, never had accident; excellent references; wages $35; will call evenings after 7:30. Kiernan, 2,503 8th Av.

CHAUFFEUR, mechanic, Japanese, wishes private position; seven years' experience on high-class cars; references; city, country. West, 320 East 57th St.

CHAUFFEUR, wishing position with private family, 12 years' experience, careful driver; any car; best of references. F. Scott, care of Morrissey, Apt. 46, 211 West 140th.

CHAUFFEUR, white, experienced on Simplexa, Locomobiles, Packards, desires position; trustworthy and careful driver; excellent references. M 251 Times.

CHAUFFEUR, 27, single, white, wishes position, private family; 6 years' experience; best reference. Joseph Nash, 218 East 144th.

CHAUFFEUR-MECHANIC, single, 7 years' experience, A-1 references, wishes position private family; salary $40. Telephone Riverside 0939.

CHAUFFEUR, single, 29, neat appearance, with long and highest recommendations, 10 years' experience abroad and here; expert on Cadillac; city, country. A 143 Times.

CHAUFFEUR, young man, 5 years' experience, wishes private position; references; drives any make car. Strochlyn, 2118 East 79d St.

CHAUFFEUR, 18 years' experience; 9 years last position, desires position with private party. W. F./C., 183 Lewis Av., Brooklyn, N. Y.

CHAUFFEUR-MECHANIC, married; fifteen years' experience private families; Cadillac expert. Louis Rand, 183 East 76th. Telephone Rhinelander 9008.

SITUATIONS WANTED—Male.

CHAUFFEUR, married, good mechanic, 6 years' experience; best references; city, country. Frazne, 234 East 74th. Phone Rhinelander 8096.

CHAUFFEUR, mechanic; white; best references, wishes permanent private position. Phone Audubon 8774. Hull, 535 West 148th.

CHAUFFEUR, 4 years' mechanical experience, wishes position. W. Marshall, 540 East 69th St.

CHAUFFEUR, wishes position; married; nine years' experience. B. Bissman, 1,939 Av. A.

CHAUFFEUR, 38, married, 15 years' experience; best references. Smith, 507 East 179th St.

CHAUFFEUR-MECHANIC, 28, wishes private position; drive any car; best of references. A 123 Times.

CHAUFFEUR, expert driver, mechanic, all cars; neat, gentlemanly; highest testimonials. Columbus 9418.

CHEF, Japanese, capable, to handle any place; in or out city. H., 445 East 57th St.

CHEMIST, B. S. in Ch. E.; desires position in plant or laboratory; location in or with-in commuting distance of New York City, or Newark, N. J. G 560 Times.

CORRESPONDENT-ACCOUNTANT, Spanish, speaks and writes English fairly, experienced in American trade, wants position; best references. S. M. Shehab, 231 Clinton St., Brooklyn.

COUPLE—Chauffeur-mechanic, Hungarian, 7 years' experience high-class car, last three years on Cadillac; wife excellent cook, baker; no housework; city or country; personal references. Cooper, 511 East 73th.

COUPLE—Man, experienced chauffeur; wife, good; plain cook or waitress; wish position; go anywhere; $175 month; good references. Address Couple, care Mr. Leon, 27½ Murry Av., Larchmont, N. Y.

COUPLE, white; 25; chauffeur, 7 years' experience on high grade cars; 3 years in last place; best of reference; wife to take care of child or work as waitress. Gus Roden, 583 Pacific St., Brooklyn.

COUPLE, Scotch, young, useful butler, valet, cook, chambermaid; understands dining room; $175; country; references; employed. E 731 Times Downtown.

COUPLE, Finnish; chauffeur, wife cook; experienced; want position to family going South. Address V. E. Lahde, 341 East 134th St., care G. Saimi.

COUPLE, cook and butler, cook and chauffeur; capable in every respect; well recommended. Lazare's Agency, 200 East 72d.

COUPLE, Finnish, experienced butler, first-class cook; small family, country. J. S., care Heimen, 341 East 126th St.

COUPLE, experienced, want take care home; references. Call after 7 P. M., or write Verderian, 107 West 128th.

COOK—Japanese, as cook and general attendant to bachelor; excellent references. Apt. 15, 92 5th Av.

COST ACCOUNTANT, 25, with varied cost experience, seeks position. M 290 Times.

CREDIT INVESTIGATOR, experienced on commercial paper and other names, capable of analyzing, desires connection, bank or mercantile house. Roy, 74 Brighton Av., East Orange, N. J.

CREDIT MAN, young man, 25, excellent correspondent, knowledge of accounting and collections; 3 years' experience in large financial institution. M 245 Times.

CREDIT AND COLLECTION MAN, 6 years' experience; thoroughly efficient; capable of showing results. A 143 Times.

DRAFTSMAN, mechanical engineer; 7 years' experience with largest concern in calculating, designing and checking steam turbines, machinery, general work and power stations; salary $60. E 146 Times.

DRAFTSMAN and machine designer desires additional work; 20 years' experience. Edward Wolf, 1,454 East 41st St., L. I. City.

DRAFTSMAN, one year's experience as detailer; graduate civil engineer. M 544 Times.

DRAFTSMAN—Young man, 3½ years' experience detailing and tracing. C 582 Times.

ENGINEER, mechanical, 30, 7 years' experience; executive, layout, checking, calculations, on tools, dies, pumps, instruments, interchangeable manufacture, purchase and inspection of castings, &c.; position desired assistant to engineer, preferably production; salary $60. L 852 Times Downtown.

ENGINEER, good around steam and electric repairs; uncertificated. J. E. Atkinson, 433 West 19th St., near 9th Av.

ENGINEER, machinist, electrician, licensed, maintenance, repair expert. Box 152, 1,603 3d Av.

EXECUTIVE—Business man, age 37, single, desires to become associated with individual or company in an executive capacity; one who will be trusted; has ability, experience and can show responsibility; will only consider a position with a future. Y 2384 Times Annex.

EXECUTIVE, able, competent, desires chauffeur's broad experience manufacturing, export, shipping; accustomed handling large force; correspondence, constructive organizer, increased production; absolutely reliable. E 285 Times.

EXECUTIVE'S ASSISTANT, now Vice President liquidating corporation, seeks position as assistant to busy executive; highest indorsements for integrity. A 119 Times.

EXECUTIVE—Young man, 24, wishes position; highest references, 91 Irving Place, Brooklyn.

EXECUTIVE, 29; thoroughly experienced office and sales promotion; forceful correspondent; possesses initiative and creative ability. M 280 Times.

EXECUTIVE, office manager, Christian, 25, good personality; $2,300. C 676 Times Downtown.

FACTORY MANAGER,

well versed in the intricate details of manufacturing; have had considerable experience in managing help, both office and productive; cost accountant, auditor; best credentials, Webster, 1,356 Bedford Av., Bklyn.

FOREIGN EXCHANGE, 26, married; 5 years' experience; college graduate; speaks and writes English, Russian, Polish, Ukrainian; can manage business or organize new. A 175 Times.

INVESTIGATOR and efficiency operative, 38, wishes position; speaks five languages; A1 references. Box 62, 1,516 3d Av.

JAPANESE, experienced, wishes take entire charge bachelor's apartment; city. George, 414 Columbus Av.

JAPANESE student wishes to work in a small family while attending school. Fugi-Maki, 330 East 57th St.

LAWYER, qualified England, recently arrived in this country, seeks position in commercial law office; highest references. B 993 Times.

MANAGER—Mechanical engineer, 10 years' engineering and managerial experience, wishes to connect with manufacturing concern; broad experience and training, will bring recognition. Tarnopoll, 128 Amboy St., Brooklyn.

MAN (46), experience 20 years' factory superintendent (line automobile accessories), of good appearance, active, energetic, wants outside employment; no books or insurance; highest references. L 598 Times.

MAN, well educated, of middle age and wide experience, wants position of executive or clerical nature. Nov. 1; good accountant. B 701 Times Downtown.

MAN, intelligent, 8 years last position, collector, agent, looking for employment where responsibility is appreciated; references. M 337 Times.

MANAGING DEPARTMENT STORE SUPERINTENDENT OPEN FOR FUTURE ENGAGEMENT—A widely known and successful department store manager and organizer, with recognized ability in handling large operations, minimizing expense, simplifying systems and promoting service, desiring a change is open for negotiations with responsible house. M 218 Times.

MECHANICAL ENGINEER, Columbia '13, experienced office and field executive; power plants, heating, ventilating. M 283 Times.

MESSENGER MAN, experienced, trustworthy, steady, wants position; unquestionable references. M 287 Times.

OFFICE executive, college graduate; junior accountant, stenographer; salary $35. M 252 Times.

PRIVATE SECRETARY, 27, capable and expert; LL. B. law, Columbia; import and export; reference; salary $50 weekly. M 226 Times.

PUBLICITY—Energetic young man with writing ability wants position on publicity staff; answer at once. M 281 Times.

PURCHASING AGENT OF LONG EXPERIENCE IN BUYING PRINTING, STATIONERY AND GENERAL OFFICE SUPPLIES WOULD CARE TO MAKE CONNECTIONS WITH LARGE FIRM WHOM HE COULD RENDER EXCEPTIONAL SERVICES. L 855 TIMES DOWNTOWN.

SALES EXECUTIVE—Services available Nov. 1; full knowledge of sales, advertising, circularization, with a record of successful accomplishments, desires to connect with a new business desiring the right start or an old business requiring greater results. M 274 Times.

SALESMAN, high-powered, now employed, seeks connection with substantial house offering staple line; known New England thoroughly; commission; age 30; married. D. R., 75 Sherman Ave., New Haven, Conn.

SALESMAN and manager gents' furnishing; five wire; 15 years' experience; A1 reference from Abram Morrison, 883 Southern Boulevard, Bronx.

SALESMAN, 32, employed during day, desires evening position in gent's furnishings or kindred line; available after 6 P. M. Samuel S. Steinberg, 590 Fox St.

SALESMAN, producer large clientele, now employed, experienced factory supplies, pipe fittings, machinery, &c.; salary, commission. M 272 Times.

SALESMAN—Young man, outside territory, commercial novelties, auto accessories, preferably with own car; expenses for good proposition. M 564 Times.

SALESMAN, following leather goods manufacturer, seeks line; drawing, commission. M 201 Times.

SALESMAN wishes line of small house, city vicinity; successful record of results. C 685 Times Downtown.

SALESMAN—Experienced road man desires position with reliable house; A1 references; at present employed. M 253 Times.

SALESMAN—Man wishes to connect with reliable house. M 513 Times.

SALESMAN, looking for real proposition; 6 years' experience specialties. C 566 Times.

SALESMAN, 4 years' selling experience; age 24. M 298 Times.

SECRETARY, expert stenographer and bookkeeper; knowledge of accounting, correspondent, general office routine; at present managing a large concern. H 139 Times.

SECRETARY, man, 25, desires position as private secretary, excellent correspondent; good knowledge of business, accounting and stenography; 6 years' experience. M 244 Times.

SHIPPING CLERK, desires mercantile connection; hosiery, underwear, neckties house. M 545 Times.

STENOGRAPHER, 28, thoroughly experienced and competent in all branches of office routine desires permanent connection; speak, read and write Czechoslovak. A 140 Times.

STENOGRAPHER - SECRETARY — Young man, 23, thoroughly experienced, good correspondent; excellent references. L 877 Times Downtown.

STENOGRAPHER, accurate, four years' experience; Christian; references furnished; $28. K 829 Times Downtown.

STENOGRAPHER, capable beginner, desires future; salary secondary; references. H 293 Times.

STENOGRAPHER, age 21, thoroughly experienced; excellent references. C 598 Times.

SUPERINTENDENT, construction, desires connection with reliable contractor, any class construction, foundation to finish. G 967 Times.

VALET, Japanese, thoroughly experienced, polite, obedient, honest, most loyal; best city references. T. H., 105 East 73d St.

VALET, capable, Japanese, having long experience, honest and faithful, seeks position for mornings. M 265 Times.

VALET, Swiss, age 27, experienced, would travel, references, language. C 230 Times.

YOUNG MAN, Columbia graduate, age 26; I want to connect with any business organization requiring one who can think clearly, logically and analytically in solving problems of system efficiency and overhead; I am willing to start at a reduced salary to convince you that I am an asset, but expect proper remuneration after I have proved my worth. M 573 Times.

YOUNG American gentleman, ex-officer, cultured, well educated, traveled in Europe and the Orient, will consider any proposition; travel anywhere; expert swimmer rifle and pistol shot, motor driver and mechanician; danger no obstacle. H. S., Room 425, 233 Broadway.

YOUNG MAN, 28, at present employed in the auto repair business, wants to change to more congenial and interesting work; would like to connect with some wholesale or manufacturing concern where opportunity is given according to merit. A 111 Times.

YOUNG MAN, 30, speaks and able to translate English, French, German, Russian and Polish, desires a permanent position with a first-class mercantile house. Grosglick, 543 Crown St., Brooklyn, N. Y.

YOUNG MAN, Spanish, high school, good address, 20 years, two years' export experience, short steamship experience, wish any position with $25. C 663 Times Downtown.

YOUNG MAN (27), college graduate; executive ability, earnestness, initiative; holding responsible position; seeks change; opportunity main consideration; highest credentials. B 1011 Times Harlem.

YOUNG MAN, American, Harvard graduate, exceptional mental training and experience, not technically trained, desires position anywhere involving production of ideas; excellent references. M 530 Times.

YOUNG MAN, experienced bookkeeper, who does his work with intelligence, possesses a sense of responsibility and capacity for hard work, seeks position with salary and a promise of future. M 595 Times.

YOUNG MAN, 22, high school education, formerly co-proprietor of grain concern, desires connection with firm in managerial capacity, or as partner in promising business. M 536 Times.

YOUNG MAN, highest education, 5 years' business experience, desires position that will require work and ability and offer advancement. Box 50, 302 3d Av.

YOUNG MAN, 21, high school graduate, one year college, desires position with engineering concern; technical experience; good references. M 570 Times.

YOUNG MAN, 25, good education, 7 years' railroad clerical experience, wants connection with R. R. or steamship company; will leave town. M 531 Times.

YOUNG MAN, 18, would like to secure position as assistant bookkeeper; no experience; at present studying accountancy at night school. L. Sachs, Times Downtown.

YOUNG MAN, 28, intelligent, executive ability, 10 years' experience, desires position with growing concern. E 704 Times Downtown.

YOUNG MAN, WELL EDUCATED, 22, WANTS POSITION IN ADVERTISING OR PUBLICITY DEPARTMENT OF LAR

Classified Advertising Rates.

The New York Times

Count six words to an agate line. Per Agate
(Minimum space two lines.) Line.
Situations Wanted 40c
Furnished Rooms and Rooms Wanted. 45c
Boarders and Board Wanted 40c
Help Wanted 55c
Real Estate, &c. 55c
Lost and Found (Sunday 60c) 55c
Apartments to Let and Wanted 55c
Country Board 60c
Mortgage Loans 65c
For Sale 65c
Automobile Exchange 60c
Agents Wanted 65c
Employment Agencies 65c

Business Opportunities (Agate Caps 20c) 15c
Buyers' Wants and Offerings to Buyers. 15c

For insertion in the Sunday edition, Real Estate display and other advertisements must be received in the Times Building by 6 P. M. Friday. All other classified announcements by 12 o'clock noon Saturday.

For insertion in the daily edition, classified advertisements should be received by 4 P. M. on the day preceding insertion.

HELP WANTED—Female.

WOMEN.
21-35 years of age, for night work as telephone operators; hours 5:30 P. M. to 7 A. M.; opportunity to earn $60 to $100 a month in six months; $18 a week in two weeks when assigned to night hours; $15 a week during period in the day time; rapid advancement, higher salaries for more responsible positions. If interested call at 1,158 Broadway, New York City, (cor. 27th St.) or telephone Madison Square 12000.
NEW YORK TELEPHONE COMPANY.

WOMEN for general housework; white; sleep out; references required. 601 West 113th St. (Apt. 4E).

WOMAN, white, for chamberwork, housework; 10 to 1 every day. Phone Riverside 3720.

YOUNG GIRL by Christian firm as file clerk; knowledge stenography and typewriting preferred; salary $15. M 550 Times.

YOUNG WOMEN
to receive training as correspondents; unusual opportunity for ambitious, intelligent young women to receive thorough training in writing good business letters; environment is congenial and every help will be given to insure advancement, which will be commensurate with your ability; results only count in our system of promotion. THE TYPEWRITTEN WORD.
REQUIREMENTS ARE: 1. That you be at least 19 years of age. 2. That you express yourself clearly in good English. 3. That you have knowledge of touch typing; salary $16 during training period with liberal opportunity to rise up to $25.
NATIONAL CLOAK AND SUIT CO.,
207 WEST 24TH ST.

YOUNG WOMAN—Position in mail department; Christian firm; experience not essential; advancement; $48 a month to start; excellent working conditions; hours 9-5 o'clock Saturday; state age, religion. G. M., 617 Times Downtown.

YOUNG WOMAN—Experience not essential; Christian firm; filing and clerical work; $32-$36 a month to experienced; hours 9-5 o'clock Saturday; state age, religion. G. H., 615 Times Downtown.

YOUNG WOMAN, good education and personality, to learn human interest library work; $1,800 and bonus first year; permanent position; rapid advancement. J 590 Times.

YOUNG WOMEN, for clerical and filing positions; experience unnecessary. P. O. Box 325, City Hall Station, N. Y.

YOUNG WOMAN keep books and file papers in law office; recommendations required; salary $25. L 602 Times Downtown.

YOUNG WOMAN in newspaper office; take ads over telephone; state age, salary, telephone number. F 2383 Times Annex.

YOUNG LADY will college training as visiting companion to high school girl and assist in homework. 382 Bayside Av., Flushing, L. I. Telephone Flushing 369.

YOUNG LADY, cashier experience; references required; good salary; hours 8 to 6. 109 Newark Av., Jersey City.

YOUNG LADY, bright beginner, to assist in office of a jewelry factory; references required. K 810 Times Downtown.

YOUNG LADY to assist dentist; state experience if any and salary desired. Dr. H. G. Rauman, 5, 360 E. 149th St.

YOUNG LADY, wholesale jewelry; stock or selling department; 3 years' experience; references. Box 25, 217 7th Av.

EXPERIENCED
TYPISTS CLERICAL WORKERS. APPLY AT EMPLOYMENT OFFICE OF ABRAHAM & STRAUS, INC., FULTON ST. BROOKLYN, CENTRAL BLDG., SUBWAY FLOOR.

Instruction.

GOOD ENGLISH PAYS.
Good English, spoken and written, is a basic requirement for business success; most men and women need training in English—sentence building, vocabulary enlargement, report and letter writing. Do you? Write or telephone (Cortlandt 1465) for informative booklet, "Your English." Ask also for details of Special Evening Class in Business English, now forming. Pace & Pace, 30 Church St., N. Y.

HOW TO GET A POSITION
YOU'LL BE PROUD OF.
In one month we will prepare you for a good position as file clerk and place you. You'll know thoroughly all up-to-date filing systems, indexing, cataloging, &c. You'll get good pay and real responsibility. Come in and talk it over. Classes now forming. Write for catalog.
NATIONAL TRAINING SCHOOL
FOR FILING,
123 West 42d St. Phone Bryant 6619.

HOTELS NEED TRAINED WOMEN—Big demand for high-salaried executives; past experience unnecessary; we train you by mail and put you in touch with big opportunities. Write at once for particulars. Lewis Hotel Training School, Desk 118, Washington, D. C.

MOON'S SECRETARIAL SCHOOLS
for 30 and 60 day courses. Stenography, 30 days; secretarial, 60 days; standing contracts with largest firms for our graduates; free trial lessons. 42d St., N. Y., and 214 Livingston St., Brooklyn.

NURSES' Registered School, Sydenham Hospital, 343 East 110th St., New York City, for women desiring 26 months' training; diploma on graduating; nursing and state examination; services paid while in training. Apply Superintendent of Nurses.

NEW YORK SCHOOL OF FILING.
Established 1914.
1,170 Broadway (corner 28th St.)
Formerly of Singer Building.
Graduates placed after a month's instruction. Call for interview.

STENOGRAPHERS AND SECRETARIES
IN GREAT DEMAND.
Special low rates for half-day or evening instruction, between 6-7. Moon School, 50 East 42d St. Tel. Vanderbilt 3896.

COME ANY MINUTE after 5 P. M. for secretarial; bookkeeping, English, accounting. Phone Bedford 9793. Booklet. Packard Business School, Tribune Bldg.

SPANISH graduated teacher teaches her language in schools or privately; make translations. Robles, 101 West 60th.

$25-$75 WEEK through Prof. Rohrer's Hairdress, Manicure, Facial, Electric Scalp and Beauty School. 119 West 42d St.; pamphlet.

Employment Agencies.

DOYLE AGENCY,
15 East 40th, 154 Nassau.
216 Montague St., Brooklyn.
BOOKKEEPER and typist; single entry; $25.
COMPTOMETER OPERATORS, $25, $20.
CLERKS, ledger, $20; file, $15, $16.
DICTAPHONE OPERATORS; good hours; $25, $30.
GRAPHOTYPE OPERATORS, $30, $25.
OFFICE ASSISTANTS, $15, $18, $20.
STENOGRAPHERS, $15, $18, $20, $25.
TYPISTS, $15, $16, $20.
No applications after 2 P. M.

SECURITY EMPLOYMENT AGENCY,
31 EAST 42D ST.
Opening for office work.
No Registration Fee.

ALBERT AGENCY, 489 8th Av.—Stenographers, bookkeepers, clerks; $15-$30.

HELP WANTED—Male.

ACCOUNTANTS and bookkeepers, with selling ability, to sell improved simplified bookkeeping system to retail stores, garages, restaurants, offices; meets income tax requirements; complete system in one book sells $10; commission 40 per cent.; city and vicinity; all or part time. 296 Broadway, Room 905.

ACCOUNTANT — Capable handling correspondence, statistical reports, convenient with general audits; excellent opportunity to form permanent connection in an executive capacity with large organization; state in detail previous experience, salary expected. W 706 Times Downtown.

ACCOUNTANT, railroad experience; must have held positions in supervisory capacity; thorough training in disbursement accounting necessary; state fully experience and qualifications; permanent position; salary $185 per month. Box 206, 209 Cable Bldg.

ACCOUNTANT, student as assistant to firm of public accountants; salary $20; do not apply unless thoroughly experienced in double entry bookkeeping; state references; write only. Supreme Accounting Co., 296 Broadway.

ACCOUNTANT, senior, on permanent staff C. P. A. firm; must be high grade man in every respect; unusually desirable opportunity; salary commensurate with experience and ability; state full particulars. C 668 Times Downtown.

ADVERTISING
Prominent advertising agency needs young man, 25, with background of national outdoor advertising; state age, experience, education, nationality and salary desired to O. T. D., Box 40, Postal Station F, N. Y. City. Give telephone number.

ADVERTISING WRITER WANTED
FIVE HOURS WEEKLY. M 826 Times.

HELP WANTED—Male.

ADVERTISING ASSISTANT—For a young man who's more interested in his future than in hours or immediate remuneration we have a real opening; want good correspondent, with knowledge of stenography and able to organize and systematize files; state age, experience, salary. Box 278, 200 Cable Bldg.

ADVERTISING SOLICITORS—We need 3 or 4 men who know how to sell space in a medium that brings direct results, those who know the men's and women's wear trade preferred; wonderful opportunity for the right men; good salary to start. W 36 Times.

ADVERTISING—Publicity expert, who can write convincing copy, edit house organs, dictate real sales letters, &c.; must have clean record; salary up to $5,000; call Tuesday with samples. Arnold Mowbray, 15 Park Row, Barclay 9054.

ARTIST, commercial, wanted; high-class, capable of creative design and general work; submit samples and state salary first letter. Dow-Gleason Co., Chattanooga, Tenn.

ASSISTANT to office manager; splendid opportunity for young man to join a large, expanding company, employing 700 in offices; must be experienced in simplifying office procedure, able to work co-operatively; good salary. Call Wednesday, Room 410, 1,737 Broadway.

ASSISTANT to executive, bright, well educated man, must be good on following up details, quick and absolutely reliable; in answering state age, experience, religion and salary. T 61 Times.

ASSISTANT in bank (near City Hall), foreign collection department; to receive attention state experience and salary desired. T 972 Times Downtown.

BANK CLERK — Bright, energetic young man competent Burroughs' statement machine operator; state experience, age, and salary desired. J 707 Times Downtown.

BOOKKEEPERS.
Wanted by import and export concern 2 or 3 bright, active young bookkeepers who are looking for an opportunity to make a career in this firm; an unusual chance. Must have 2 or 3 years' bookkeeping experience. None but "live wires" need apply. Initial salary $100 to $125, with fine prospects depending on ability demonstrated. Give full details of education and experience in own handwriting. T 964 Times Downtown.

BOOKKEEPERS, experienced and energetic, with unquestioned reference, to take charge of books at Saranac Inn, a Summer resort in Adirondacks operating hotel, store and other departments; steady employment; give full information regarding previous employment and bookkeeper with reference from former employers. Address Saranac Inn, Upper Saranac, N. Y.

BOOKKEEPER
on customers' charge ledger; $24 to start, with advancement; must be invited; must be rapid, accurate, a good writer and familiar with trial balances; state age, previous experience and references. T 25 Times.

BOOKKEEPER—Old-established corporation wants man, 25-35 years old, for purchase ledger and preparing and entering vouchers; a desirable position; only applications giving experience, age, religion and salary will be considered. T 943 Times Downtown.

BOOKKEEPER.
We have a splendid opening in our accountant department for a competent double entry bookkeeper; one experienced in export business preferred; state full particulars as to religion, expectations, and when available. J. B., 627 Times Downtown.

BOOKKEEPERS, must be experienced; if you are an experienced bookkeeper, rapid and accurate, good penman; state qualifications and experience; permanent position; salary $155 per month. Box 208, 209 Cable Bldg.

BOOKKEEPER-CASHIER — Competent, efficient bookkeeper wanted in law office; steady employment offered and steady man wanted; state age, salary and experience. E 832 Times Downtown.

BOOKKEEPER—Young man as assistant on cost work; must have had some bookkeeping experience; $20 to start. Bretz Lithe Co., Meadow and Pearson Sts., Long Island City, Queensboro subway to Long Island City.

BOOKKEEPER—A young man as assistant in office; must be good at detail and routine work; some knowledge of typewriting necessary; salary to start, $23. M 288 Times.

BOOKKEEPER, sales ledger, wholesale men's clothing house; competent to take off trial balances; knowledge of typewriting; answer with full details. B 1092 Times Harlem.

BOOKKEEPER, thoroughly experienced, no others need apply, for office manufacturing plant, Passaic section; state full particulars in letter. Y 2346 Times Annex.

BOOKKEEPER with knowledge of cost figuring; book publishing business; give full details in confidence. G 857 Times.

BOOKKEEPER, experienced and accurate. Reply, stating experience and references. W 762 Times Downtown.

BOOKKEEPER-TYPIST—STATE EXPERIENCE, RELIGION AND SALARY. G 564 Times.

BOOKKEEPER to keep books and assist in running garage. Midtown Garage, Inc., 149 West 46th St.

BOOKKEEPER wanted; write, stating experience and salary. L 896 Times Downtown.

BOYS.
THREE BOYS, AGED 16 OR OVER, TO MAKE THEMSELVES GENERALLY USEFUL AT TELEPHONE PAY STATIONS; ADDITIONAL TO LEARN TELEPHONE OPERATING; SALARY TO START, $13. APPLY BETWEEN 9 AND 11, OR BY LETTER, GRAND CENTRAL PALACE, LEXINGTON AV. AND 46TH ST., 6TH FLOOR, CITY, PUBLIC TELEPHONE DEPT., NEW YORK TELEPHONE COMPANY.

BOYS WANTED.
Metropolitan Life Insurance Co., over 16 years of age; good hours; salary to start, $12; opportunity for rapid advancement; luncheons served free. Apply in person, between 9 and 4:30 o'clock, Room 5033, Metropolitan Building, 1 Madison Av. (at 23d St.), New York City.

BOY, 14 TO 16 YEARS,
IN THE OFFICE OF A LARGE IMPORT AND MANUFACTURING HOUSE; SPLENDID OPPORTUNITY AND TRAINING; NO EXPERIENCE NECESSARY; STATE AGE, EDUCATION AND SALARY DESIRED. ADDRESS T. L. W. P. O. BOX 790, CITY HALL STATION, NEW YORK.

BOY AS TYPIST
in office; $15 to start; excellent opportunity for advancement; must be rapid and accurate and of good education; previous experience unnecessary. Address in own handwriting, T 26 Times.

BOY IN CREDIT OFFICE
of a retail dry goods firm; $14 to start; 16 to 18 years; school graduate; experience unnecessary; an excellent position with steady advancement to an ambitious and satisfactory boy. K 977 Times.

BOYS—Errand and stock boys required by leading publishing and bookselling concern; excellent opportunity for public school graduates or high school boys; give full particulars in letter and interview will be arranged. W 106 Times.

BOYS, 15 TO 17 YEARS,
IN LARGE PUBLISHING HOUSE; GOOD OPPORTUNITY; SHORT HOURS.
IRON AGE PUBLISHING CO.,
239 WEST 39TH ST.

BOYS for advertising agency; salary $11; hours 8:45 to 5:30; good future for industrious, ambitious boys. 9th floor, 119 West 40th St.

BOYS in large wholesale house, for positions in stockroom and office; good openings if willing to start at bottom. W 738 Times Downtown.

BOYS, over 16 years of age, to work in newspaper composing room; from 7 P. M. to 1 A. M.; experience unnecessary. Apply 6 P. M., 4th floor, 229 West 43d St.

BOY
start $12 per week. Call 13th floor, 111 Broadway.

BOY, 14 to 17, to learn the advertising business; good chance for advancement; no experience necessary. Apply 7th floor, 381 4th Av.

BOY, 14-15 years of age, bright and neat, wanted for large downtown corporation; state salary expected. L 899 Times Downtown.

BOY in banking house; must be clean-cut and well recommended; excellent opportunity for the right young man; state age and education. T 95 Times Downtown.

BOY—Position with advancement for ambitious young man; excellent working conditions; Christian firm; hours 9-5, 1 o'clock Saturday. Room 800, 20 Vesey St.

BOY wanted by large firm in Equitable Bldg.; experience unnecessary; good salary and opportunity of advancement. T 969 Times Downtown.

BOY in law office; fine opportunity for one with ambition to study law; write, stating salary expected. L 879 Times Downtown.

BOYS, 16-18 YEARS, FINE OPPORTUNITY FOR WILLING BOYS TO ADVANCE; WORK IN STOCK. C. M. J., 8 EAST 22D.

BOY wanted; good opportunity for bright boy, 16 years, by underwear jobber. Arrow, 461 Broome St., New York.

BOY wanted in mail department of large downtown house. Apply Room 1016, 290 Broadway, New York City.

BOY for office of importing house; good penman, accurate, willing. Call P. S. S. & Co., 20 East 20th.

BOY wanted in law office; state details of education and salary expected. C 673 Times Downtown.

BOY wanted, for position in steamship office, where good future is assured; state salary expected. W 767 Times Downtown.

BOY
for office and errand work; advancement on merit. Steinway & Sons, 107 East 14th St.

BOY wanted in law office; experience unnecessary; opportunity for rapid advance; salary $12. T 970 Times Downtown.

BOY in insurance broker's office; state salary. W 677 Times Downtown.

BOY to make himself useful; advancement. Weltech, 136 East 26th St.

BOY, Film concern; errands and general work. Room 208, 1,000 Broadway, 9 A. M.

BOY to run errands. Call White Studio, 1,846 Broadway.

HELP WANTED—Male.

BOYS FOR OFFICE WORK.
Here is an unusual opportunity for boys between the ages of 16 and 17 to enter the employ of a large corporation; THERE IS NO END OF OPPORTUNITY FOR BOYS WHO ARE AMBITIOUS TO ENTER THE EXECUTIVE AND MECHANICAL DEPARTMENTS IN ADVANCED POSITIONS. Good hours and half-day Saturday all year round. Only graduates will be considered. Salary $12 to start and $13 in a few weeks. Apply between 9 A. M. and 12 M., or by letter, Grand Central Palace, 46th St. & Lexington Av., N. Y. C., 12th floor, NEW YORK TELEPHONE COMPANY.

BUTCHERS, boxmen; must be first-class beef cutters. Atlantic Hotel Supply Co., 676 Hudson St.

CABLE CLERK—JAPANESE MERCHANTS, private code, familiar with routine importer's office; knowledge bookkeeping. W 31 Times.

CARD WRITER, experienced, who has some window trimming ability, for specialty chain store proposition; good salary, excellent opportunity for future. Great White Ways, 125th St. and 7th Av.

CHECKERS, wholesale grocery experience preferred; state experience and references. P 5 Times.

CHEMIST and manufacturing pharmacist wanted for large established pharmaceutical laboratory; one who has good technical knowledge and practical experience in compressed tablets, solid and fluid extracts, pharmaceutical package remedies and toilet preparations and who can manage help and secure production; large possibilities for the man who can grow; salary in proportion to results obtained; will start at your own figure, if the right man. Address "Manager," S 985 Times Downtown.

CLERKE, railroad disbursement, must be familiar with I. C. C. operating expense classification and experienced in disbursement accounting; rapid and accurate at figures; permanent position; salary $155 per month. Box 207, 209 Cable Bldg.

CLERKS—TYPIST, BILLING.
Underwood operator; must be thoroughly experienced, accurate and neat worker. Address L. S. Co., Box 40, Pratt Station, Brooklyn.

CLERK by New York Stock Exchange house; must be familiar with clearing house sheets; state salary. W 769 Times Downtown.

CLERK, night work, middle aged or elderly man. Knickerbocker Hospital, 131st St. and Amsterdam Av.

CLOTH CAP MAKER, A1 experience; one who understands cutting and sewing; fine opportunity for right man; good reference; out of city. Y 2369 Times Annex.

CORRESPONDENT—Young man, experienced in handling complaints and adjustments, offered excellent opening, large wholesale toy house; state references, age, experience, salary. M 256 Times.

CUTTER, EXPERIENCED, FOR THEATRICAL COATS; ONGOING; STEADY POSITION. SCHUMACKER, 353 WEST 48TH.

COUPLE—Chauffeur, generally useful; wife, general housework and washing; wages $160 per month. Apply 2,540 Valentine Av., mornings before 12.

COUPLE for six weeks in private family at Great Island; wife nurse and waitress or chambermaid. Address H. Godwin, Roslyn, L. I.

COUPLE wanted; preferably German-speaking, for general housework; 2 adults; no children; references required. 28 West 91st.

COUPLE—Useful man and wife housework; white; no laundry. Address P. O. Box 235, Lawrence, L. I.

DOORMAN, experienced, of neat appearance, age about 40-45 years; references required. Apply in person to Manager, 10:30 A. M., Fox City Theatre, 14th St. and Irving Pl.

DRAFTSMAN, capable of taking off quantities from heating and ventilating plans; good opportunity with large contracting concern. Apply by letter only, stating age, experience and salary desired, to Robert A. Keasbey Co., 445 West St., N. Y. City.

DRAFTSMAN, experienced in structural and mechanical, for conveyor work; chance with Italian concern. 104 Times.

ESTIMATOR, with knowledge of heating and ventilating layouts, to take off quantities; good opportunity with large contracting concern; state age, experience and salary desired. Apply by letter only to Robert A. Keasby Co., 445 West St., N. Y. City.

FLOOR MANAGERS for ballroom; must be over 40 years old and ex-dancer to prevent improper dancing; must be very accurate and furnish very best references and experience. Apply after 12 noon, Roseland, Broadway and 51st St. See Mr. Brecker.

FURNITURE FINISHER.
FIRST CLASS; STEADY POSITION; GOOD WAGES AND WORKING CONDITIONS. ADDRESS, SUMMERFIELD'S, 174-188 MAIN ST., WORCESTER, MASS.; ATTENTION OF MR. CRONIN, WAREHOUSE SUPERINTENDENT.

GARDENER—Preferably a married man where wife could care for farm house and board two men, also make butter. Miss E. O. Butler, Hartsdale, N. Y.

JANITOR FOR BUSINESS BUILDINGS; STEADY; REFERENCES. 111 NASSAU.

MANAGING BOOKKEEPER,
WITH EXECUTIVE ABILITY IN THE RETAIL LINE; MUST UNDERSTAND EVERY DETAIL IN BOOKKEEPING AND MUST HAVE EXPERIENCE IN HANDLING LARGE OFFICE FORCE; EXCELLENT SALARY TO THE RIGHT PARTY.
MARTIN'S,
FULTON, CORNER BRIDGE ST., B'KLYN.

MANAGER, ladies' retail ready-to-wear store out of town; must be experienced, know how to manage help, trim windows and advertise. Interview from 9:30 A. M. to 11 A. M. all week, Adler's Stores, 1,170 Broadway, Room 310.

MAN with some knowledge of repairing and maintenance of machines and small electric repairs; hours 6 P. M. to 3 A. M.; steady position and excellent chance for married man; wholesale concern; state experience, age, references and salary desired to start. B 1202 Times Bronx.

MAN, reliable, of good character, as day watchman in manufacturing plant; must have references. Apply to Thalheimer, New Process Cork Co., 68 35th St., Brooklyn.

MASSEUR—Man to work in private gymnasium for men; hours from 2 to 7. S 1064 Times Annex.

MECHANICS (FORD).
"The finest equipped service station in the country," containing $30,000 worth of modern labor-saving machinery, wants to obtain the services of ten additional Ford mechanics who will be of credit to the service station; eight men experienced in Ford repair work are wanted; further, we want men who will take a pride in their work, and be proud to say that they work for us; the building, air, light, heat, hours, wages and working conditions are better than the standard; you will be proud to be associated with such a progressive institution. McMILLAN MOTORS CORPORATION, 176 South Broadway, Yonkers, N.

MECHANICAL DENTIST — A real artist; master's skill not considered; give references and full particulars. Y 2174 Times Annex.

MEN (ELDERLY.)
Never too late to learn; we have a few positions open where we can break in on trades which are in conjunction with machine shop work. Call before 12, 4th floor, Powers Machine Co., 3,001 14th Av., Brooklyn; take Culver "L" to 13th Av. station.

MEN MODELS for underwear demonstrations; sizes 42 and 44, stout or fat. Call at Robert Reis & Co., Broadway, at 19th St. any time Tuesday or Wednesday, and ask for Mr. Christie.

MEN, strong, for heavy work; good pay; residents of Brooklyn preferred. Apply 8 A. M. Wednesday. Produce Exporting Co., 563 Kent Av., Brooklyn.

MERCHANDISE MANAGER.
WOLF & DESSAUER COMPANY, FORT WAYNE, INDIANA, HAVE AN OPENING FOR A MAN WITH PROVEN ABILITY AS A MERCHANDISE MANAGER WHO IS CAPABLE OF DEVELOPING A LARGE VOLUME OF SALES; ONLY ONE WHO HAS MADE GOOD WILL BE CONSIDERED. THIS IS A WONDERFUL OPPORTUNITY WITH A BIG FUTURE FOR THE MAN WHO CAN FILL THE POSITION. APPLY BY LETTER ONLY, GIVING FULL DETAILS AS TO EXPERIENCE, SALARY NOW RECEIVED AND SALARY EXPECTED, &c.; ALL LETTERS STRICTLY CONFIDENTIAL.

MECHANICAL ENGINEER wanted; man out of technical institute; must read prints and estimate pipe work; to break in selling line; state experience and salary expected. C 678 Times Downtown.

OFFICE BOY—Excellent position is open in executive offices of large oil producers and refiners for young man to act as office assistant; the hours are short and the nature of the work light; salary in accordance with age and past experience. Address your reply by letter, giving any qualifications which will aid you in securing the position, to Box 1,045 Times, 2 Rector St.

OFFICE BOY WANTED: PERMANENT: NO EXPERIENCE NECESSARY; SALARY $18 WEEK; STATE AGE, EDUCATION AND REFERENCES. E 705 TIMES DOWNTOWN.

OFFICE BOY.
National advertising agency needs neat, steady, intelligent office boy for inside work. Call 38f 4th Av., 12th floor.

OFFICE BOY, 16 YEARS, IN OFFICE LARGE MERCANTILE CONCERN; GOOD OPPORTUNITY FOR ADVANCEMENT. C. M. J., 8 EAST 22D.

OFFICE BOY by large manufacturing concern; splendid opportunity. Interstate Corrugated Box Co., 750 Grand St., Brooklyn.

OFFICE BOYS, age 14 to 16; large downtown concern; splendid opportunity. Address F. O. Box 225, City Hall Station, New York.

OFFICE ASSISTANT and stenographer. Apply after 9 A. M., Joseph Thum, 1,241 Broadway, corner 31st St.

OFFICE BOY and messenger wanted by export-import firm. Apply Room 804, Equitable Building, Wednesday morning.

OFFICE BOY wanted; splendid opportunity for intelligent boy; salary $12.50 to start; hours 9 to 5. Apply 100 Front St., City.

OFFICE BOY wanted with railway supply concern; salary $50 per month and bonus. L 887 Times Downtown.

OFFICE BOY, in office of Hoboken manufacturers. A. T., 636 Times Downtown.

OFFICE BOY for law office. Apply to F. H. Pease, Room 2222, 120 Broadway.

OFFICE BOY wanted; rapid advancement. Call Room 3111, 61 Broadway.

ORGANIST wanted, interested in choir and church music. A 1291 Times Bronx.

PACKER wanted, must have some previous experience at crating. Apply, Shipping Clerk, Improved Appliance Co., 415 Kent Av., Brooklyn.

PACKER, also stockman; wholesale valve-fitting and pipe business, city; opportunity experienced men. Address P. O. Box 1125.

PHOTOGRAPHIC SUPPLY HOUSE
desires services of high grade camera and lens salesman; must have full experience; no other need apply; state experience and salary. Box 283, 1626 St. James Bldg.

PIANO POLISHER to work in warerooms of high-grade piano manufacturing house; liberal salary offered. Y 2344 Times Annex.

POLICY CHECKER and RENEWAL CLERK in insurance broker's office; must be experienced; state salary and previous employment. W 668 Times Downtown.

POLISHER and cabinet maker, thoroughly experienced; excellent opportunity for right party. Apply Sachs Furniture House, 2,963 3d Av., at 173d St.

REPRESENTATIVE—Publisher has opening for active publicity representative who can furnish references; salary or commission. E 637 Times Downtown.

SALESMEN OF EDUCATIONAL COURSES.
An Announcement—The world's largest publishers of business literature—the house that pioneered in opening a new department for the sale of Business Educational Courses. These courses cover popular subjects that can be taught by mail, such as Retail Selling, Merchandising, Salesmanship, Letter Writing, Business Administration, &c. Sales headquarters for this new department have been opened at Room 905, 110 West 40th St., N. Y., under the direction of our Mr. Butler, and enrollment and specialty salesmen are invited to write or call and look over the part of the line that is now ready. Salesmen who desire to take a new department will work on commission, be placed in fresh territory throughout the United States and supplied with an abundance of leads.
SHAW COMPANY.

SALESMEN.
THE LARGEST FINANCIAL INSTITUTION OF ITS KIND IN THE WORLD REQUIRES SALESMEN IN THEIR BANK DEPARTMENT ON STRICT COMMISSION; IF YOU ARE 35 OR OVER AND CAN QUALIFY YOU MAY COMMENCE YOUR LIFE WORK FOR A CONCERN WITH OVER $31,000,000 ASSETS. NATIONAL SURETY COMPANY, C. E. CONNELL, 25 WEST 43D ST.

SALESMEN
who are desirous of becoming auto salesmen are offered exceptional opportunity by one of the largest automobile concerns; junior salesmen are paid a small salary to start, increasing with results; wonderful opportunity for conscientious and energetic young men; territory in New York City; write, giving full particulars, which will be treated confidentially. T 967 Times Downtown.

SALESMEN.
TWO MEN FOR CITY OR ROAD, OVER 25 YEARS OF AGE, TO REPRESENT A WELL ESTABLISHED CORPORATION SELLING GOVERNMENT COMPILED INFORMATION; LEADS FURNISHED; COMMISSION, BONUS AND EXPENSES. APPLY 1,437 WEST 26TH ST., 6TH FLOOR, AND SEE MR. BARCUS.

SALESMEN MAKE $100 A WEEK.
No door-to-door work; no competition; liberal commission; the BOOK OF KNOWLEDGE is back by a unique and special plan; if you can sell and are looking for a clean cut and profitable specialty selling proposition, it will pay you to investigate. Apply to Mr. Cowperthwaite, 2 West 45th St.

SALESMEN for different territories to call on superintendents and purchasing agents of ship and motor boat building plants, ship owners and operators to sell world known nautical instruments; unusual chance. Write Answer, together with information as to present activity and territory, to be considered in confidence to T 910 Times Downtown.

SALESMAN for the States of Nebraska, Wisconsin, Iowa, Minnesota, Missouri and Kansas; a large well known Chicago ladies' dress manufacturer; we have a big following in this territory; fine opportunity for right man; give particulars as to experience on commission basis with drawing account. Box 253, 209 Cable Building.

SALESMAN.
We have an unusual opportunity for an exceptional type of salesman capable of interviewing executives in regard to a unique publicity service; remuneration on a liberal commission basis; right type of man should earn in excess of $5,000 yearly; for interview give brief outline of past activities. M 552 Times.

SALESMEN—WE HAVE AN EXCEEDINGLY GOOD SIDE LINE OF STAPLE MERCHANDISE FOR SALESMEN TRAVELING THEIR OWN CARS AND DESIRING DOUBLE TO CARRY WITH YOUR PRESENT LINE; COME IN AND SEE US AND BE CONVINCED; COMMISSION BASIS. KLIBECO MILLS CORP., 212 5TH AV.

SALESMAN—We desire the services of a high-grade salesman to sell our automobile specialty; one who is not satisfied with his present employment or who feels that with the proper association he can increase his earning capacity; on straight commission basis. Preferred Utilities Co., 1,780 Broadway.

SALESMAN—Concern with popular line of sweaters and bathing suits has opening in sales staff for selling agent with good following in following territories: Middle West, New England States and New York State; excellent opportunity for right parties; commission basis, with drawing account. W 74 Times.

SALESMEN, ATTENTION!
THE BOOK OF KNOWLEDGE, 2 West 45th St., New York City, has vacancy for ambitious salesmen; those who are willing to be satisfied with less than $100 per week in commissions on own sales and are looking for advancement in future.
SEE MR. WRIGHT, 7TH FLOOR.

SALESMEN (Automobile.)
We have openings for a few real automobile salesmen; basis, commission and bonus; if you qualify apply Saturdays, Mondays and Wednesdays at Chevrolet Salesrooms, 180-202 Hillside Av. (near Queens Blvd.), Jamaica.

SALESMAN wanted by established coffee house to travel; young single man preferred; experience desirable, but not essential; good compensation, salary and commission, and liberal treatment to right party. Apply with full particulars as to age, experience and expectations. L 827 Times Downtown.

SALESMEN
AN UP-TO-DATE UNABRIDGED PAPER BOX PLANT WANTS 3 EXPERIENCED SALESMEN WITH LARGE FOLLOWING; EXCELLENT OPPORTUNITY FOR THE RIGHT PARTY; SALARY AND COMMISSION. BOX 278, 1626 ST. JAMES BLDG.

SALESMAN, securities, wanted, with ability to sell Duesenberg Automobile and Motors Company, on commission, 8 per cent. preferred stock; exceptional sales record established. Duesenberg Automobile and Motors Company, Inc., 5 Columbus Circle.

SALESMAN, wanted, elderly man who has a wide acquaintance among large corporations and manufacturers, to solicit general lines on commission basis, no experience necessary; must have best references. Room 1009, 68 William St.

SALESMEN for specialties; for those acquainted with men's haberdashery and dry goods trade an excellent opportunity; salary, $5 M. Wertheimer & Co., 33 Union Square West.

SALESMAN for New York City and vicinity, by large well known children's dress manufacturer; give particulars as to experience on commission basis with drawing account. Box 254, 209 Cable Bldg.

SALESMEN—Two good outside piano salesmen, with ability to close sales for high-grade piano establishment; only live wires need apply; salary and commission. Y 2343 Times Annex.

SALESMEN — Experienced automobile men who can sell Overland and Willys-Knight cars; outside work; leads furnished; drawing account against commission. Overland, 4,035 Broadway (170th).

SALESMEN with following among printers; ink salesmen preferred; party to connect with reputable house manufacturing products in great demand; salary or commission. Call Printcraft Supply Co., 10 East 43d St.

SALESMEN wanted; permanent position, commission basis, in high-class widely-known organization; experienced salesmen; well paying; opportunity. For appointment phone Columbus 537.

SALESMEN, veiling and millinery, traveling, handle side line, bridal illusions, veils, wreaths; no samples to carry; exclusive well known concern; commission basis. B. A., 94 Times.

SALESMAN, silk, call cutting-up trade, with our line of crepe de chine, georgettes, beau de cygne, satins, &c.; commission basis; only experienced need apply. Rosenfeld, 31 East 27th.

SALESMEN—Installment house can use several capable men selling phonographs on commission. Apply Mr. MacMullen, Ogden Made Stores Corporation, 207 West 25th St., 2d floor.

SALESMAN.
Specialty salesman, well recommended, to sell special soap machine; state past experience; drawing account against liberal commission. W 33 Times.

SALESMAN (2), well acquainted with city trade wanted by handkerchief manufacturer; salary and commission; call at once. Globe Handkerchief Co., across Williamsburg Bridge, 717 Driggs Av., Brooklyn, N. Y.

SALESMAN—One experienced in boys' novelty suits from 2 to 8; salary and commission; must be a live wire. Call 418 East 70th St.

SALESMAN, who visits picture and art stores, South and West, to take wonderful side line silhouettes; easy to handle; liberal commission. Keator, 67 West 42d.

SALESMAN, experienced, medium-priced dress house, middle west territory, well-known establishment; great opportunity for right party; commission basis. W 94 Times.

SALESMAN with a following among the jobbers, by importer of necklaces and jewelry; state salary and particulars. O 198 Times.

SALESMEN, HUMAN HAIR NETS AND VEILINGS. ALL TERRITORIES OPEN; COMMISSION BASIS. BOX 278, 1626 ST. JAMES BUILDING.

SALESMEN, real estate; big money-making proposition; experience unnecessary; we teach you how; salary or commission. Apply all week, 21 Park Row, Suite 1339.

SALESMEN,
sell high-grade novelty jewelry in city; opportunity for young man; salary or commission. D. H., 636 Times Downtown.

SALESMAN—Experienced infants', girls' coats; must have big following office and department stores; city; commission; none other need apply. 39 West 28th, 11th floor.

SALESMAN calling on automobile trade, to sell side line on commission basis. Address W. H., 940 Times.

SALESMAN to sell waists, middies and dresses for city and office trade; commission basis. 1,170 Broadway, Room 706.

SALESMAN in Manhattan, calling upon automobile repair shops with accessory; salary and commission. Room 240, 1,834 B'way.

SALESMAN with following in toy trade; attractive item; commission. L 892 Times Downtown.

SALESMAN to call on physicians with high grade pharmaceuticals; salary and commission. Room 1132, 200 5th Av.

SALESMEN for imported novelties; liberal commission; Wibel & Co., 50 Broad St.

SALESMAN wanted, cloak. Max Bierman, 75 Av. A.

SECTION MANAGERS—(FLOORMEN.)
R. H. MACY & CO., INC., REQUIRE CLEAN-CUT, EDUCATED MEN AS SECTION MANAGERS. APPLY ANY TIME DURING THE DAY AT OFFICE OF EMPLOYMENT MANAGER, ET. BALCONY, REAR, 34TH ST. ENTRANCE.

SHIPPING CLERK
EXPERIENCED LARGE DRESS HOUSE.
Leo Fingenberg, Inc., 31 East 31st St.

SHIPPING CLERK. Model Brassiere Co., 782 Wythe Av., Brooklyn.

SOLICITOR, real estate, a real opportunity for experienced man with established clientele and acquaintance among real estate and advertising agents; state age, experience and salary. Box 271, 209 Cable Bldg.

STENOGRAPHER FOR EXECUTIVE IN LARGE MFG. PLANT; WORK MUST HAVE AT LEAST HIGH SCHOOL EDUCATION AND ABILITY TO TAKE DICTATION FOR COMPLICATED REPORTS; OPPORTUNITY FOR GROWTH; SALARY COMMENSURATE WITH ABILITY; LUNCHES AND BONUS; STATE EXPERIENCE, EDUCATION, RELIGION AND AGE. T 958 TIMES DOWNTOWN.

STENOGRAPHER wanted for Central Chile; must be extremely young

P.P.C.
Printing Facts

If type could be locked up so that all of it would be absolutely of the same height; if engravings could be made so that the surface would be absolutely even; if the bed and tympan printing-press were mathematically uniform, make-ready would be unnecessary. But because this is a finite world, the printer must correct the inequalities in the plate, the type form, and the press, by building up with paper, chalk, or some other substance underlays and overlays. This process is called make-ready. The difference between a good and a bad piece of presswork is largely determined by the care and skill of the pressman who makes the job ready.

(Continued on Thursday)

Publishers Printing Company
209 West 25th Street
Telephone Chelsea 7840

1 CENT GOVERNMENT POSTAL CARDS

5,000 - - $5.00 } F. O. B.
10,000 - - 7.50 } New York City

Printed on one side in black ink; price is for printing only—your check must include cost of postals.

Reference East River National Bank.

Duryea PRINTING Co., Inc.
35 WEST THIRD STREET, NEW YORK CITY

Send for our Price List of Printed Forms

READ BY BROKERS.
The Annalist, published every Monday by The New York Times Company, has an extensive circulation among brokers, bankers and heads of great corporations. Ten cents a copy at news stands, $5 a year by mail.—Advt.

NEW JERSEY WOMEN CALLED FOR A JURY

First Impaneled in State Will Decide Case Involving Woman Store Owner.

ONE A POLITICAL LEADER

Mrs. Philip McKim Garrison, Democratic Presidential Elector, Says She Will Serve Gladly.

Special to The New York Times.

ORANGE, N. J., Oct. 11.—Calls for the first jury of women in this State were sent out today by District Judge Daniel A. Dugan, who made up the panel from the registration lists of Orange women who are voting in a general election for the first time. They are to decide a civil case in the Orange District Court tomorrow.

One of the twelve women called by the court is Mrs. Philip McKim Garrison of Llewellyn Park, West Orange, who is also one of New Jersey's Presidential electors on the Democratic ticket, the first woman to be nominated by this State for the electoral college. She asserted tonight that she "was willing and anxious to be a member of the first jury of women in New Jersey."

The civil case to be decided touches closely upon the sympathies and interests of women in more ways than one. The case is that of the McCall Pattern Company of New York against Mrs. Antoinette Pascarella, who owns a dry goods store in Bloomfield Avenue, Newark, and the facts are these:

A year ago the pattern company obtained a judgment against Mrs. Pascarella for a bill of goods, but execution of the judgment was blocked by a property claim made by the defendant's husband, Antonio Pascarella. This action is to test the property claim, and Pascarella and his counsel will be in court, as well as representatives of the pattern company.

With more than usual alacrity, John Gallagher, the court's sergeant-at-arms, delivered the summonses for jury duty this afternoon, and he said he had been instructed to tell all inquirers that it was "a secret" as to why Judge Dugan had called the State's first jury of women to sit in this case. The Judge smiled, but would not say whether or not he had chosen this case for any particular reason nor why he had attempted to beat all other New Jersey courts by calling the first women jurors.

It is probable that the case will be called at 10 o'clock tomorrow morning, and extra court attendants will be on duty to see that curious crowds do not overturn the jury box. The twelve women will receive 75 cents each for their services. These are the jurors:

Mrs. Garrison, Mrs. John H. Reynolds of 27 Reynolds Terrace, Mrs. R. A. Ensenberger of 208 Main Street, Mrs. J. A. Clark of 187 Park Avenue, Mrs. Frederick Swift of 477 Main Street, Miss Alice Harvey of 463 Main Street, Miss Caroline Dudley of 87 Clarendon Place, Miss Grace A. Richards of 424 Main Street, Mrs. G. W. Munson of 24 Reynolds Terrace, Miss Ruth Geach of 200 Park Avenue, Miss Louise Werner of 444 Main Street and Mrs. Josephine Condit of 8 Oakwood Avenue.

"I am glad to serve," Mrs. Garrison said, "and I think all women voters ought to be glad to serve if they are able to take the time away from their homes and children. I cannot say that I am in favor of juries composed entirely of women, though. I think that the mixed jury of men and women would be better."

DIES AT POLICE DINNER.

600 Members of Department and Others End Feast Suddenly.

Seized with acute indigestion at a dinner attended by 600 members of the Police Department, business men and politicians of the lower Bronx, last night, Policeman William A. Hagen of 311 East 140th Street, died suddenly despite efforts by Dr. Archer of Lincoln Hospital, to save his life.

Hagen was for eighteen years a member of the police force, and had served twelve years at the Alexander Avenue Station with Captain John F. Sweeny, who last week was elevated to Inspector of the Sixth District.

The dinner, in honor of Inspector Sweeney, Captain Ben Austin and Lieut. Frank C. White, all recently promoted, came to an abrupt end. It was held at Knights of Pythias Temple, 149th Street and Walker Avenue.

Clemons
39th & BROADWAY
The ONLY Fine Merchant Tailored READY-TO-WEAR Men's Clothes in New York

2122 Pure Silk
KNITTED Four-in-Hands
woven over hand frames
$2.65
488 *were* $5.00 684 *were* $4.50
950 *were* $4.00

They are beautiful scarfs; just to see them is to know that they belong to one of the first families of scarfdom.

The assortment comprises all the newest designs, fashionable weaves and popular color combinations. At $2.65 they are marked for quick clearance.

In ordering by mail, please include 7c per scarf for tax

Wallach Bros.
Broadway, below Chambers — 246-248 West 125th
Broadway, cor. 19th — 3d Ave., cor. 122d
Hart Schaffner & Marx Clothes

The annoying pull of shaving
—*how to avoid it*

ONLY a dull, or dulling razor edge pulls. You can eliminate the discomfort of a pulling razor blade if you use the AutoStrop Razor—the razor and stropping device combined in one.

Because of its unique, patented design, the AutoStrop Razor can be stropped *without removing the blade.* Just slip the strop through the razor head. Give the razor a dozen quick passes over the strop. In ten seconds you have a "new," sharp shaving edge! 500 cool shaves are *guaranteed* from each dozen blades.

Get an AutoStrop Razor today and know the joy of a "new" sharp edge *every* morning! Ask your dealer about the trial plan.

No skill necessary
To renew the fine, keen edge of the AutoStrop Razor blade, just slip the strop through the razor head and pass the razor back and forth. You don't have to take the razor apart, nor even remove the blade.

AutoStrop Razor
—*sharpens itself*

On razors, strops, blades, etc., hereafter manufactured by us we shall apply the trade mark "Valet" in addition to the trade mark "AutoStrop" as an additional indication that they are the genuine products of the AutoStrop Safety Razor Co., New York.

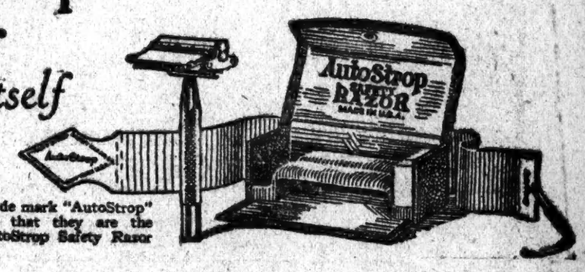

Jaeger Woolware
PRONOUNCED YAY-GER
100% VIRGIN WOOL

306-5th Ave
and 22 MAIDEN LANE
NEW YORK

Children's Coats

Smart little polo coats of pure, soft camel's hair that are warm and excellently tailored. They may be had in two weights for fall or winter.

These coats come in sizes from 1—16 years, and are priced from $27.00 upwards.

Children's tams, sweaters and undergarments of Jaeger quality.

Send for catalog if you can not come to the store.

Dr. Jaeger's Co.

THE ORMOND SPECIAL

2185 PAIRS
NOW SELLING AT
$10

Men! This is your opportunity. A noteworthy reduction on a shoe that is in high favor this fall. Examine the clever handiwork of this model. Get your pair early.

Walk-Over

New York City
170 Broadway — 1178-79 Broadway — 2452 Broadway — 159 Bowery
816 Fifth Ave.
Bronx—687 Melrose Ave.
Newark, N. J.—706 Broad St.
Brooklyn
392 W. 125th St. — 1265 Broadway — 503-7 Fulton St. — 5406 Fifth Ave.
622 W. 181st St.
Yonkers, N. Y.—7 N. Broadway
Paterson, N. J.—481 Market St.
Poughkeepsie, N. Y.—297 Main St.
Full line of Phoenix and Van Raalte Hosiery

STANDARD EIGHT

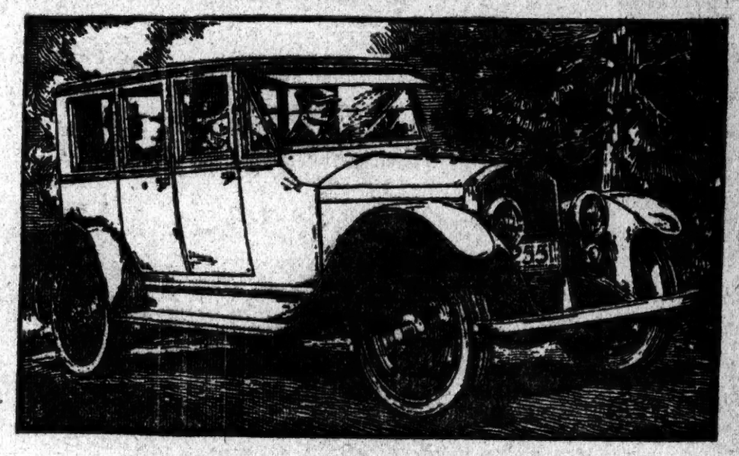

A POWERFUL CAR

All people desire power. Some want it for display. Most want it for the tough roads and the steep hills.

If you would buy the full joy of motoring, you need power beyond question.

In the Standard Eight you drive a car of unquestioned power which rides so smoothly that you are aware of its tremendous power only by comparison.

Vestibule Sedan, $3000 Sedan, $4800 Sedanette, $4500 Coupé, $4500
Touring Car, $3400 Roadster, $3400 Chassis, $3150
Above prices f. o. b. Butler, Pa.

STANDARD STEEL CAR COMPANY
1920 Broadway — New York City

BRADFORD & LOMAS, Inc.
470 Meadow Street
Waterbury, Conn.

PAWLETT & WILSON, Inc.
540 Fairfield Avenue
Bridgeport, Conn.

CONTINENTAL AVE. GARAGE, Incorporated
Queens Boulevard
Forest Hills, L. I.

WM. A. BURK, Inc.
15 Court Street
White Plains, N. Y.

HEUBLEIN GARAGE CO.
29 Gold Street
Hartford, Conn.

DUGUID BROTHERS
1285 Bedford Avenue
Brooklyn, N. Y.

F. C. HUFF MOTORS CO.
254 Central Ave.
East Orange, N. J.

BRADFORD & LOMAS, Inc.
400 Crown Street
New Haven, Conn.

FORSYTH & DAVIS MOTOR CAR CO.
213 Green Street
Kingston, N. Y.

Power and Economy in PIERCE-ARROW 2-ton, 3½-ton, 5-ton Dual Valve Trucks

Pulling Power—equal to any demand
Gasoline Economy—more miles per gallon
Accessibility—for quick economical repairs

TIME-SAVING is a main objective of Pierce-Arrow designing—saving of running time, loading time, shop time—every time-expenditure which delays the truck and keeps it from earning money.

ADEQUATE power assures superiority to all road obstacles—hills or rough going, mud-holes or snow blockades. Dual Valves increase power by enlarging the valve area admitting fuller, purer gas charges. *Two sparks* assure complete combustion and translate all of the gas charge into power. This means surprising gasoline economy. Accessibility of parts reduces repair charges to the minimum.

Pierce Arrow

48 of the FIRST FIFTY trucks still running after 9 years' service.

CHASSIS PRICES
2-ton $3750
3½-ton 4950
5-ton 5700
All Prices F. O. B. Buffalo

HARROLDS MOTOR CAR CO.
233 W. 54th St., New York.
Atlantic Ave. & Bedford Pl., Brooklyn.
51 Market St., Poughkeepsie, N. Y.
558 Main Street, Stamford, Conn.

ELLIS MOTOR CAR CO.
416 Central Ave., Newark, N. J.
Telephone Mulberry 4000.
Trenton, N. J. Telephone 6872.